The Los Angeles Times

In Two Parts—First News Sheet—12 Pages

...ntire Year.

EASTERN TEMPERATURES (Max.): Boston, 60; New York, 54; Buffalo, 44; Washington, 58; Pittsburgh, 50; Cincinnati, 52; Chicago, 50; St. Paul, 48; Kansas City, 64; Jacksonville, 66.

...ANNUM, $9.00. | PER WEEK, 20 CENTS. PER MONTH, 75 CENTS.

TUESDAY, MORNING, OCTOBER 25, 1904.

ON ALL NEWS STANDS, TRAINS AND STREETS, | 5 CENTS

Theaters.

...SON OPERAHOUSE— H. C. WYATT, Lessee and Manager.
TONIGHT--REMAINDER OF WEEK SATURDAY MATINEE
The Big Musical Success of the Season ..... THE TENDERFOOT
WITH PHIL RYLEY
...Costumes and Scenery than yet exhibited here.
...on sale. PRICES--50c, 75c, $1.00 and $1.50. TELS. 70.

...OSCO'S BURBANK THEATER— OLIVER MOROSCO, Lessee and Mgr.
...ALL WEEK--MATINEE SATURDAY--Messrs. Belasco, Mayer & Price
...the Young Romantic Actor,
WHITE WHITTLESEY And a strong company in the famous play
"HEARTSEASE."
...25c, 35c, 50c. PHONES--M. 1270; Home 1270.
...WHITE WHITTLESEY AND CO. in "THE SECOND IN COMMAND."

...ASCO THEATER— MAIN ST., Between Third and Fourth.
BELASCO, MAYER & CO., Props.
PHONES--Main 3360; Home 267.
...ALL THIS WEEK--THE BELASCO THEATER STOCK COMPANY will
...Arthur's Greatest of All American Military Drama
WE 'UNS OF TENNESSEE
...THURSDAY and SATURDAY. PRICES--Every Night, 25c, 35c, 50c and
...25c, 35c and 50c.
...Clyde Fitch's famous Comedy Triumph, "LOVERS' LANE." First time in
...now on sale.

...O THEATER— SPRING ST. Near Fourth. PHONES 522 WYATT & MOROSCO Managers
...Home of Music and Mirth." TONIGHT--EVERY NIGHT--Messrs. Seamans
Mr. Richard Harlow In his original and celebrated "1492"
...of the star role, QUEEN ISABELLA, in Barnett and
...famous historical musical extravaganza.....
...IN PRICES--25c, 35c, 50c. ONLY MATINEES SUNDAY and SATURDAY.
...10c. Seats always selling seven days ahead.
...Mr. Richard Harlow will be seen in one of his most fascinating character
...in his premier musical extravaganza success, "EVANGELINE."

...RD'S PAVILION—Fifth and Olive Sts.
...NIGHTS--THURSDAY, FRIDAY, SATURDAY and
...OCT. 27, 28, 29, 30--FRIDAY, SATURDAY and
...MATINEES.
SOUSA AND HIS BAND.....
...TODAY, 9 A.M., FITZGERALD'S PIANO HOUSE.
...BOTH PHONES 1185. PRICES--Evenings,
...and 50c; Matinees, $1.00, 75c and 50c.

...D OPERAHOUSE— MAIN STREET, between First and Second
Phones--Main 1967, Home 416.
WEEK COMMENCING SUNDAY MATINEE, OCT. 23.
"The Convict's Daughter,"
...MELODRAMA WITH A BEAUTIFUL HEART STORY. SPECIAL
...PRODUCTION. MANY COMEDY SITUATIONS.
...Thursday and Saturday matinees at the Grand will be reserved in future one
...at regular house prices. NEXT WEEK--"FOR HER SAKE."
...10c, 25c, 50c. MATINEES Sunday, Tuesday, Saturday.

...EUM— SPRING STREET, between Second and Third.
Both Phones 1447.
MODERN VAUDEVILLE
...COMMENCING MONDAY, OCT. 24. Matinee Wednesday, Saturday and Sunday.
...NELSON, "A Night in Venice;" JULIUS M. TANNEN, Impersonator; MUR-
...AND, Conversational Oddities; FELIX and BARRY; AVERY STRAKOSCH;
...MOORE; ORPHEUM MOTION PICTURES, Showing the Most Sensational
...UP THE YEOMAN," and Last Week of HONEY and LEE, Hebrew
...Prices the same, 10c, 25c and 50c.

...S PARK—EVERY AFTERNOON AND EVENING.
...DIVERTING FEATURES. Cave of the Winds, House of Trouble, Laugh-
...Augmented Zoo, Shooting Gallery, Japanese Ball Game, etc. Try a Ride on
...Miniature Railway. Shoot the Chutes! NEW ON THE MIDWAY--
...SUFFRAGETTE QUEENS IN CAMP. ADMISSION 10c.

Amusements and Entertainments.

...D'S PAVILION—TEMPLE AUDITORIUM.
ALL SEATS WERE SOLD OUT BEFORE--SALE OF SEATS NOW ON
...BEN GREET PLAYERS (Of London) EVERYMAN
...the XV Century Morality Play.....
...Company 150 times in New York, and at the leading Universities. Endorsed
...all Educational Organizations.
...$1.50, $1.00, 75c and 50c. Sale every morning at 9 o'clock, UNION
...OFFICE, 256 South Spring Street. TELEPHONES 2000.

...cIVOR-TYNDALL INSTITUTE—
...SCIENCE, 1601 South Grand Ave. CLASSES IN SELF-CULTURE
...Movement HERE and NOW of Health, Happiness and Success Mondays,
...and Fridays, afternoon or evening, 3 and 8 p.m. The fee for the entire
...seven lessons is $6.00. Telephone West 4371.

...TON OSTRICH FARM—
Gigantic Birds Beautiful semi-tropical grounds, and the largest stock of ostrich feather goods in America for sale at producers' prices.

PLUNGE—North Beach, Santa Monica—
...fresh every day. Safe Surf Bathing, free from dangerous currents.

Superb Routes of Travel.

...HAT TIRED FEELING—
...BUSY MEN AND OVERWORKED WOMEN FEEL
...DON'T TAKE DOPE
...HUNTINGTON BEACH—just the ride there and back, if you don't
...will be the best tonic. It's thirty-two miles to Huntington Beach—
...along the shore—fast and luxurious cars every hour—round trip fare
...sunshine, tossing white caps, salt air. TRY IT!
Pacific Electric Railway
All Cars from Sixth and Main Streets.

...CATALINA ISLAND—
...Delightful Cool Ocean Trip of about two and one-half hours.
The Steamer Hermosa
...with trains leaving Los Angeles from the Southern Pacific Depot at
...Salt Lake at 9 a.m.
...Fail to Visit the Aquarium and View
the Rare Specimens of Marine Life.
...hours on the Island and return the same day.
...$2.75--GOOD FOR SIXTY DAYS.
...Main 36, Home 36. BANNING COMPANY.

...n Francisco by "Fast Line," 24 Hours—
...Deluxe, $6.50 second-class (incl. berth and meals), the ele-
...steamships SANTA ROSA or STATE OF CALIFORNIA.
Leave REDONDO Wednesdays and Sundays 9 a.m.
...PORT LOS ANGELES Wednesdays and Sundays 11 a.m.
...FRANCISCO and Way Ports--Leave SAN PEDRO 5:30 p.m.;
...or COOS BAY, Oct. 5, 13, 19, 25, 29, 24, 28, Nov. 1.
...Leave PORT LOS ANGELES Mondays and Fridays 4
...REDONDO Mondays and Fridays 9 p.m. Lowest rates to all
...San Francisco and Seattle. Ticket and Freight Offices,
...W. R. MEECH, District Passenger Agent.
...Gen. Passenger Agent, 10 Market St., San Francisco.

...C S. S. COMPANY— "SPRECKELS LINE."
...Oct. 29, for HONOLULU ONLY. S.S. SIERRA,
...HONOLULU, SAMOA, NEW ZEALAND and AUS-
...S.S. MARIPOSA, Nov. 26, for TAHITI. For literature
...apply to HUGH B. RICE, Agent, 218 West Third
...Telephone.

...ANTS INDEPENDENT LINE—
...REDONDO. LEAVING SAN PEDRO, OCT. 29, will take Freight and
...for PORTLAND, ORE. First-class, $21.25; second-class, $16.25, in-
...and meals. Freight will be received up to Friday, 4:30 p.m., at Salt
...Lake depot. C. J. LEHMAN, General Agent, 256 South Spring St.

...EXICAN CENTRAL RAILWAY—
...routes of travel through OLD MEXICO, for business or pleasure. For
...time tables, etc., call MEXICAN INFORMATION BUREAU, W. T.
...South Spring St., Ground Floor (Office Redondo Floral Co.) "Never
...Questions." TELEPHONE MAIN 5241.

Timely Special Announcements.

...Y PHOTOGRAPHS
...be made at the old studio,
...Spring Street, until Nov. 1st;
...the new studio, 336½ South
Steckel

...PIANOS—Have Stood the Test—
WILLIAMSON PIANO CO. 327 South Spring Street.

BRIEF WEATHER REPORT.

FORECAST for Los Angeles and vicinity: Cloudy; light southerly winds.

YESTERDAY: Maximum temperature, 75 deg.; minimum, 50 deg. Wind, 5 a.m., west, velocity light; 5 p.m., west, velocity 8 miles. At midnight the temperature was 63 deg.; foggy.

TODAY: At 5 a.m. the temperature was 60 deg.; foggy.

FORECAST for San Francisco and vicinity: Cloudy with fog; fresh southwest wind.

[The complete Weather Report will be found on page 8 part I.]

POINTS OF THE NEWS IN TODAY'S ISSUE OF The Times

INDEX.

Part I.

1. Edward Calls It Unwarranted.
Gullible Parker.
3. A Wild Ride Around Bay.
4. Ridiculous Assertions.
6. The Yoke.
7. Last Refuge of a Faltering Cause.
8. Weather Report.
Liners: Classified Advertising.
12. The City in Brief: Paragraphettes.

Part II.

1. The Fray Opens Today.
2. The Public Service: Official Doings.
3. In the Field of Sports.
4. Editoria. Page: Paragraphs.
5. Other Name was "Howard."
6. Events in Local Society.
7. Financial and Commercial.
8. Our Neighboring Counties.
9. Los Angeles County News.

SYNOPSIS.

THE CITY. Detroit-Windsor international elopers traced here....Singer makes wonderful score in rifle tournament....Fray for city officers opens today....Where to vote in the primaries. Does School Board balk on polytechnic equipment?....Mathiason's other name "Howard," and counterfeiter's headquarters found....Century Club has a home located....Wonderful jag starts mail-box smasher toward State prison. Increase of fifty patrolmen recommended in Council....Arizona lad makes clever cartoon of one Smith....Colored woman sues railroad because she could not get berth....Dead woman plaintiff in attorney-fee suit....Edwards, with one wife too many and too much horse, coming to jail again....Local men buy Oregon mines....Woman fined $50 for neglecting child....Molder "Mick," deserted by labor union, dead....Poor-shoterd Rhinehart discharged....Mlle Potter back from East.....Dingley takes two world's auto records. Realty men sued over lot deal....Pasadena school bonds bring high premium.

SOUTHERN CALIFORNIA. Reported in Pasadena that Reynolds and Mrs. Kirby will be married in a month....A digger of Santa Monica sweet potatoes charged with petty larceny....Scandal and broken-up home in San Dimas. Corona man severely burned....Supposed Long Beach looter caught....Important rulings in San Bernardino water suits....San Pedro workman seriously hurt....Molasses fattens Elsinore cattle....Ocean Park and Santa Monica treasu ers subpoenaed before grand jury....Santa Barbara child-torturer pleads "not guilty" after confessing.

PACIFIC SLOPE. Steamer Coos Bay disabled....Crazy or drunken man steals engine and makes wild trip around San Francisco Bay....California firm gets big contract for timber for Panama Canal....Office of Vesuvius Coal Company wrecked by dynamite. Nome's gold output for this season three millions....Great naval activity at Esquimalt.

GENERAL EASTERN. Prominent Virginia negro lynched....New cruiser Colorado makes remarkable time on trial trip....Episcopal General Convention agrees on divorce question....Plot to promote New York firemen revealed. New York hotel proprietor victim of blackmail....Fall River strike will go on....Many Californians at the World's Fair....Hearst and his coal suit again. Grand Trunk about to absorb Canadian Northern....Maps of British strongholds found in Baltimore streets....Motion to restrain Warfield from acting for the David Belasco company denied.

THE GREAT WAR. Both armies intrenching....Great battle soon south of the Hun River....Oyama getting heavy reinforcements from Japan and Port Arthur....Intense cold causes armies to suffer....Japanese bury 13,333 Russian dead as result of last battle. Kouropatkin gets his orders to advance to Port Arthur....King Edward calls Russian Baltic fleet's act in firing into fishing fleet unwarranted, and British government moves in the matter accordingly.

POLITICAL. Parker's recent utterances bring his intelligence into doubt. "Imperialism" the only thing now worrying Bryan....Parker's delegates hear about "abuses"....Treasury official corrects Parker's misstatements.

WARFIELD'S TITLE ROLE.

Motion to Restrain Him from Acting for the David Belasco Company Denied in New York.

[BY DIRECT WIRE TO THE TIMES.]

NEW YORK, Oct. 24.—[Exclusive Dispatch.] David Warfield may continue to play the title role in the "Music Master" for the David Belasco Company. Justice Leventritt, in the Supreme Court, today denied the motion of Joseph Brooks, formerly partner of David Belasco, so far as Warfield's engagements were concerned, for an injunction restraining Warfield from acting for the David Belasco Company. Suit was brought in the names of Joseph Brooks and David Belasco as plaintiffs, David Warfield and the David Belasco Company being named as defendants.

Belasco moved to have his name stricken out as plaintiff, and this motion also is granted by Justice Leventritt.

THE GREAT WAR.

EDWARD CALLS IT UNWARRANTED ACT.

Great Britain Profoundly Stirred by Attack Upon Hull Fishermen.

Long and Urgent Note Containing the Significant Statement that "the Situation is One Which, in the Opinion of His Majesty's Government, Does Not Brook Delay" Dispatched to St. Petersburg.

[BY THE ASSOCIATED PRESS—P.M.]

LONDON, Oct. 24.—[By Atlantic Cable.] Great Britain today sent a long and urgent note to the Russian government, officially detailing the circumstances of the amazing and unexplained attack by the Russian Second Pacific squadron during the night of October 21 on British fishing boats in the North Sea. The text of the note has not been given out, but it is officially stated from the Foreign Office that it contains the significant announcement that "the situation is one which, in the opinion of His Majesty's government, does not brook delay."

Meanwhile, the conservative public and press are remarkably undemonstrative. As usual, the jingo element demands war and even in official quarters some go so far as to say that it may be necessary to stop the Pacific fleet, pending settlement of the whole affair, though this extreme measure, it is believed, will not be necessary.

Everywhere there is evidence of the very positive opinion that this is no time for the usual diplomatic dilly-dallying, that there must be no delay and no limit set by Russia to her apology or the extent of compensation for sufferers by what King Edward terms "the unwarranted action" of the Baltic squadron commanders.

The King sent the following message to the Mayor of Hull:

"From Francis Knollys.

"BUCKINGHAM PALACE, Oct. 24, 1904. To His Worship, the Mayor of Hull. The King commands me to say that he has heard with profound sorrow of the unwarrantable action which has been committed against the North Sea fishing fleet and asks you to express the deepest sympathy of the Queen and His Majesty to the families of those who have suffered from this most lamentable occurrence.

[Signed] "KNOLLYS."

Francis Knollys, Baron of Favorsham, is the secretary of King Edward.

DEEP RESENTMENT SHOWN.

The deep resentment of the whole British public, however, is reflected by the incident at the Victoria Station tonight on the arrival of Count Benckendorf, from the continent. There is no attempt anywhere among men of responsibility to magnify the occurrence into a deliberate act of war, but in view of the present inability to find an explanation there is being poured upon the heads of the officers of the squadron a flood of invective and insinuation, though incompetence first and thereafter complete panic is the most generally accepted explanation.

Thus far, no official word has been received from St. Petersburg as to the attitude of the Russian government. The fact that it had been decided during the day to prepare a semi-official note expressing the regret of the Russian government and its willingness to make full reparation so soon as the responsibility is fixed, was communicated by the Associated Press to Lord Lansdowne and was the first information on the subject he had received from St. Petersburg.

The absence during the day of Count Benckendorff, the Russian Ambassador, necessarily caused some delay, but the Russian Chargé d'Affaires, who called at the Foreign Office on request by note from Lord Lansdowne, unofficially expressed deep regret, and, as far as it was possible for him to go, gave assurance of speedy action by the Russian government.

Lord Lansdowne, in this interview, told M. Sansonoff, the chargé, that he desired to see Ambassador Benckendorff Tuesday morning. Lord Lansdowne asked M. Sansonoff if he could offer any explanation of the affair and the latter replied that he knew only what had appeared in the papers and that he had not received any word up to that time from St. Petersburg. Lord Lansdowne gave no suggestion as to what might be done in the matter.

At the Russian embassy it was stated that "the whole affair was so obviously a mistake, from whatever cause, that Russia's course was plainly dictated, namely, apology, and ample compensation."

LOOK TO ST. PETERSBURG.

All eyes are turned toward St. Petersburg, awaiting word from the Russian government.

Earl Onslow, president of the Board of Agriculture, speaking in Stirlingshire tonight, said it would be well if explanations were not sought for this "extraordinary incident" until the country had some authentic information. The whole affair, he said seemed so unaccountable that one could not help feeling sure there would be an explanation of what must have been a gigantic blunder.

Earl Onslow added that the country might rely upon one thing, namely, that the Emperor of Russia, "who is known throughout the world for his feelings of humanity, could not fail to be depressed by such an incident."

The actual casualties during the one-sided bombardment off Dogger Bank can be correctly stated since the arrival at London this evening of the carrying ship Swift, reporting the safety of the missing trawlers. The Swift left the fleet at 10 a.m. on October 23. Her captain says:

"The Russians gave not the slightest warning prior to the commencement of the firing. The admiral of the fishing fleet sent up a rocket of warning, and then the firing commenced. He again sent up four green rockets but this only seemed to increase the ferocity of the bombardment. The poor marksmanship of the Russian gunners was the only thing that saved the entire fleet within range of the searchlights and guns."

At the inquest at Hull today it was stated that one vessel, the Crane, was sunk and that four or five more were more or less damaged.

In the statement of the Coroner to the jury, that official said it was a question of very grave and possibly international importance; but it would be their duty to find who were the murderers of the dead men. After the identification of the bodies the inquest adjourned to November 3.

WILL EXPLAIN TODAY.

WAITING FOR ROJESTVENSKY.

[BY THE ASSOCIATED PRESS—P.M.]

ST. PETERSBURG, Oct. 24, Midnight.—[By Atlantic Cable.] No official or unofficial Russian explanation of the unfortunate affair off Dogger Bank is forthcoming up to this time, and the world must wait until tomorrow to hear Vice-Admiral Rojestvensky's version of the firing upon the British fishermen. Rojestvensky has communicated direct to the Emperor, but at 11:30 o'clock tonight the Admiralty announced that it had not yet received a report.

At the same hour the Foreign Office issued a statement expressing the regrets of the government for the deplorable incident, but explaining that no formal action is possible until Admiral Rojestvensky's official report of the affair has been received.

While no formal action has been taken, the deepest regret is expressed in all quarters and the purpose of the government to make amends if Rojestvensky shall be found to have been in fault, has been proclaimed in every government department.

Emperor Nicholas himself was greatly aggrieved when he heard the news, while he was inspecting the cruiser Oleg at Cronstadt this afternoon, and Foreign Minister Lamsdorff expressed to Ambassador Hardinge his deepest personal regrets.

The Russian embassy at London has also been directed to convey similar expressions to the government of Great Britain. It is felt that this is all that can possibly be done, pending the receipt of Admiral Rojestvensky's statement.

HORRIBLE BLUNDER.

That a horrible blunder has been committed is recognized and deplored everywhere, and nowhere has there been an attempt made to justify the firing upon innocent fishermen. It is felt that Rojestvensky is too good a man and officer to be summarily condemned. It is agreed that he is entitled to a hearing, but even the Admiralty regretfully admits that it is at a loss to understand what explanation could justify such an apparently cold-blooded act as the affair is made to appear by foreign representatives.

It developed during the day that the Admiralty had strong reason to believe that an attempt would be made against the squadron during its passage through Great Belt or the English Channel. So specific was the information that even the present crisis has not diverted attention from the possibility of such an attack occurring.

The failure of the steam trawlers with their nets out to obey the signals from the Russian warships or the nervousness of some officer who imagined that fishermen working with their nets in the water were laying mines may be responsible for the blunder.

As soon as the facts are established it is certain that the Russian government will voluntarily offer the fullest reparation. It is hinted that the Emperor tomorrow will send a formal message to King Edward conveying his profound sorrow for the incident, and offering to make what reparation is possible as soon as the responsibility can be fixed. These advance assurances, it is hoped, will be met in an amicable spirit by Great Britain.

NO INSTRUCTIONS YET.

Notwithstanding the provocation, which may seem to exist for most vigorous and uncompromising demands for redress, Ambassador Hardinge had not presented any instructions from his government up to 8 o'clock tonight, and up to midnight it had been impossible to ascertain whether instructions had actually been received.

In diplomatic circles, the gravity and delicacy of the situation are recognized. Unquestionably nervousness exists, but in view of the sentiment in government circles here, the feeling prevails that an amicable adjustment will be reached.

This evening the censor passed all telegrams relating to the subject, which immediately became the all-absorbing topic in every public resort. The war in the Far East seemingly was temporarily forgotten.

Notwithstanding the latent sentiment of hostility against Great Britain which smoulders in almost every Russian breast, the reports of the blundor of the Baltic fleet have aroused only expressions of sincere regret, coupled with hopes that when Rojestvensky's report arrives it will place a different complexion upon the incident.

AMBASSADOR'S CLOSE CALL.

MOB AFTER BENCKENDORFF.

[BY THE ASSOCIATED PRESS—P.M.]

LONDON, Oct. 24.—[By Atlantic Cable.] Count Benckendorff, the Russian Ambassador, returned to London tonight from celebrating his silver wedding anniversary with his wife's relatives in Silesia, and barely escaped assault from a crowd at the Victoria Station, which followed him almost into the Embassy. Fortunately for the issue of peace or war, nothing resulted; yet, throughout the night, a special force of police was compelled to guard the Russian Embassy.

Count Benckendorff has been always regarded in official circles here as a friend of peace and he was as much opposed as was Count Lamsdorff to the Russo-Japanese War. Indeed, he is almost an Anglophile in sentiment.

There is no doubt that Count Benckendorff was deeply hurt by tonight's demonstration. After escaping from the hostile crowd that met him at the station he drove at a gallop to the Embassy. Half a dozen rowdies followed, but the Ambassador arrived unharmed. His noisy pursuers encountered a cordon of police that had been hurriedly dispatched to guard the Embassy.

After singing "Rule Britannia" the disturbers dispersed, no arrests being made, but the police continued to guard the Embassy as if it were a British fortress. With such vigilance did they carry out their task that when Prince Sviatopolk-Mirsky, a cousin of the new Russian Minister of the Interior and Second Secretary of the Embassy, arrived, he had hard work getting in.

MAY ACCENTUATE CRISIS.

Count Benckendorff had telegraphed him to come to the Embassy to write a long cipher message to St. Petersburg describing tonight's hostile demonstration. In reply to a request for some statement to the Associated Press, the Ambassador sent word that he could say nothing, but it was gathered that he had sent a dispatch to St. Petersburg which may add to the existing delicacy of the situation.

Prince Sviatopolk-Mirsky said: "The attack on the trawlers was obviously an act of war or a great mistake. No sensible man can now think it was an act of war, and therefore it was a mistake; and, when you have made a mistake, all you can do is to apologize and pay for it. Neither the trawlers nor the affair of tonight is likely to produce a clash between two powers who have every reason, from a selfish point of view, to preserve peace between themselves."

ON A MOMENT'S NOTICE.

BRITISH CRUISER GETS ORDERS.

[BY THE ASSOCIATED PRESS—P.M.]

ST. JOHNS (N. F.) Oct. 24.—The British cruiser Charybdis, Commodore Paget, received orders this evening to be in readiness to proceed to England on a moment's notice.

The training ship Calypso has been ordered to arrange for the mobilization of 500 men of the Newfoundland reserves.

There is much excitement in naval circles here.

EXPLANATION VIA ROME.

[BY THE ASSOCIATED PRESS—P.M.]

ROME, Oct. 24.—The Russian Embassy here explains the attack of the Russian Baltic squadron on the Hull fishing fleet by the statement that a report had been received at St. Petersburg that the Japanese would try to injure the Russian ships with explosives thrown from fishing boats.

Indeed, the Ambassador said he suspected that the squadron opened fire only after an attempt had been made to attack some of the ships.

KING SENDS HIS CHECK.

[BY THE ASSOCIATED PRESS—P.M.]

LONDON, Oct. 24.—King Edward has sent to the Mayor of Hull $1000 as his donation for the families of the victims of the North Sea incident.

Premier Balfour has telegraphed to the Mayor of Hull as follows:

"Your telegrams received. You may have full confidence in the government's action."

WASHINGTON.

GULLIBLE PARKER.

He Gets Off Wrong About Treasury.

Acting Secretary Taylor Denies Allegations of the Esopus Aspirant.

Department is Not Withholding Information from the American People.

Current Monthly Expense Accounts Bear no Relation to Annual Estimates.

[BY THE ASSOCIATED PRESS—A.M.]

WASHINGTON, Oct. 24.—H. A. Taylor, acting Secretary of the Treasury, today issued the following statement:

"The attention of the department has been called to the statement twice made by Judge Parker that there have been administration orders forbidding the publication of information concerning governmental expenditures. This is a mistake. Mr. Parker seems to have unfortunately acquired from untrustworthy sources considerable misinformation, especially about the management and condition of the Treasury Department, and also about orders issued to govern departmental action generally. The only order issued concerning estimated expenditures was that no subordinate should make any estimate public until the heads of the departments had gone over them with the President and they had been approved.

"Before Mr. Parker made his [illegible] statement in reference to [illegible] [illegible] Interior and Agricultural Departments and the District of Columbia had made and published their estimates. The estimates from the other departments will be given out in the ordinary course of business as soon as they are made and approved, just as they have been in previous years. The practice of the departments in this respect has not been in any manner departed from this year.

"Mr. Parker has evidently been led into an error on that point. He seems to think that the current monthly expense accounts have some relation to these estimates. These estimates have no relation whatever to present expenses. They simply represent the sums that Congress will be asked to appropriate to meet the expenses of the various departments for the fiscal year, beginning July 1, 1905, and ending June 30, 1906.

"Mr. Parker says further that for the first two months of the present fiscal year the expenses exceed the receipts by $24,000,000, and adds: 'How much more we have run behind since I am unable to state, because the public has been denied all information pending the campaign.' This is a very remarkable statement, and Judge Parker must have made it on the spur of the moment without reflection. He surely knows that the treasury issues and publishes a daily bulletin each day and a monthly bulletin each month, giving the receipts and expenses by the day and month, and that these bulletins are regularly published in all the leading papers of the country.

"For instance, the bulletin of October 20, the day before the judge made the speech referred to, showed the deficit up to that day, from July 1, to be $20,335,542, a decrease of about four million dollars during September and up to October 20. Should this rate of increase of receipts over expenses continue, it is quite certain the deficit of July and August, so alarming to the judge, would be wiped out during the year. The student of government finance understands perfectly that expenses are heaviest at the beginning of the fiscal year, and that a deficit for the first months is to be expected, and is no evidence that it will continue through the months to follow.

"If Judge Parker would apply to the Treasury Department for information as to the methods of government business and the condition of the public finances, he would get prompt and accurate information, and avoid the embarrassment of being led into very palpable errors."

HIS INTELLIGENCE QUESTIONED.

[BY DIRECT WIRE TO THE TIMES.]

WASHINGTON, Oct. 24.—[Exclusive Dispatch.] Parker's recent utterances upon some important phases of governmental affairs have become so seriously deficient that in many friendly quarters his intelligence is being brought into doubt. His errors regarding the administration of affairs in the Philippines were of a sort that no member of Congress, no bureau chief in any branch of the government and no intelligent citizen who gets his

information from the newspapers could soberly make. But even if he could be excused for making errors regarding the government of the Philippine Islands and the cost of maintaining that government, his statements about the cost of running the United States government and his suggestion that the figures of that cost are being kept secret are blunders of such grave magnitude that his fitness for high office in the government of which he aspires to be the head is brought plainly into question.

Every day there issues from the Treasury Department a printed statement showing the exact condition of the government's finances up to 2 o'clock of the day of issue. This statement shows all expenses, what they were incurred for, all receipts and from whence they came, and also strikes a balance and shows whether the treasury is ahead or behind in running expenses. Any citizen who asks for it can get this statement, or any citizen interested can have it mailed to him every day free.

The Democrats are somewhat appalled at these disclosures of their candidate's weakness. It is no idle thing for anybody to say that the United States treasury is being operated secretly, and that the Democratic party cannot ascertain its true condition. In fact, were the credit of the United States treasury absolutely secure, that statement from Parker might cause some anxious inquiries to come from other nations regarding our stability, and there have been times in the last twenty years when a statement of that sort would have brought disaster to the republic's credit and to private credit. "Breaks" like these, even though made in apparent ignorance, are having marked effect upon Eastern gold Democrats to whom Parker looks for support.

GEN. ELLIOTT'S REPORT.
NEEDS OF MARINE CORPS.

[BY THE ASSOCIATED PRESS—A.M.]

WASHINGTON, Oct. 24.—Temporary structures for the health and accommodation of the marines on the Isthmus of Panama are necessary, if the battalion is to be retained there, says Brig.-Gen. George F. Elliott, commandant of the Marine Corps, in his annual report, made public today.

The most important recommendation for improvements in this country is that for an appropriation for $350,000 for the construction of barracks buildings at the navy yards at Mare Island, and $50,000 for three additional sets of officers' quarters.

Of the trouble that has been experienced between the Marine Band and the musical unions of the country, the commandant says that it is only by taking up outside work that the members of the band can make their emoluments correspond to the amount they would be able to earn in civil life, and he earnestly requests the department's attention to this situation.

MORE MEN WANTED.

[BY DIRECT WIRE TO THE TIMES.]

WASHINGTON, Oct. 24.—[Exclusive Dispatch.] To meet the growing demands for marines at numerous and important foreign stations, Gen. Elliott, commandant of the corps, has recommended in his annual report that Congress authorize a substantial increase in the number of enlisted men. He wants an additional force of 2480 enlisted men, to be divided among various grades as follows: Twenty first sergeants, 125 sergeants, 285 corporals, twenty drummers, twenty trumpeters and 2000 privates.

Speaking of the numerous duties of the corps and the need for a larger force, Gen. Elliott says: "The necessity for an increase will be made readily apparent to the department, when it considers that every post of the Marine Corps is now short of the strength required in order to perform properly the service desired, to the end that the government property contained in the various navy yards and naval stations may be adequately protected. These headquarters are in constant receipt of communications from various commandants requesting increases in the strength of the respective barracks under their command."

WASHINGTON NOTES.

Burton's Case Advanced.

WASHINGTON, Oct. 24.—The United States Supreme Court today granted the motion to advance the case of United States Senator Joseph R. Burton of Kansas to November 28.

Heinze's Petition Denied.

WASHINGTON, Oct. 24.—The Supreme Court of the United States today refused to grant the petition of F. Augustus Heinze for a writ of certiorari in the case of Heinze vs. the Butte and Boston Consolidated Mining Company. The case involves title to the Snowhomish and Tramway mines near Butte, Mont.

Associate Justice Cooper Resigns.

WASHINGTON, Oct. 24.—The President has accepted the resignation of James F. Cooper associate justice of the Supreme Court of the Philippine Islands, to take effect October 18. Judge Cooper was appointed from Texas. He has served with credit and resigned on account of advancing years.

ACTIVITY AT ESQUIMALT.

British Admiralty Orders Immediate Concentration of Entire Pacific Squadron.

[BY THE ASSOCIATED PRESS—P.M.]

VICTORIA (B. C.) Oct. 24.—It is learned from officials at Esquimalt tonight that orders have been received from Admiralty headquarters directing the immediate concentration of the entire Pacific squadron at Esquimalt. H. M. S. Flora, now in Central American waters, has been ordered to return at once, instead of proceeding to Valparaiso. There is much activity at the naval station and imperial barracks.

ENGLAND PROTESTS AT NORTH SEA INCIDENT.

Russia Sharply Asked to Explain Firing Upon Fishing Fleet.

Note of the British Government Lays Especial Stress Upon Callousness Displayed by the Russians in Not Going to Assistance of the Fishermen—London Crowd Makes Hostile Demonstration.

[BY THE ASSOCIATED PRESS—A.M.]

LONDON, Oct. 24.—[By Atlantic Cable.] An official statement was issued by the Foreign Office this evening, as follows:

"The Foreign Office has been in communication with representatives of the fishing industry at Hull and Grimsby and has obtained a full statement of the facts connected with the attack during the night of October 21 by the Russian second Pacific squadron upon part of the Hull trawling fleet.

"Urgent representations based on these informations have been addressed to the Russian government and it has been explained that the situation is one which, in the opinion of His Majesty's government, does not admit of delay."

HOSTILE DEMONSTRATION.

There was a hostile demonstration at Victoria station tonight upon the arrival of Count Benckendorff, the Russian Ambassador to Great Britain. A crowd gathered and hooted him and attempted to break the windows of his carriage.

On returning to the Foreign Office, Lord Lansdowne further conferred with Sir Henry King and subsequently addressed a strong protest to Ambassador Hardinge for presentation to the Russian government. Special stress is laid on the callousness displayed by the Russians in not going to the assistance of the fishermen. Lord Lansdowne asks that immediate redress shall be made.

It is believed in government circles that the Russian government will take the earliest opportunity to give satisfaction and it appears to be expected that Russia will explain the affair, adding that the Russian officials had reason to believe that there were mines or ships with mines in the neighborhood where the fishing fleet was attacked.

An interview between Lord Lansdowne and Count Benckendorff has been arranged for tomorrow.

In the absence of Count Benckendorff, the Russian charge d'affaires called at the Foreign Office this afternoon to express deep regret at the occurrence.

LANSDOWNE SEES THE KING.

Foreign Secretary Lansdowne reached London this afternoon and after obtaining the latest details known at the Foreign Office regarding the firing on the British fishing boats by the Russian squadron, proceeded to Buckingham Palace, where he had a lengthy interview with King Edward.

The latter later telegraphed a message of sympath to the Mayor of Hull.

The Mayor of Hull has telegraphed to Premier Balfour as follows:

"The greatest indignation prevails here at the unprecedented and wanton attack on the Hull fishing fleet by Russian warships, resulting in the loss of valuable lives. We appeal to the government to take the speediest and strongest measures to ensure full redress and complete security against further Russian outrages."

The carrier ship Swift arrived at London this evening and reported that all the missing trawlers are safe. The captain of the Swift was on the bridge of his vessel at the time the Russians opened fire. He says four war vessels did the shooting. They were only 150 yards distant from the Swift at the time. She was slightly damaged.

NO UNDUE EXCITEMENT.

While public opinion insists that the fullest reparation be made, there is no evidence of undue excitement or of any belief that international complications will arise. Trading on the Stock Exchange was slightly affected at the opening, but prices speedily recovered.

The Foreign Office this morning was crowded with seafaring people connected with the fishing fleet, who were exhaustively examined by the officials so that the precise facts in the case might be established.

No instructions have been received at the Russian Embassy here and no communications are expected until Ambassador Hardinge has made his representations at St. Petersburg. Beyond making apologies, it was pointed out at the Russian Embassy that no explanation can be given until the squadron is heard from. Steps are on foot to get a communication to Rojestvensky, but some days may elapse before Rojestvensky can send a report to St. Petersburg.

RUSSIANS MUCH PERPLEXED.

The Russian officials here are as much perplexed as to the cause of the firing on the fishing boats as are the British authorities, though they suggest it may have been due to extreme nervousness consequent on the reception of definite information that a Japanese attempt would be made on the squadron before it reached open waters.

The idea that war can arise over the affair is scouted, but it is admitted that it will strain Anglo-Russian relations to a point where diplomacy on both sides will be severely tested. Lord Lansdowne is expected, in addition, to make the usual claim for indemnity for the vessels sunk, compensation for the wounded and pensions for the widows of those killed, to demand a most ample apology and assurances that any other British ship which may fall in with the Russian squadron shall not be submitted to similar treatment. These demands, it is believed at the Russian and other embassies here, will speedily be granted.

TWO STILL MISSING.

Of the 160 fishing vessels through which the Russian squadron passed, five are still unaccounted for, and some anxiety exists regarding their safety. The Wren, one of the boats reported last night as missing, has arrived at Hull.

It will probably be some days before the Foreign Office is in full possession of all the facts, although the examination of the witnesses at the Foreign Office today established the general correctness of the first accounts.

It is quite possible that in order to accelerate matters Vice-Admiral Lord Charles Beresford, who is with the Channel fleet at Gibraltar, almost in the path of the Russian squadron, may be ordered to detach a cruiser and communicate with Admiral Rojestvensky, as was done in the case of the Russian volunteer steamers Smolensk and St. Petersburg.

Unusual activity prevailed at the Admiralty through the morning, but owing to the absence of Lord Selborne, First Lord of the Admiralty, no action was taken. A strong squadron of cruisers lies at Portsmouth ready to sail at four hours' notice. The Mediterranean fleet is off Venice and the Home squadron is cruising off Scotland. Thus, in the quite unlikely event of Great Britain making a naval demonstration, her forces are in peculiarly good positions.

MOST BITTER FEELING.

Sir Henry King, member of Parliament for the Central Division of Hull, went to the Foreign Office today to assist in the representations of his constituents, among whom the most bitter feelings prevail.

The affair, though the sole topic of conversation among all classes at the British capital, has not created the uproar which had been expected. A small crowd gathered at Buckingham Palace this morning, where a previously arranged council of Ministers was held, and at which William St. John Brodrick, Secretary of State for India, and Lord Londonderry, President of the Council, were present. The crowd evidently intended to make a demonstration upon the appearance of King Edward, but he remained in the palace.

The mate of the trawler Mino, which arrived at Hull with the Moulmin, bringing the news of the firing on the fishing boats, said today:

MANY SHOTS FIRED.

"Between 200 and 300 shots were fired. The first vessel in line did most of the firing. But I think two others also fired several shots. Our whole fleet was under searchlights, which nearly blinded us. The Russians came within less than a quarter of a mile of us. We could see them plainly."

Capt. Parker, of the trawler Magpie, declared that it was impossible for the Russians to mistake the trawlers for torpedo boats. He added:

"The whole affair lasted about twenty minutes. Not a quarter of their shots could have taken effect. When the firing ceased, the ships disappeared as quickly as they came up. Every sailor knows that that part of the sea is a fishing ground and no one could have mistaken our fleet, with its special lights as signals."

The officials of the Admiralty say the captain of the Magpie did not exaggerate the situation in the statement he made yesterday. What is puzzling them most is that the Russian torpedo boats did not board nor approach within hailing distance of one of the trawlers.

At the Russian Embassy, it was suggested that the Russian squadron steamed away believing that no damage had been done, but this, with many other suggestions, finds little credence and fails to lessen the amazement with which all officials here regard the affair, which was aggravated later by the allegation made by the fishermen at the Foreign Office to the effect that the Russians detached a ship from the squadron and that she remained watching the trawlers until 6 o'clock Sunday morning without lowering a boat or rendering any assistance.

LEFT SHIP TO WATCH DAMAGE.

"This is a most monstrous thing, a cruel outrage," said Sir Henry King after he had been with his fishermen constituents to the Foreign Office. "For six hours the Russians left a ship to watch the damage they had occasioned without assisting the victims. There is no possible excuse for the attack. The trawlers saw the squadron before midnight coming on in three lines, with all their lights showing. The leeward line, which, it is believed, was composed of colliers, steamed right through the fishing fleet. When they had passed a signal flashed out from the leading ship of the port division, whereupon the two lines changed their course, bringing the trawlers on their starboard quarter and without the slightest warning a broadside was fired. The squadron then steamed off, leaving a ship to watch the results of the operations."

The afternoon newspapers print every detail and rumor connected with the firing on the fishing fleet, under flaring headlines. The Pall Mall Gazette, under the caption, "It was a Trafalgar Day," aptly voices the general opinion as follows:

A "DANGEROUS LUNATIC."

"The phenomenon of the sudden panic, especially at night, is well known. It is a temporary insanity which may seize even veteran soldiers and sailors in peaceful traffic on the high seas and, consequently, it is to be treated as such. The British government, however, cannot run the risk of the repetition of an outrage which might send a big liner full of men, women and children to the bottom of the sea.

"It is possible for the British government to give orders that for the rest of its voyage the Russian squadron shall be accompanied and shepherded by British warships, whose duty it will be to steady the nerves of the Russian admiral by a clear intimation that the first shot fired at a British vessel will be regarded as an act of war.

"Not only must Russia make a humble apology, but England must employ the material force of her sea power to provide that there be no repetition of this intolerable offense.

"The Russian squadron, moreover, is not manned by seasoned officers and men, for the flower of the Russian navy is, or was, in the Far East. A scratch pack of more or less incompetent people are navigating a still more incompetent squadron to almost certain destruction, and they know it.

"The attack on the trawlers affords proof positive that the Russian squadron is a dangerous lunatic and a terror to all in its vicinity."

INSIST UPON PUNISHMENT.
TONE OF LONDON EDITORIALS.

[BY THE ASSOCIATED PRESS—P.M.]

LONDON, Oct. 24.—[After Midnight. By Atlantic Cable.] The feature of the editorial articles in the newspapers this morning is a practically unanimous demand that the government insist upon the punishment of the Russian officers responsibit for the Gogger Bank affair as the only possible assurance against a recurrence of the kind.

Without this, it is argued, the seas will be unsafe for any peaceful vessel. King Edward's telegram characterizing the affair as "unwarrantable" is considered to reflect well the national temper, and the fact that His Majesty has taken the unusual course to thus interfere in a diplomatic matter gives the greatest satisfaction, as emphasizing the exceptionally grave nature of the crisis.

A day's reflection on the matter only leads the newspapers and public opinion to greater fairness in demanding that the amplest reparation shall be made without delay.

Regret is expressed that there should have been any demonstration against Count Benckendorff, the Russian Ambassador, who personally is credited with friendly feeling toward Great Britain.

The Standard declares that such a foolish demonstration is not worth talking about.

The Daily News claims to have obtained the following statement from Count Benckendorff:

"I am ill with the fatigue of a long journey and anxiety, but I authorize you to say for me to the people of England that I am absolutely certain that what occurred was a deplorable accident, and nothing else. My regret and my country's regret, it is, I am sure, unnecessary to speak of."

IN A SINKING CONDITION.
RUSSIAN SUPPLY SHIP DAMAGED.

[BY THE ASSOCIATED PRESS—P.M.]

LONDON, Oct. 24.—[By Atlantic Cable.] The steamship Esperanza, which is due to sail from Barry with provisions for the Russian Baltic fleet, was found today to be in a sinking condition, her hull having been pierced below water line.

The injury is not explained, but it must have been done today and it is suggested locally that it is the wanton act of some men employed about the ship in resentment of the North Sea incident.

PASSED PRAWLE POINT.

[BY THE ASSOCIATED PRESS—P.M.]

PLYMOUTH (England) Oct. 24.—The signal station at Prawle Point telegraphs that a Russian battleship and two cruisers passed there this morning, going west.

"ENEMY SIGHTED IN CHANNEL."
ADMIRAL ROJESTVENSKY SAID.

[BY THE ASSOCIATED PRESS—P.M.]

PARIS, Oct. 24.—[By Atlantic Cable.] The Matin's Cherbourg correspondent reports that he interviewed the commander of the Russian torpedo flotilla, which left that port Monday, who said that during Sunday night a wireless message from Vice-Admiral Rojestvensky had been received as follows:

"Double precautions and vigilance. Enemy sighted in channel."

PHOTOGRAPHS OF DEAD.

[BY THE ASSOCIATED PRESS—P.M.]

LONDON, Oct. 24.—In order that there should be no possible error regarding the peaceful occupation of the fishermen killed by the fire from the Russian warships in the North Sea, the Foreign Office has communicated to the Hull Coroner a request that "the bodies from the Crane should be photographed and unimpeachable medical testimony called to show that the grasp of articles in the dead men's hands was due to rigor mortis and not to being subsequently placed there."

The articles referred to are a fish and a knife in the hands of the dead captain of the Crane. It is understood that the government has also invited the Russian embassy to send medical men to examine the bodies.

RUSSIANS DUMFOUNDED.
GRAVITY OF AFFAIR REALIZED.

[BY THE ASSOCIATED PRESS—A.M.]

ST. PETERSBURG, Oct. 24.—[By Atlantic Cable.] No official information from Vice-Admiral Rodjestvensky, commander of the Second Pacific squadron, or from other Russian sources, had reached the authorities here as this dispatch is written in regard to the firing by the squadron upon fishing boats early Saturday morning in the North Sea. The authorities are dumfounded by the press reports of the affair, and cannot credit the accounts as presented.

For this reason the censor today at first declined to allow the publication of the foreign accounts of the affair.

The censor later, however, allowed the publication of the news in the form of a simple announcement that the Russian squadron had sunk two fishing smacks.

In the highest quarters where the reports were circulated, the gravity of the affair was fully realized and the incident was greatly deplored.

That Russia will offer apologies and reparation and make honorable amends admits of no doubt; but with inflamed public opinion in Great Britain and coming on the heels of the sinking by the Vladivostok squadron of the British steamer Knight Commander and the Red Sea incidents, it is recognized that the situation may become acute unless the cool heads among the British statesmen proceed calmly.

Unfortunately, in meeting such a situation the Russian government machinery is so cumbersome as to render the prompt action which such a situation seems to demand almost impossible. Everything will depend on the character of the British demands. Here, it is considered, lies the principal danger of a possible rupture. If they go to the extent of demanding the punishment of Vice-Admiral Rodjestvensky, or even the recall of the squadron, as some of the British newspapers intimate, it is likely to create a situation here which would make it hard if not impossible to humble Russian pride to such an extent.

ROJESTVENSKY SILENT.

"Unfortunately," said a high-placed admiral to the Associated Press, "we have not yet received the report of Admiral Rojestvensky upon which we can act. The press reports are incredible to me. I know Rojestvensky as a careful prudent man, and I cannot believe that he would order his squadron to fire into a fleet of fishing smacks in such a cold-blooded fashion as reported by the dispatches. There must be some explanation of which we are still in ignorance."

"Did you have any reason to believe that an attempt might be made to attack the squadron?" asked the correspondent.

"Yes," replied the official. "We had some information which imposed particular care upon Rojestvensky."

"Could it have been the act of a captain who perhaps was haunted by fear of an attempt upon the squadron, lost his head and gave the order to fire without authority?"

"No, I do not think so. Only the admiral could assume such a responsibility, especially as the dispatches represent the squadron as sailing in squadron formation. We all intensely deplore the incident, and if a mistake has been made, as appears to be the case, Russia will make every amend possible. You are safe in announcing that."

In diplomatic circles the affair has created a big sensation. Strange to say, it did not have any effect on the Bourse, as closing where they did Saturday.

SINKING DEPLORED.

At the Foreign Office, the sinking of the British fishing vessels was deplored. The authorities manifest the greatest anxiety and express the hope that the unfortunate affair will be adjusted speedily and amicably, while they believe that some explanation which will throw light on the affair will be forthcoming as soon as Admiral Rojestvensky can communicate with St. Petersburg, the authorities here being unable to believe that his ships fired upon the fishing boats without warning.

The press reports are so startling that Mr. Sazonoff, the Russian Chargé d'Affaires in London, in the temporary absence of Ambassador Benckendorff, was instructed this afternoon to express to the British government the intense regret and grief with which the reports had been received, and the desire of Russia to voluntarily make full reparation in the event of the squadron being responsible for the unfortunate occurrence, involving the loss of human life.

It was also decided during the day to prepare a semi-official note, expressing the regret of the Russian government and its willingness to make full reparation as soon as the responsibility is fixed. This step, showing the attitude of the government, will, it is hoped, mollify the British government, and public opinion in Great Britain and pave the way for an honorable diplomatic adjustment.

LAMSDORFF HORRIFIED.

While Ambassador Hardinge did not receive any instructions during the day, he called upon Foreign Minister Lamsdorff this afternoon informally and impressed upon him the extreme gravity of the affair. Count Lamsdorff expressed horror and regret at the occurrence.

Count Lamsdorff will see the Emperor tomorrow, and there is good reason to believe that the Emperor may personally convey to King Edward not only his regret but his determination to institute a searching inquiry and fix the responsibility.

It is reported that the Emperor personally received Admiral Rojestvensky's report at Cronstadt, but at 6 o'clock today both the Admiralty and the Foreign Office declared the report had not yet reached them.

RUSSIANS VERY NERVOUS.
FEARED JAPANESE MINES.

[BY THE ASSOCIATED PRESS—A.M.]

NEW YORK, Oct. 24.—The Danish papers state that the Russian officers showed much nervousness during the passage of the second Pacific squadron through the narrow Danish waters, says a Times dispatch from Copenhagen. It is declared they were afraid of striking Japanese mines.

It was not believed in Copenhagen that any danger existed, especially in view of the precautions taken by the Danish authorities. Even in the smallest provincial towns every traveler and foreigner was watched with vigilance.

BATTLESHIP BROKEN DOWN?

[BY THE ASSOCIATED PRESS—A.M.]

PORTSMOUTH (England) Oct. 24.—Vessels arriving at Portsmouth report having sighted four Russian torpedo-boat destroyers and four battleships making for Cherbourg. One of the battleships appeared to have broken down. There is no confirmation of the report of a battleship having been damaged.

ICE BREAKER DAMAGED.

[BY THE ASSOCIATED PRESS—A.M.]

COPENHAGEN, Oct. 24.—The Russian ice-breaker Ermak has arrived in the Roads with her stern tube damaged.

NEWS IN WASHINGTON.
SOMETHING LIKE DISMAY.

[BY THE ASSOCIATED PRESS—A.M.]

WASHINGTON, Oct. 24.—Official news of the action of the Russian Baltic Sea fleet in firing upon British fishing vessels reached Washington today in a cablegram to the State Department from the American Consul at Hull. He recited the facts as stated in the press dispatches, and added that great excitement prevailed there.

The news was received here with something like dismay, for it excited apprehension that the result might be world-wide entanglements unless extraordinary tact is shown by both the British and Russian government officials in dealing with the affair. In official circles here there is the strongest possible desire to prevent any extension of the present war in the East. Arbitrary and unreasonable demands on the one hand and an uncompromising spirit on the other might, it is believed, backed by an excited press, involve the two great European nations in hostilities, the result of which would be to call to the Russian support her ally, France, and perhaps develop an English alliance so far undiscovered to European politicians.

But as the unfortunate incident was more carefully considered here, the impression strengthened that it was not one which would defy diplomatic treatment, particularly in view of the fact that it is the consensus of opinion that the affair was by no means a premeditated attack on a neutral power, but rather a terrible blunder, but not beyond reparation by peaceful methods.

CASSINI'S VIEWS.

Count Cassini, the Russian Ambassador, has received no official information on the subject, with the exception of the news contained in the dispatch received by the State Department today form its Consul at Hull. He was unable, therefore, to speak officially, but in a conversation with a representative of the Associated Press, he said:

"We have recently learned that the Japanese have been tremendously active in the effort to inflict severe damage upon the Baltic squadron before it reached the Far East. Admiral Rojestvensky knew this, and he left home with implicit instructions, no doubt, to keep the most rigid watch throughout his trip.

"When this is known, it is not difficult to see that when his squadron came upon those vessels at night and seeing them approaching his ships even after the initial shots had been fired, that his commanders should have mistaken them for vessels hostilely inclined. Moreover, the vessels were so countered at night, which was the time an attack would probably have been made.

"I am very confident that thinking people will not make the blunder of saying that the Russian commanders intentionally fired upon British fishermen. Fishing vessels themselves are, of course, harmless. I am equally sure that Admiral Rojestvensky, when he makes his report, will have a full and satisfactory explanation for what now appears to be a regrettable incident."

DURAND WON'T TALK.

[BY THE ASSOCIATED PRESS—A.M.]

LENNOX (Mass.) Oct. 24.—Sir Mortimer Durand, British Ambassador, said today, concerning the attack of the Russian squadron upon the British fishing vessels:

"It seems a deplorable accident, which, of course, will be explained."

Ambassador Durand, up to 1 o'clock today, had received no official dispatches concerning the matter.

"Having no official intelligence," said the Ambassador, "I really cannot permit myself to discuss so serious a matter when wholly ignorant of the facts and feeling in England. Such a condition was wholly unforeseen. I positively must refrain from discussing its consequences. It is not at all likely that I shall receive advices upon this matter at once, as it is not the custom of the home office to cable its ambassadors on matters not directly relating to their posts."

A PRODIGIOUS BLUNDER.

BERLIN AND PARIS OPINION.

[BY TELEGRAPH—ASSOCIATED PRESS—A.M.]

BERLIN, Oct. 24.—[By Atlantic Cable.] "A prodigious blunder," is the German official verdict upon the attack of the Russian Second Pacific Squadron upon the British fishing fleet. It is assumed that the Russian government will make reparation immediately after receiving the official Russian report, which will be telegraphed from some French port, probably today.

The excitement in Great Britain is regarded here as being fully justifiable, but the British Cabinet, it is believed, will take the view that the deplorable affair was the fault of rash officers.

German naval officers refer to the incident as evidence that the Russian squadron is badly officered.

FURTHER STRAIN RELATIONS.

[BY THE ASSOCIATED PRESS—P.M.]

PARIS, Oct. 24.—The action of the Russian Second Pacific Squadron in firing on and sinking British fishing boats has aroused intense interest in official circles and among the public generally here. The officials say that Russia will undoubtedly make an immediate explanation and apology and pay an ample indemnity.

While it is said that this will probably relieve the affair from grave international results, yet the officials say it will further strain the relations between Great Britain and Russia and emphasize the growing animosity of the British people against Russia.

At the Russian embassy the following statement was made: "Although we have not yet received official instructions concerning the incident and the report of the admiral is not yet known, yet it is evident our ships would not open fire against fishing boats without some reason. It is probable that our admiral believed an effort was being made to enter our lines. We do not expect grave diplomatic results. Probably explanations will be given and the families of the victims will be indemnified. It cannot be supposed that Great Britain will give a serious turn to the incident, as we don't see how it warrants such an aspect."

An official of the Russian embassy informed the Associated Press that if Admiral Rojestvensky forwarded his official explanation, pending the stop of the squadron at any French port, the embassy would forward it to St. Petersburg, where the government would determine upon its ultimate action.

ACT OF PRECAUTION.

It is explained that the squadron at Port Arthur has been reproached for lack of diligence in causing the initial disaster. This led to the adoption of measures of extreme precaution.

The Russian authorities recently were informed that the Japanese spy service was organizing, particularly at Stockholm, plans for arming merchantmen and fishing boats for the purpose of torpedoing the Russian ships. The Russian officers fully expected such attacks and therefore were constantly looking out for floating mines and other destructive agencies. It is also declared that the Japanese were detected prowling near the Russian hospital ship Orel at Tpulon.

The Russian naval authorities here say the coaling of the squadron will occur outside the ports touched at, so as to avoid questions involving neutrality.

NO RUSSIANS IN PORT NOW.

[BY THE ASSOCIATED PRESS—P.M.]

CHERBOURG, Oct. 24.—[By Atlantic Cable.] Four Russian torpedo boats and a Russian transport sailed this evening. There is no longer any Russian vessel in this port.

The commander of the Russian torpedo boats says he does not know anything about the incident of the fishing boats.

Two divisions of the Russian squadron are observed in mid-channel, steaming westward. It is expected they will coal at sea.

Summer Resorts

Rheumatism
HOT SULPHUR AND MUD BATHS
Relief Hot Springs
A positive cure for Rheumatism, Acid Complaints, Blood Diseases, Nervous Diseases.
For Terms address TRAVELERS' HOTEL BUREAU, 307 W. Second St., City, or
E. F. HOBERT, Manager
Phone Suburban 94

RELIABLE INFORMATION
ON HOTELS, ROOMS, APARTMENTS. WE SAVE YOU THE ANNOYANCE OF LOCATING IN A STRANGE CITY.
FREE PARCEL CHECK ROOM
Peck's FREE INFORMATION BUREAU
257 South Broadway

Dr. Harpsters Private Sanitarium
Five miles Northeast of Pasadena, along the mountains.
For mental and nervous diseases. Home given to chronic invalids. Licensed. No consumptives. P. O. address, Lamanda Cal. Phone 178, Pasadena.

Lake View Hotel
Elsinore Hot Springs
Write, C. S. TRAPHAGEN

City Hotels

Hotel Leigh
TEN MINUTES FROM
Via West Seventh or Ingleside Westlake Park.
200 OUTSIDE ROOMS
NOTHING LACKING
House and furnishings new in 1904.
F. A. CUMMINGS
OF DETROIT.

Abbotsford
CORNER EIGHTH AND HOPE STS.
(In the heart of things)
NEAR EVERYTHING
Home Plan
RATES
American Plan—
$1.50 to $2.50 per day.
$9 to $15 per week.
$35 to $60 per month.
Special Rates to Families
F. A. HERVEY, Jr., Mgr.

Bellevue Terrace
Sixth and Figueroa
Most appointed Family and Tourist Hotel in Los Angeles.
Spacious grounds and gardens.
RATES PER DAY
Couples per month per room
Cars Pass the Door
C. A. TARBLE, Prop.

THE HINDE
SEVENTH AND FIGUEROA
Apartments
CARS IN CONNECTION
LOS ANGELES

Hotel Rosslyn
Cor. 3rd and Olive
A new modern hotel. The most convenient in every way.
Special summer rates.
$25 to $5.00 per day.
$12.00 to $25.00 per week.
$45.00 to $90.00 per month.
E. R. PARMELEE, Prop.

Hotel Gray Gables
Cor. Seventh and Figueroa
A modern hotel commanding best view. Special Summer rates. $2.00 per day; $10.00 to $15.00 per week; $35.00 to $60.00 per month.
E. R. PARMELEE, Prop.
Home Phone 1888

San Francisco
Hotel Netherland
19 TURK STREET, NEAR TAYLOR
San Francisco's newest and most centrally located hotel in the heart of the theatre district. European plan. Hot and cold water; electric light and steam heat in all rooms. Rates 75c per day up.

THE MOST MODERN HOTEL IN San Francisco—THE ST. ELMO, Ellis Street, corner Cyril. ROOMS 125 to 500 rooms; others, 50c to $1.50 per day.
HOTEL LANGHAM
HARRY R. LANGHAM, Manager

City Restaurants

The Angelus
Improved Service

The Imperial
"A Place of Life and Light"
BRIGHTEST, BUSIEST
243 S. SPRING.
MILLING AND MINING

DEL MONTE
SWELL RESTAURANT
219-221 West Third St.

Superb Routes of Travel.

PACIFIC MAIL S. S. CO.—For Honolulu, CHINA, MANILA, INDIA AND AROUND THE WORLD
Fleet augmented by four new twin-screw steamers, the largest and fastest in the Pacific. MANCHURIA, 14,000 tons; MONGOLIA, 14,000 tons; SIBERIA, 13,000 tons. Sailings from SAN FRANCISCO for HONOLULU, Dec. 6, 14, 21, etc. For literature and rates apply to C. A. GRIFFITH, Agt., 252 S. Spring St., Los Angeles. H. M. MARTIN or A. A. POLHAMUS, Agts., 401 South Spring Street, Los Angeles. Trans-Atlantic steamship lines.

Timely Special Announcements.

Hill's PURE TABLE MUSTARD
WHOLESOME
JAS. HILL & SONS

WHERE RAIL MEETS TIDE—THERE
San Diego the Place—Now
TURNER & BARR

Summer Resorts.

Rheumatism
HOT SULPHUR AND MUD BATHS
Relief Hot Springs
A positive cure for Sciatica, all Blood Acid Complaints, Blood Disorders and Nervous Diseases.
For Terms address TRAVEL AND HOTEL BUREAU, 257 W. Third St., City, or
E. F. HOBERT, Mgr.
Phone Suburban 84. SAN JACINTO

RELIABLE INFORMATION
ON HOTELS, ROOMS, APARTMENTS, ETC. WE SAVE YOU THE INCONVENIENCE OF LOCATING IN A STRANGE CITY.
FREE PARCEL CHECK ROOM.
Peck's FREE INFORMATION BUREAU 252 South Spring Street

Dr. Harpsters Private Sanitarium.
SIERRA MADRE VILLA
Five miles Northeast of Pasadena, along the mountains.
For mental and nervous diseases only. Rest home given to chronic insane. Established 1888. Licensed. No consumptives received. P. O. address, Lamanda Cal. Telephone Green 173, Pasadena.

Lake View Hotel
Open All the Year
Elsinore Hot Springs Resort
Write C. S. TRAPHAGAN, Mgr.

City Hotels.

Hotel Leighton
TEN MINUTES FROM BROADWAY
Via West Seventh car line to elite Westlake Park.
100 OUTSIDE ROOMS FIREPROOF NOTHING LACKING BOTH PHONES
House and furnishings entirely new in 1904.
F. A. CUTLER
OF DETROIT. MANAGER

Abbotsford Inn
CORNER EIGHTH AND HOPE STS.
(In the heart of Los Angeles)
NEAR EVERYWHERE
Home Phone 118
RATES:
American Plan—$1.50 to $2.50 per day. $9 to $12 per week. $35 to $50 per month.
European Plan—$1.00 to $1.50 per day. $5 to $9 per week. $20 to $36 per month.
Special Rates to Permanent Guests.
F. A. HERVEY, Jr., Mgr. L. K. Ingalls

Bellevue Terrace Hotel
Sixth and Figueroa. Tel. Main 1447
Best appointed Family and Tourist Hotel. Spacious grounds and verandas.
RATES PER DAY, $1.00 UP
Couples per month pay no single room rent.
Cars From The Depot.
C. A. TABBLE, Prop.

THE HINMAN
SEVENTH AND FIGUEROA
Apartments and European CAFE IN CONNECTION
LOS ANGELES

Hotel Rookwood
Cor. 8th and Olive Sts.
A new modern hotel. Rates and all information in every room. Special summer rates:
50c to $1.00 per day.
$3.00 to $6.00 per week.
$12.00 to $20.00 per month.
E. R. PARMELEE, Prop.

Hotel Gray Gables
Cor. Seventh and Hope
A modern hotel centrally located. Special Summer Rates: $1.00 per day; $5.00 to $12.00 per week; $18 to $50 per month.
E. R. PARMELEE, Prop.
Home Phone 1488.

San Francisco
Hotel Netherland
TURK STREET, NEAR MARKET
In San Francisco's newest and most central district. European plan. Cafe unsurpassed. Hot and cold water; telephone and steam heat in every room. Rates 75c per day up.
THE MOST MODERN rooming house in San Francisco—THE ST. KAMER, Ellis Street, corner Leavenworth. 200 ROOMS; clean, new, comfortable; hot and cold water in every room; steam heat; electric lights; rates reasonable; when in or near San Francisco stop at the
HOTEL LANGHAM
HARRY R. RAY

City Restaurants.

The Angelus
Improved Service
Increased Business

The Imperial
"A Place of Life and Light"
BRIGHTEST, BUSIEST
243 S. SPRING, 242 S. MAIN
MILLING AND NICKEL.

DEL MONTE
SWELL RESTAURANT
219-221 West Third

Routes of Travel.

S. CO.—For Honolulu, A, INDIA AND AROUND THE WORLD
Two twin-screw steamers, the largest ever built for the Hawaiian service:
MONGOLIA, 14,000 tons; displacement; 16,000 horsepower.
SIBERIA, 6,000 tons; displacement; 10,000 horsepower.
Sailing from SAN FRANCISCO, Oct. 15, Nov. 12, Dec. 10, and every 4 weeks thereafter.
Rates and detail apply to G. A. PARKYNS, G. P. A., 261 South Spring Street.

Special Announcements.

URE TABLE MUSIC
WHOLESOME
JAS. HILL & SON

MEETS TIDE—There Only
the Place—Now the
ARR Steelton and Tireless Boats
N. W. Cor. Sixth and Broadway

DIED SLOPE.

D RIDE ROUND BAY.

ch or Crazy Makes g With Engine.

Gives Railroad Em- Rousing Time.

Firm to Furnish for Canal.

[TELEGRAPH TO THE TIMES.]

Oct. 24.—[Exclusive Dispatch.] Whether or crazy, it does not which, Roy Ray, a re- from Sonoma county, at Arcata, early this after a mad ride around up at Salmon Creek, apprehended by em- road, brought back to turned over to the au- are still considering his

company's yards at Ar- night, Ray took posses- line lying there unat- was drawn and steam a rousing fire in the after getting up a good glided noiselessly out started on an unprec- which was destined to the water in the boiler have had spent itself in engine, crippled and to a halt twenty-four the point where it

engine refused to go at in the cab, and by whistle and ringing the the station employés, the capture just in time locomotive burning up.

GOLD OUTPUT.
OVER THREE MILLIONS.
[TELEGRAPH TO THE TIMES.]
(Exclusive Dispatch.) Oct. 24.—[Exclusive Dispatch.] The gold output at this season will reach figures are contained in letter by Maj. Strong, editor of the Nugget. The spring is included in his figures. The letter also brings news of a rich find on Creek, which is said to be the greatest ever made in the district, are running from $100 to the pan. The streak is both deep and wide.

Postmaster Kelley: "Since June 13 we have received $2,351,645.40 in gold dust which has been entered at the mint here. Besides the gold dust received at the customhouse for the month of June $160,000 was sent to Washington from the postoffice. The total amount realized from winnings has exceeded $4,000,000."

$1,000,000 FOR CANAL.
BILL HAS BEEN RECEIVED.
[BY THE ASSOCIATED PRESS—A. M.]
SEATTLE (Wash.) Oct. 24.—[Exclusive Dispatch.] The demand for lumber for the Panama construction has been such that Bellingham mills, and it is said will be the forerunner for enormous orders required on the Isthmus. More than 2,000,000 feet of lumber will be used in the initial construction for construction of houses along the canal route. Shipment will begin at an early date, and delivery will be made at Ancon.

COMMISSION IN SESSION.
[BY THE ASSOCIATED PRESS—P.M.]
WASHINGTON, Oct. 24.—The Panama Canal Commission held a long session today at which bids for supplies and a number of other matters incident to construction work were acted upon. The award of the contracts for supplying the 2,600,000 feet of lumber, aggregating approximately $30,000, for which bids were opened October 6, was announced. The Bellingham Bay Company of San Francisco, operating in the Puget Sound region, was awarded the contract for 2,100,000 feet and the Continental Lumber Company of Houston, Tex., 500,000 feet.

The award for supplying the large number of steel cars needed will be announced tomorrow.

THE COOS BAY DISABLED.
RUDDER HAD BEEN INJURED.
[BY THE ASSOCIATED PRESS—P.M.]
SAN FRANCISCO, Oct. 24.—The steamer Coos Bay, from San Pedro to this port, was discovered in a disabled condition off the Heads this afternoon. A tug went to her assistance, and she was towed into the harbor. It was learned that her rudder had been injured while the ship was off Cayucos Point, 150 miles down the coast.

Just how serious the damage sustained is or how the accident occurred is unknown.

UNADILLA RUNS ASHORE.
ACCIDENT TO NAVY TUGBOAT.
[BY THE ASSOCIATED PRESS—P.M.]
SAN FRANCISCO, Oct. 24.—In the midst of a fog so thick that her nose could scarcely be seen from the bridge, the navy tugboat Unadilla ran ashore on Angel Island today and stuck there between two rocks with her prow high in the air, while her stern lay submerged in the breakers.

Immovable as the rocks which gripped her, the Unadilla resisted four fierce attempts to dislodge her, but, stanch little vessel that she is, not a seam was started nor a plank leaked during all the struggle with waves and cliffs, and the straining hawsers from the boats that tried to assist her. At a late hour tonight she still lay cradled in the arms of the mighty rocks, stanch as when she was christened, but still immovable.

SLOPE BRIEFS.

Window Washer a Suicide.

SAN FRANCISCO, Oct. 24.—Edward Olsen, a window washer, committed suicide today by taking carbolic acid. He was about 40 years old.

Senor Corral Receives Visitors.

SAN FRANCISCO, Oct. 24.—Vice-President Corral of Mexico today received a number of official visitors, and afterward made a tour of inspection of the city.

Gunboat Bennington Ordered South.

SAN FRANCISCO, Oct. 24.—The United States gunboat Bennington has been ordered south to join the squadron in command of Admiral Goodrich, now at Magdalena Bay. The Bennington will leave here on Friday.

Sultan's Nephew in San Francisco.

SAN FRANCISCO, Oct. 24.—Prince Aziz Hassan, nephew of the Sultan of Turkey and a cousin by marriage to the Khedive of Egypt, has arrived here. He has been making a tour of the country, and is about to sail from ther to the Orient.

Former Police Captain Stone Dead.

SAN FRANCISCO, Oct. 24.—Former Captain of Police A. W. Stone is dead at his home here, at the age of 76 years. He was a native of Massachusetts, and before his connection with the Police Department was a detective for Wells, Fargo & Co.

Further Reprieve for Buckley.

SACRAMENTO, Oct. 24.—Gov. Pardee this morning granted a further reprieve of two weeks to William Buckley, who was sentenced to be hanged next Friday for the murder of George Rice in San Francisco in October, 1901.

SUNSET TELEPHONE AND TELEGRAPH CO.
ALWAYS ON DUTY
Ready to serve you day or night—a Sunset Phone in your residence. Costs but 5c a day—saves more than its cost daily.
Telephone Contract Dept. Main 47
SUNSET T. and T. CO.

CAPITOL FLOUR
The largest percentage of nutriment is developed in CAPITOL FLOUR. A nourisher for the whole system. Every sack guaranteed.
CAPITOL MILLING CO

The reprieve was granted upon affidavits by Buckley's attorney, who claims that sufficient new evidence has been secured to prove that Buckley is innocent.

Arrested Upon Steamer's Arrival.

SAN FRANCISCO, Oct. 24.—William Rinrichs, a passenger on the steamer City of Puebla, was arrested upon the arrival of the steamer here today at the request of the chief of police of Seattle. He is wanted there to stand trial for an alleged offense.

King Surrenders Himself.

SAN FRANCISCO, Oct. 24.—Thomas King surrendered himself to the police today, stating that in self-defense he had thrown a rock at John Costello, causing the latter's death. An investigation proved that Costello had died from the cause given, the trouble having started in a saloon.

Mines Running as Usual.

SAN JOSE, Oct. 24.—A rumor that the famous Almaden quicksilver mines near this city, had been shut down was denied today by Supt. Darby, who stated that a few old prospects had been abandoned and twenty-five men discharged. Otherwise the mines are running as usual.

Senator's Gold Dust.

SEATTLE (Wash.) Oct. 24.—The steamer Senator arrived here from Nome today, bringing 439 passengers and $250,000 in gold dust. At the time of the sailing of the Senator, the weather was good, and there was no indication of an early freeze.

Defendants Must Pay up.

SAN FRANCISCO, Oct. 24.—A decision was handed down today in the United States District Court by Judge de Haven in the case of P. B. Cornwall and others against J. J. Moore & Co., whereby the defendants are ordered to pay Cornwall & Co. the sum of $3,662.91 damages.

Yukon Full of Ice.

SEATTLE, Oct. 24.—A special to the Post-Intelligencer from Dawson says steam navigation the full length of the Yukon is practically closed. The river is full of ice. The output for the Klondike this season is $9,500,000.

Drowned in the Truckee.

RENO (Nev.) Oct. 24.—Carl Adoth of Derby, Nev., was drowned in the Truckee River today while attempting to ford the stream. The body was recovered.

Use of Strait-jacket.

SACRAMENTO, Oct. 24.—The State Board of Prison Directors, in adopting regulations for the use of the strait-jacket for refractory prisoners, considered the suggestions advanced by the State Board of Charities, and acted along the line of those suggestions. The physician at the prison is made the judge of whether it is safe to apply the strait-jacket and when it should be removed.

Fatal Fall of Slate.

SACRAMENTO, Oct. 24.—Frederick Samuel State, a native of this city, fell from a logging train on the El Dorado Lumber Company's railroad above Placerville, last Saturday, receiving injuries to his head and spine that resulted in his death a few hours later.

WAR BULLETINS FROM MANY POINTS.

[BY THE ASSOCIATED PRESS—P.M.]

SAN JOSE, Oct. 24.—Twenty-five Japanese marched through the city to the depot this morning, bearing American and Japanese flags. They are on their way to Japan and the war. Others departed yesterday, and there appears to be a general exodus from all parts of the country.

THE ALLANTON CASE.
[BY THE ASSOCIATED PRESS—P.M.]
ST. PETERSBURG, Oct. 24.—The question of indemnity for the detention of the British steamer Allanton and the seizure of her cargo of coal, involved in the Admiralty decision Saturday to release her and her cargo, has not yet been presented. The decision has no bearing or application to the recent decision of the contraband commission as the Allanton's coal was not bound for Japanese ports.

REMARKABLE STUDY.
[BY THE ASSOCIATED PRESS—P.M.]
ST. PETERSBURG, Oct. 24.—A remarkable study of the war and its problems by M. Petrousskevitch, a well-known writer, appears in the Pravo, a weekly paper, and is attracting a good deal of attention.

He boldly maintains that Russia's reverses are due to the restrictions placed on the liberties of the nation, declaring that, whatever the outcome of the struggle with Japan, Russia will win a victory for constitutionalism.

He adds: "The war has glaringly revealed the cause of the evil and has showed the hopeless condition to which a great nation may be brought by the deprivation of all freedom of thought, feeling and action. The bureaucracy, possessing all the strings of irresponsible power, keeps the people under a tutelage which has never attained such proportions, has never with such arbitrary methods flouted the law and never made the country feel its lack of power so painfully as during the past few years."

Such outspoken criticism would never have been permitted under the Von Plevhe régime.

The newspapers which publish the article have not a word in defense of bureaucracy, but they do not indorse the prospects of a constitution, the Sviet pointing out that Emperor Nicholas's manifesto formally declared his intention of upholding autocracy and that Interior Minister Mirsky is pledged to the manifesto.

UTMOST VIGILANCE.
[BY THE ASSOCIATED PRESS—A.M.]
CHERBOURG (France) Oct. 24.—The advance guard of the Russian Second Pacific squadron, consisting of torpedo boats, is in the outer harbor. The main squadron is expected here, but it is not yet certain whether the warships will enter the harbor.

The vessels which first arrived here were not with the larger ships when the latter fired on the British fishing boats in the North Sea Saturday morning. Therefore, it is not yet possible to obtain the Russian version of the affair.

The Russian torpedo boats are surrounded by guard boats and the utmost vigilance is maintained. No person is permitted to approach them, and no person is allowed to come ashore, except the postman. The boats are furnished with the wireless telegraph equipment. They took on provisions from the transport Korea.

During last night and this morning vigilance was redoubled owing to fear of Japanese ships being in the channel. Three Russian towboats and the transport Korea headed out to sea during the day, probably for the purpose of communicating with the main squadron.

The newspapers here report that the torpedo boats received a wireless telegram from the Russian flagship yesterday evening warning their commanders to exercise extra vigilance, as it was feared that a Japanese attempt might be made upon the squadron while in the channel.

LARGE SHIPS PASS PORT BY.
[BY THE ASSOCIATED PRESS—A.M.]
CHERBOURG, Oct. 24, 3 p.m.—The large ships of the Russian squadron had not arrived here up to the time of filing this dispatch. It was believed that they have gone on westward, intending to stop either at Brest or at Vigo, Spain. The only torpedo boats which proceeded with the squadron put in here, and three of these, it now develops, proceeded on their voyage at 10 o'clock this morning. Three others remain in the outer harbor, taking on coal from the Russian collier Kitoy.

The Russians already here claim that their squadron was navigating through a thick fog the night of October 21-22 and fired their guns in neutral waters for the purpose of keeping in touch with each other.

The Russians here appear not to be aware that any British fishing boats were hit. They declare that no fishing boats were sunk, and add that the torpedo boats received a signal from Admiral Rojestvensky to be on the lookout, as the admiral feared that there were Japanese ships in the channel.

AT NEW YORK HOTELS.
NEW YORK, Oct. 24.—[Exclusive Dispatch.] At the Park Avenue, Mrs. P. C. Wadsworth, M. A. Baker and wife; at the Victoria, G. Mitchell; Murray Hill, W. L. Vail and wife, Miss M. Vail, N. R. Vail; Grand Union, S. Pease and wife, Mrs. Randolph; Albert, R. Nadeau, G. A. Nadeau; Holland, Miss M. Crane.

Rio Grande Directors.

SALT LAKE (Utah) Oct. 24.—At the annual meeting of the stockholders of the Rio Grande Western Railroad held here today, all the old directors were reelected, including E. H. Harriman.

ST. LOUIS, October 24th.—"Old Mission" Brand California Olive Oil was awarded Gold Medal by the World's Fair Judges.

OF NEWS FROM THE MIDDLE WEST.

[BY DIRECT WIRE TO THE TIMES.]

Oct. 24.—[Exclusive "Time to light the the warning cry Forecaster Cox this the lake mariners to out a caution against which averaged near- mile an hour. Only left port. The tem- today from 45 to 55 it is expected to colder. Middle West Alpena, 46; Bismarck, Cheyenne, 32; Cincinnati, 50; Concordia, 46; Denver, 40; Des Moines, 52; Dodge City, 56; Duluth, 34; Edmonton, 42; Grand Rapids, 46; Helena, 43; Huron, 56; Kansas City, 50; Memphis, 66; Milwaukee, 28; North Platte, 36; Rapid City, 34; St. Paul, 40; Sault Saint Marie, Ill., 54; Springfield, 50; Wichita, 50; Williston,

EGG'S SCHOOL.
criticism of the Uni- and its methods, announced today of his new educa- the "People's In- in which he expects and industries to- harmonious plane. The no studies but working, iron working manual arts. Higher be omitted as of lit- history and geography there.

FOR GUAM
of Guam, who will schools for the edu- native children under is experiencing much suitable school written to Naval asks that pub- books containing color" communi-

QUARTERS.
[TELEGRAPH TO THE TIMES.]
Oct. 24.—[Exclusive The local union of paper makers has gone out of existence, or has at least ceased to hold meetings. Several weeks ago it gave up its quarters.

COLSON'S VITAL ORGANS.
[BY DIRECT WIRE TO THE TIMES.]
LOUISVILLE (Ky.) Oct. 24.—[Exclusive Dispatch.] The vital organs of former Congressman D. G. Colson were brought here from Middlesboro, where he died, a few days ago, for chemical analysis to determine if his death was due to poison. Mrs. Colson, who was formerly a Miss Elliott of Paris, Tex., declares that relatives of the deceased have brought up the poison question to keep her from being appointed administratrix of the estate. Her father and uncle have come from Texas to advise her.

REPUBLICAN BARBECUE.
[BY DIRECT WIRE TO THE TIMES.]
BLOOMINGTON (Ill.) Oct. 24.—[Exclusive Dispatch.] Twenty thousand persons attended an old-fashioned barbecue given by the Republicans of Central Illinois at Atlanta today. Scores of beeves, hogs and sheep were roasted in great trenches and a carload each of bread and potatoes were required. Eight bands of musicians furnished the music, and prominent orators spoke.

SEARCHING FOR MEXICANS.
[BY DIRECT WIRE TO THE TIMES.]
BUDA (Tex.) Oct. 24.—[Exclusive Dispatch.] A band of 500 men is searching the country for Mexicans, who are believed to have killed and robbed Claude Martin. Martin was at a Mexican dance, and became involved in a row with Pedro Belinznelo, whom he shot to death after the Mexican had thrown him to the floor and was about to stab him. Martin was found later with a knife through his heart.

TOD SLOAN AT FUNERAL.
[BY DIRECT WIRE TO THE TIMES.]
KOKOMO (Ind.) Oct. 24.—[Exclusive Dispatch.] Tod Sloan, the world-famed jockey, arrived in Kokomo tonight to attend the funeral of Mrs. Matilda Snyder, who had been a mother to him as a friendless orphan in boyhood. He never forgot her kindness.

THE QUALITY STORE.
The Boys' Department.
The finest Boys' Department in this city. More styles and more sizes in each style than any other store in Southern California—and at right prices.
Mullen & Bluett Clothing Co.,
First and Spring.

Hallowe'en Score Cards
Ye Print Shop
Splended variety. Many striking effects. Something to suit all tastes, all price limits.
Ford Smith & Little Co.
330 South Broadway

PARMELEES
$15.00 DINNER SET $8.75
Specially reduced price on a pretty 100 piece semi-porcelain set decorated with neat floral spray.
232-234 South Spring Street

SAN JOAQUIN VALLEY REDUCED RATES
Every Tuesday until further notice
ROUND TRIP TICKETS FROM LOS ANGELES AS FOLLOWS:
Stockton, Modesto or Newman $15.00.
Turlock $14.50.
Merced $13.50.
Madera $12.00.
Fresno or Lillis $11.00.
Hanford, Visalia or Porterville $10.50.
Tulare $10.00.
Bakersfield $8.00.
TEN DAYS LIMIT
Stop-over in Either Direction
Full information at
261 S. Spring St.
Southern Pacific

THE NORTH WESTERN LINE C&NWRY
$7 Double Berth in Sleeping Car to CHICAGO.
On daily and personally conducted Northwestern Union Pacific excursions from Los Angeles. Special attention given family parties. Choice of routes. Fast schedules. Through trains. No change of cars from San Francisco, Los Angeles and Portland. These
PERSONALLY CONDUCTED
Excursions are in charge of experienced men whose entire attention is given to the comfort and welfare of travelers in his charge. Full particulars on application to
J. H. Pearman, Asst. Exc. Mgr.
UNION PACIFIC OVERLAND
247 S. Spring St Los Angeles

WHEN coal is put in your cellar straight from the mine it retains all its life and heat. Repeated handling and exposure to sun and weather makes it slack and lose its strength. We are the only dealers who deliver coal straight from the mine without re-handling.
DIAMOND COAL CO.
235 W Third Street. Both Phones 318.

Hale's
Broadway at 247-249 North Spring Street
$37.50, $45.00, $50.00 Women's Suits..... $27.50
This lot consists of the most beautiful examples of fine tailoring that will be worn in Los Angeles. Some of the suits are marked to sell at $37.50, others at $40.00, others at $45.00, still others at $50.00. Some in green, some in black and so many others. Many of them richly lined with fine silk, others with satin, beautifully trimmed, in every detail of that satisfying elegance. Hale's price this week $27.50.
$12, $15, $16.50 Women's Suits $10
This lot comprises the very best $12.00, $15.00 and $16.50 Fall suits. Come in blue cheviot, gray mixtures, green mixtures, pepper and salt effects, etc. Some in blouse effect, others in Norfolk style. Hale's price $10.00.
$20, $22.50, $25 Women's Suits $15
These, and without one exception, are the very prettiest $20.00 and $25.00 women's suits that have been created for Autumn. Come in all wool covert cloth, fine cheviot, and such popular materials. Colors are in tan, blue, brown and green mixtures. Others in plain black. All of them carefully man tailored and in the most sought after and becoming styles. Sale price this week $15.00.
$25, $30, $35 Women's Suits $17.50
Nearly all the women's suits in this lot are exclusive. They come in expensive cheviots, nobby brown mixtures and rich plain black. Trimmed in all the prettiest new styles, some in Gibson effects, some with the new pleated skirts, some with extended shoulders, jackets nicely silk lined. Hale's price this week $17.50.
White Flannels 28c Yard
Soft all wool flannel. Ten pieces go on sale tomorrow. Limit eight yds. to a customer. Special price 28c the yard.
10c Zenda Percales 7 1-2c
The secret of this big offer is the quantity which we bought. Our own share amounts to 5,000 yards and the entire amount purchased by the seven Hale stores runs up into the giant figures. It's a splendid serviceable percale in reds, plaids, greys and black effects. 10c regularly; special 7½c.
That Galatea Cloth 15c
Thinking of making some new dresses for the little folks? Then galatea cloth will interest you. Comes in all shades in small, neat designs—reds, blues, browns and black. Just as serviceable and satisfactory as most 25c materials. Hale's price 15c.
20c Eider Flannels 15c Yd
This is soft, heavy cotton fabric. Comes in dainty figures and handsome wide floral stripes. These goods closely resemble the French flannels. Well worth 20c. Special at 15c.
35c White Pique 25c
One case of the popular white corded pique. These are well worth 35c the yard. Hale's special price 25c.
Flaked Flannels 40c Yd.
This is a pretty new woolen material for waists, sacques or wrappers. Come in plain colored grounds with small white flakes. Strictly all wool. Per yard 40c.
10c Outing Flannels 8½c Yd
Thousands of yards are here. Come in wide and narrow stripes in pink and blue with thick nap. Regular 10c quality. Special at 8½c.

THROUGH TRAIN SERVICE
VIA
UNION-SOUTHERN PACIFIC
EAST and WEST
Millions have been spent in the improvement of the lines, and all human ingenuity has been adopted to protect the patrons against accident. These lines are renowned for their fast trains and the general superiority of both service and equipment.
THREE THROUGH VESTIBULED TRAINS DAILY VIA SAN FRANCISCO, IN EACH DIRECTION.
Trains now run via the Lucin cut-off across the Great Salt Lake.
Full Information Cheerfully Furnished on Application.
G. P. HERR, D. P. A. U. P. R. R., 250 S. Spring St. Los Angeles.
G. A. PARKYNS, A. G. F. & P. A. S. P. Co., 261 S. Spring St., Los Angeles.
Or Any Southern Pacific Agent.

HONEY
This is a sweet subject and one of considerable interest this year, as there is hardly any new honey to be had. We bought all of one bee man's crop—some of it is water white at 20c, and part amber at 15c. We advise you to buy now.
L. A. CO-OPERATORS, 243 S. Main. J. D. Nash, Mgr. Phones 529.

Hay
SCALE WEIGHT — LOWEST PRICES
LOS ANGELES HAY STORAGE CO.
Both Phones 1596 335 Central Avenue

L. A. LITHO. CO.
ART STATIONERS
Everything that is proper in society ENGRAVING
313 S. SPRING ST.

Prescriptions
Save time and money by bringing your prescriptions to "The Owl" stores. Accuracy, speed and the purest of drugs are to be found here. Only skilled graduate pharmacists employed. Speedy messenger service adds to the convenience of this department.
"DICTATOR OF DRUG PRICES"
The Owl Drug Co.
TWO STORES
320 So. Spring St.
Broadway and Fifth
Cut Rate Druggists
OWL PHONES
Spring St. Store, 869. Broadway, 855. Either phone. Both "Owl" stores are now open all day Sunday until 10 p.m.
$5.00 ORDERS
Delivered free to any railroad point within 100 miles of Los Angeles, when cash accompanies the order.

"The Owl's" Weekly Specials
Another big list of bargain attractions that should bring you to "The Owl" stores this week. Read them over carefully. There is a big saving in every item. By following "The Owl's" weekly specials you can take a long step on the way toward household economy.
COLGATE'S TOILET WATERS—5 OZ. SIZE—SALE PRICE 50c.
Everybody knows the value of these celebrated waters. This week we sell the regular 75c size at 50c, in the following odors; Caprice, Cashmere Bouquet, Dactylis, Jockey Club, La France Rose, Violet, Vioris, White Rose.
PINAUD'S EAU DE QUININE SMALL SIZE 35c, LARGE SIZE 65c.
Known the world over. The best advertised hair tonic and dressing on the market. Sold on its merit everywhere at a considerable advance on "The Owl's" sale price.
PERFUMED TOILET SOAPS, SALE PRICE, BOX 17c
Lot includes a variety of fine toilet soap; three in a box. Never sells for less than 25c a box.
HOUBIGANT EXTRACT "IDEAL" BULK SALE PRICE PER OZ. $1.50 ORIGINAL $4.00 BOTTLE $3.25
This is imported French Perfume of the highest class, extensively used by people of refinement. High grade, delicate, of exquisite odor—it is "Ideal" indeed to lovers of fine perfumes.
HAND GRIP, SALE PRICE $1.12
But 29 of these tan bags left in 13 inch, and 15 inch sizes. Imitation grain leather, well made, durable. Regularly $2.00.
DEWAR SCOTCH WHISKY, SALE PRICE $1.17
Finest Scotch Whisky sold in America. Most dealers ask $2.00 per bottle. Extra special this week at $1.17.
CALIFORNIA SHERRY, SALE PRICE 39c
This is a fine old Sherry Wine, intended for high class family and medicinal uses.
SWING RAZOR STROPS SALE PRICE 17c.
Good reversible razor strops; leather one side, canvas the other; well finished handle. Sold elsewhere for 35c.
HERON'S EUCALYPTUS COUGH DROPS, SALE PRICE 3 FOR 10c
This is cough drop season. Heron's Cough Drops are one of the best remedies to relieve throat irritations.
NOVELTY WASH RAG, SALE PRICE 11c
This wash rag is Turkish Toweling one side and Loofah the other. The best friction wash cloth offered for sale.
DICKEY'S CREAM DE LIS SALE PRICE 28c.
Ladies' know the sterling value of this popular liquid face powder. Lay in a supply at this low price. Both white and flesh color.
MANHATTAN BOURBON WHISKY, SALE PRICE 62c
High grade Old Kentucky whisky, thoroughly dependable. Seldom is so strong a value in medicinal liquor offered.
TALLYHO PLAYING CARDS, SALE PRICE 15c
One of America's standard 25c playing cards. Not a large quantity on hand so we limit sale to two packs to a customer.
HORLOCK'S MALTED MILK
SMALL SIZE, 37c
LARGE SIZE, 74c
HOSPITAL SIZE, $2.97
One of the best foods, used by people in every condition of life from "the cradle to the grave."
OSTRICH DUSTERS, 8 INCH SALE PRICE 14c
Genuine Ostrich Feathers, ebonized handle. Just the thing for bric-a-brac, fine furniture or the piano.

POLITICAL.

RIDICULOUS ASSERTIONS.

Democratic Claims Disproved by Actual Canvasses.

How the States Continue to Line up for Teddy.

Money Not Worrying Bryan, Scott and Grant.

[BY DIRECT WIRE TO THE TIMES.]

NEW YORK, Oct. 24.—[Exclusive Dispatch.] The Tribune's Derby (Ct.) correspondent says: "Judge Parker's mother, who resides here with her daughter, has confided to friends that she has no hope of her son's election. She says that November 8 has no disappointment in store for her, as she is resigned to defeat."

WASHINGTON, Oct. 24.—[Exclusive Dispatch.] The Democratic campaign managers' claim that Parker will have 259 electoral votes excites the ridicule of well-informed Republicans, who point to the Democratic classification of New York, Indiana, New Jersey, Connecticut, Wisconsin and Illinois as a prima facie evidence of the worthlessness of the figures put out to tempt wavering voters who desire to be on the winning side.

United States Senator Foraker, who has been active in campaigning, expresses the belief that President Roosevelt will carry every Northern State and Delaware, Maryland and West Virginia. Reports from Montana indicate that the President will carry the State by from 10,000 to 15,000, with the election of a Democratic Governor a possibility.

Parker has been unable to secure the support of Bryan Democrats in Connecticut, and no doubt is felt of the result. New Jersey is counted on to give Roosevelt 30,000 plurality, with Stokes, for Governor, somewhat behind.

Maryland is the only State which the Republican managers consider doubtful. Harmony between the "regular" and Addicks Republicans in Delaware on the national ticket has decidedly changed the complexion of affairs, although the campaign in that State has not been unusually active.

In West Virginia, State issues have thrown those of national importance to the rear, but the campaign managers there confidently claim the State for the President, banking on the normal Republican majority and accessions to the party by removals from other States. In Wisconsin, too, the Presidential election is incidental to the State contest, but Roosevelt and Fairbanks are safe there, their electors being on the tickets of both Republican factions. Gov. La Follette's re-election also is indicated.

The leading influences in Utah and Idaho are being thrown solidly to the Republican national ticket. The party organization in Utah is in control of the Gentiles.

SCOTT AND GRANT.

DISCUSS WESTERN CONDITIONS.

[BY DIRECT WIRE TO THE TIMES.]

WASHINGTON, Oct. 24.—[Exclusive Dispatch.] Henry T. Scott of San Francisco was the White House caller today. He said he did not know about political conditions in the East, but in the West everything was wellnigh solid for Roosevelt.

"Out our way," said Mr. Scott, "the majorities for Roosevelt will be tremendous."

U. S. Grant, Jr., of California was another caller to predict great majorities for the President in the West.

BRYAN DROPS MONEY.

"IMPERIALISM" WORRIES HIM.

[BY THE ASSOCIATED PRESS—A.M.]

WHEELING (W. Va.) Oct. 24.—William J. Bryan spoke to a large crowd early today in front of the Hotel Windsor. He said that the money question was not the paramount issue at this time, and that "imperialism" was what threatened the people of this country now more than any one thing.

Senator Fairbanks left in his private car this morning for Ohio points, having been in Wheeling since Saturday afternoon.

ENDS HIS OHIO TOUR.

[BY THE ASSOCIATED PRESS—P.M.]

HAMILTON (O.) Oct. 24.—William J. Bryan tonight concluded his tour of Ohio for the Democratic national ticket with a speech in this city. There were many persons present at nearly every place along the route where Bryan spoke, and he was enthusiastically welcomed. Twenty-one towns were visited. Bryan said he thought the tour was a record on the number of cities visited and the miles traveled in one day. The speech-making in Ohio began early at Bridgeport, but Bryan consented to make a speech at Wheeling, W. Va., preceding his visit to the former city.

In this city, where Bryan arrived after 9 o'clock, thousands of people were present to greet him. After his address here the Nebraskan left over the Cincinnati, Hamilton and Dayton road. He will reach Toledo tomorrow morning at 4:30 o'clock, and leave for Kendallville, Ind., on the Lake Shore and spend two days in Indiana. He will make one speech in Kansas City Thursday night, and then return to Nebraska for a number of addresses in his home State.

PARKER'S DELEGATIONS.

THEY HEAR ABOUT "ABUSES."

[BY THE ASSOCIATED PRESS—A.M.]

ESOPUS (N. Y.) Oct. 24.—Parker today laid aside the issues usually discussed in national political contests, and addressed five delegations composing a crowd of several hundred persons, on the general topic of campaign practices and abuses.

He rebuked the present administration for the part that government officials are alleged to be taking in the campaign. He charged that the officers of the government are now practically chosen by a handful of corporate managers, who contribute the assets of the corporations to keep the conduct of the government in the hands which they consider best for their private interests.

Parker's speech was as follows:

"Appreciating the responsibility put upon me by the Democratic party, and the duty which acceptance imposed upon me, I have carefully considered the utterance I am about to make, and am well persuaded that had a situation calling for its consideration been at the time presented, it would have met the full approval of the convention, as it will now meet the approval of every thoughtful, right-minded citizen of the United States, without regard to party, creed or party prejudice.

"Many years have passed since my active participation in politics. In the meantime, a startling change has taken place in the method of conducting campaigns, a change not for the better, but for the worse, a change that has introduced debasing and corrupt methods, which threaten the integrity of our government, leaving it, perhaps, a republic in form, but not a republic in substance, no longer 'a government of the people, by the people, and for the people,' but a government whose officers are practically chosen by a handful of corporate managers, who levy upon the assets of the stockholders whom they represent such sums of money as they deem requisite to place the conduct of the government in such hands as they consider best for their private interests.

CAPITALISTS' CONTRIBUTIONS.

"I make no complaint, nor should complaint be made of any individual who contributes toward the many legitimate expenses of a great campaign. The capitalist, as an individual, has as much right to contribute to such purposes, and in proportion to his means, as has his less wealthy fellow-citizen. Whatever he may do, based on a patriotic desire to help elect the candidates of that party which it seems to him will serve the best interests of the country, should be encouraged. Equally is it true that all right-thinking men favor the encouragement of thrift, accumulation of property, and its due and just protection, and they are equally opposed to either the saying or the doing of any thing that will array one class against another. All classes are mutually dependent upon and mutually helpful to each other, and no word or act of mine shall cause a gulf to be opened between them.

"But there is a wide difference between an individual employing his wealth in the manner authorized by law and individuals or corporations who operate in defiance of the law. The first is independent of, the latter dependent upon, government favoritism. It is but a little while since the body of the people at large provided the legitimate expenses of a campaign. Then farmer and lawyer, doctor and mechanic, day laborer and banker, each contributed something toward the erection of banners, the circulation of literature and the expenses of public meetings. Each contributor was a better citizen for it. It stimulated his patriotism and the contributions were devoted to the legitimate advancement of the cause, not made for the deliberate corruption of masses of electors.

"Gradually, and alas! effectually, but surely not permanently, has all this been changed. Some of the enterprises which have unduly thrived through favoritism and which have been permitted by statute to indirectly levy tribute on the people, have in the course of time become so rich and strong that they can and do contribute vast sums when it is made clear that it will be an advantage to them, and they contribute upon the promise, direct or implied, that they shall be permitted to continue to tax the people for their own benefit. Upon such promises, contributions have been not infrequently made in such large measure as to induce and procure colonization, repeating and bribery in doubtful States.

"This has built up a class of voters known to local leaders as 'floaters,' a class so numerous that party canvassers allot to them, in their canvass books, a separate column headed with that name. This condition is recognized by party workers, local, State and national. They are no longer shocked by it. I am persuaded that the time to begin the fight against those who would control the results of the elections for their private corporate interests, as distinguished from the public interests, should be now, and whatever the result of the election may be, it should be continued until the evil is checked.

"The excessively protected interests which formerly poured out their treasure in order to continue existing laws and procure the passage of new laws permitting its further accumulation have been joined by the combinations popularly called trusts. Their plan is to perpetuate the present administration. When such forces unite to furnish the money which they are promised will control the election, their purpose is as clear as noonday. It is to buy election material to purchase four years' more of profit by taxation or four years more of extortion from the public by means of monopoly.

CORPORATIONS NOT HONEST.

"Political contributions by corporations and trusts mean corruption. They cannot be honest. A corporation will subscribe to a political party only because the corporation expects that party, through its control of public offices, executive and legislative, to do something for the benefit of the corporation, or to restrain from doing something to its injury. No other motive can be imagined. Let the defenders of the practice, if it has defenders, answer these questions:

"Why do corporations and trusts subscribe to political campaigns? What would a trust think of a party which, after accepting from the trust a campaign contribution of $500,000, should permit the party's representatives in office to take action inimical to the trusts? Would the public interests be safe in the hands of a party, the greater part of whose campaign funds had been contributed by corporations and trusts? If the public welfare and the interests of subscribing corporations or trusts should conflict, which would likely be protected?

"The scheme of our government opposes favoritism, but in its administration there has been much of it. These favored interests have decided to attempt to continue the present administration in power. Their representatives scolded about the President several months ago, and thus contributed their part to the effort which was assiduously made to satisfy the country that the trusts were opposed to the present administration. It is common knowledge that the trusts have decided to furnish such a sum of money to the Republican National Committee as it is hoped will secure the 'floaters' in the doubtful States for the Republican ticket. Such an attempt constitutes both a menace and a challenge to every patriotic and law-abiding person in this country, a challenge which ought to be accepted by every honest, independent and patriotic citizen on the other side."

GRLAT ENTHUSIASM.

[BY THE ASSOCIATED PRESS—P.M.]

NEW YORK, Oct. 24.—Parker was the center tonight of the wildest and most enthusiastic demonstration that has greeted him in his campaign for President. As the guest of the Tammany leaders of the East Side, the Democratic candidate for President, and William Travers Jerome, the District Attorney, attended a performance at the Grand-street Theater, and later a dinner at an East Side restauarnt near by. At the theater, Jacob Adler, the Hebrew actor, played a Yiddish version of "King Lear," and a Hebrew drama, entitled "Truth." The theater was crowded from the ground floor to the top balcony, and the streets for blocks around were so congested that a reserve force of police was required to open a passageway from the theater to the restaurant. In the theater, the applause was so great that the performance was stopped for twenty minutes, with the cast of the play unable to proceed or leave the stage.

While the dinner was in progress, police lines were maintained and the crowd kept out of the square in front of the cafe. Clubs were displayed threateningly, and some of the overzealous spectators were roughly handled.

The candidate had not intended to come to New York until tomorrow, but upon receiving a pressing invitation from the Tammany leaders, Mr. Jerome and large business interests of the East Side, he consented to come today, although he spoke to a large delegation at his home in Esopus in the afternoon. He will spend the night at the Hotel Seville, where he will remain until Thursday night or Friday, conferring with his political lieutenants and advisers.

FAIRBANKS'S TRAVELS.

GREAT MEETING AT COLUMBUS.

[BY THE ASSOCIATED PRESS—P.M.]

COLUMBUS (O.) Oct. 24.—Senator Fairbanks concluded a strenuous day of campaigning with a speech tonight in the Columbus Auditorium before an audience which packed the floors and galleries of that building. Throughout his tour of Ohio today, the Senator was accompanied by Gov. Herrick of Ohio, who also made several addresses.

Michigan will be traversed by Senator Fairbanks tomorrow. The first speech is expected to be at Monroe, early in the morning. The evening meeting will be held at Grand Rapids.

LAWYERS FOR THE PRESIDENT.

BIG CLUB IN GOTHAM.

[BY DIRECT WIRE TO THE TIMES.]

NEW YORK, Oct. 24.—[Exclusive Dispatch.] The Lawyers' Roosevelt and Fairbanks Club of New York City has been organized a week only, and now has more than 1900 members. The Parker Constitution Club, after a month's work, has fewer than 1500 members, and this, too, in a Democratic city, where the Deocrats would have it believed that the members of the bar were almost unanimously indorsing Parker and Herrick.

In response to an inquiry sent out to members of the Lawyers' Roosevelt and Fairbanks Club, asking if they would volunteer their professional services to the party between now and election day, 300 replies were received in less than twenty-four hours. This is regarded as proof that the interest of the Republican lawyers not only in the campaign, but also in preserving the integrity of the ballot, is fully as keen as it has been in past campaigns.

HOW CALIFORNIA STANDS.

CHAIRMAN STONE'S PREDICTION.

[BY DIRECT WIRE TO THE TIMES.]

BOSTON, Oct. 24.—[Exclusive Dispatch.] The Boston Journal today publishes the result of a telegraphic canvass of the Republican State Committee chairmen throughout the country, and sums up by predicting that Roosevelt will have at least 311 electoral votes. George Stone of San Francisco is quoted as follows:

"There is no doubt in the minds of any member of our committee but the State will cast its vote for the Republican nominees for President and Vice-President. We shall certainly return six, and very likely eight Congressmen. The Legislature will be largely Republican. No State officers will be chosen this year.

[Signed] "GEORGE STONE, Chairman."

NEGRO LYNCHED.

Virginia Man for Many Years a Republican Leader Taken from Police and Beaten to Death.

[BY THE ASSOCIATED PRESS—A.M.]

NORFOLK (Va.) Oct. 24.—George W. Blount, a negro proprietor of a fish and oyster shop in the suburbs of Berkeley, who had been for many years a Republican leader, and at one time held a position in the Norfolk navy yard, was taken today from the police station where he was confined, by a mob of fifty masked men and lynched.

Blount had been arrested Saturday night for striking T. D. Holloman, a Berkeley policeman, in the face with a lighted lamp, badly burning him. The officer had gone to Blount's place to arrest a negro, but Blount refused the permission to enter.

The attack on the station was made when but one officer was on duty, and he was compelled to give up the keys at the point of a pistol. The mob seized Blount and carried him into a near-by field, where he was beaten to death with some blunt instrument and then shot. The mob dispersed and the authorities declare they know none of the participants.

UNDER MARTIAL LAW.

[BY THE ASSOCIATED PRESS—P.M.]

NORFOLK (Va.) Oct. 24.—Berkeley, the scene of the lynching of the negro Blount, is now under martial law. Two encounters occurred tonight between the troops and negroes. One negro refused to obey orders to move on and was bayoneted, but not seriously hurt.

Two military men called upon a negro seen crossing a lot to halt. In reply he opened fire on them and they replied. The negro fired three times and fell in front of the soldiers' fire. As they rushed toward him he jumped up and ran, and escaped in the darkness. It is thought he is wounded.

There is an ugly undercurrent of feeling existing among the negroes of the town.

PROMOTION PLOT.

New York Firemen Offered Rapid Advancement for Fee of One Thousand—Work for Attorney.

[BY THE ASSOCIATED PRESS—A.M.]

NEW YORK, Oct. 24.—Fire Commissioner Hayes has announced the discovery of a plot to obtain from firemen on the eligible list for promotion to higher grades large sums of money. The commissioner was informed of the fact by an eligible fireman.

One of the firemen on the eligible list, on the advice of an attorney, called upon the commissioner and stated that a man who is said to make a business of lending money to city employés had offered to secure the firemen immediate promotion by the use of $1000.

According to the fireman, the money lender used the name of Commissioner Hayes, who was to figure in the transaction. News of the plot aroused the commissioner's ire and he made a rigid investigation, during which, he says, it was learned that at least two firemen had been imposed upon by being led to believe they would at once be chosen from the eligible list for promotion by the use of money.

It is likely the whole matter will be placed before the District Attorney for further investigation.

CHEATS THE ELECTRIC CHAIR.

NEW YORK, Oct. 24.—Frank Gustafson, a convicted murderer, who was to have been sentenced to death in the electric chair, committed suicide during the night by hanging himself in his cell in the Tombs prison with his leather belt to the iron rail at the head of his bed.

MORMON DEAL IN MEXICO.

MEXICO CITY, Oct. 24.—Mormon Bishop Cluff of Salt Lake City has closed a deal in the State of Tobasco for the purchase of nearly 340,000 acres of land. There is ample room for 1000 families, and 500 are ready to take up homesteads on the property.

CALIFORNIANS AT THE FAIR.

Over One Hundred and Fifty Arrive in St. Louis and Delight the Commission.

[BY DIRECT WIRE TO THE TIMES.]

ST. LOUIS (Mo.) Oct. 24.—[Exclusive Dispatch.] Over one hundred and fifty citizens of California arrived in St. Louis this morning, direct from California, and registered at the California Building, each visitor paying an average of $100 to get to St. Louis. Considering the great distance and the cost of travel, the California commissmission is delighted at the large attendance.

Among the prominent citizens to arrive from California this morning was C. B. Boothe, secretary of the executive branch of the National Irrigation Association, and vice-president of the Trans-Mississippi Congress, which will begin its deliberations at the fair tomorrow. Another prominent arrival was Herman W. Helimann, the well-known banker of Los Angeles.

ROYAL Baking Powder

Makes bread in an hour—no standing over night.

ROYAL BAKING POWDER CO., NEW YORK.

LABOR.

THE STRIKE WILL GO ON.

Big Fall River Mills Not to be Reopened.

Appeals Made in Churches for the Poor.

Dynamiting of Office May be Miners' Work.

[BY DIRECT WIRE TO THE TIMES.]

FALL RIVER (Mass.) Oct. 24.—[Exclusive Dispatch.] The Executive Committee of the Manufacturers' Association has decided to take no action on the request of some of the manufacturers that the mills be opened to give the strikers a chance to work. The strike will go on indefinitely, so far as the manufacturers are concerned, and the labor leaders declare that, at the proposed wage reduction, not a union man will return to work this year.

President John Golden of the United Textile Workers has written to President Gompers, asking him to request the Executive Committee of the American Federation of Labor to assess the total membership of the federation for the support of strikers here. If the request is not granted, Golden will attend the convention to be held at San Francisco next month, and make an appeal from the floor.

At most of the churches yesterday, appeals were made for the benefit of the poor in the city, and today, at a conference of the Catholic pastors of the diocese with the new bishop, another appeal was made. At Providence, last night, Bishop Stang made an appeal for aid for the Fall River sufferers.

DYNAMITE WRECKS OFFICE.

MAY BE COAL WORKER'S CRIME.

[BY THE ASSOCIATED PRESS—A.M.]

DANVILLE (Wash.) Oct. 24.—The office of the Vesuvius Coal Company has been wrecked by an explosion of dynamite. The office was wrecked immediately after the foreman and a few other employés of the company had been dismissed for various reasons.

The workers in the mine have taken a part of the corporation's stock and some of those who were dismissed a few days ago were stockholders. Their portion was small, but the dismissal from the company's service was received with more bitterness because of the fact that the men who were turned adrift owned some of the stock.

HOTEL MAN BLACKMAILED

Failing in Their Threat to Get Five Thousand Dollars New York Miscreants Use Explosives.

[BY THE ASSOCIATED PRESS—A.M.]

NEW YORK, Oct. 24.—Three letters, each containing a demand for $5000 under penalty of death or injury to himself and family for refusal, are reported to have been received by the proprietor of a new hotel in Upper Fifth avenue.

Guests of the hostelry, one of the richest in the country, were startled last Wednesday morning by an explosion. Inquirers were told that the noise was caused by the bursting of an electric light globe, but it now develops, according to the Herald, that the would-be blackmailers, having failed to carry out their plan, set off a light charge of some explosive outside the proprietor's apartments, on the fourteenth floor.

The present police theory points to the attempt as the work of some helpers of the hotel. Half a dozen city detectives have been at work on the case for some days. When the second letter was received they disguised a man to appear like the hotel proprietor and had him follow the letter-writer's instructions, dropping a package supposed to contain $5000 at a given place. The detectives were hidden for several hours where they could observe the neighborhood, but no one appeared to take the letter and the next day a fresh threat was received, stating that the ruse was known to the writer.

ONE OF THE FASTEST.

New Cruiser Colorado on Trial Trip Exceeds Speed Called for in Builders' Contract

[BY THE ASSOCIATED PRESS—P.M.]

BOSTON, Oct. 24.—The armored cruiser Colorado, built for the United States Navy by William Cramp & Sons of Philadelphia, today in her official trial covered 88 nautical miles in 3 hours 57 minutes and 7 seconds, maintaining an hourly average speed of 22.26 knots throughout the run, exceeding the speed of 22 knots called for in the builders' contract by more than a quarter of a knot.

It is thought that the tide corrections may increase her average slightly. The highest speed developed was 23.33 knots, and this was maintained for six and six-tenths miles during the homeward run.

Today's performance rates the Colorado as the fastest vessel in the armored cruiser class, and one of the fastest in the navy, the only large American ships that have ever exceeded her speed being the Columbia and Minneapolis.

Capt. Faulkner, the marine superintendent of the builders' shipyards, commanded the Colorado during the trip.

The official speed of the cruiser will be determined by a comparison of the figures announced by the trial board with the times taken by the observers on the stakeboats.

WARSHIPS FOR BRAZIL.

RIO DE JANEIRO, Oct. 24.—The Chamber of Deputies has adopted a bill authorizing the government to place contracts abroad for the building of twenty-eight warships.

A Guaranteed Cure for Piles.

Itching, Blind, Bleeding or Protruding Piles. Your druggist will refund money if PAZO OINTMENT fails to cure you in 6 to 14 days. 50c.

EASTERN, foreign and difficult prescriptions of all kinds filled. Sun Drug Co. (8 stores.)

To save the colors have your laundress use only Ivory Soap; furnish it yourself, if necessary, to make certain that she does use it. A quarter's worth of pure soap will do a lot of washing and may save from ruin the colors of more than one fine garment.

Ivory Soap—99 44/100 Per Cent. Pure.

Telephone Your Drug Orders

Both Phones 841

We have the speediest delivery system. Perfectly equipped drug store in Southern California. Pharmacists, and owing to our great purchasing power the newest and freshest drug supplies always.

Today's Strong Specials

Ten Money Savers for Economical Shoppers

Howard's Dyspepsia Tablets, regular price 50c, special three for..... $1.00
25c Antiseptic Tooth Wash, special... 15c
25c Rose Tooth Powder, special..... 15c
25c Creme Dentrifice, (tubes) special two for..... 15c
Syrup of figs 25c; Orangeine
Bland's Iron Pills, 100 pill
Quinine Pills, 100 pill
LISTER'S FLUID, good
Hyatt's Kidney Pills
Griffin Mash Extract 25c;

Off Drug Co. SALE &

214 SOUTH SPRING ST.

Growing Faster Than Los Angeles

HOME TELEPHONE CO.

Increased Its Business 100 Per Cent. Oct. 1, 1903 to Oct. 1,

The stock of this company is the best investment in the city. Stock bought this week at our price will pay 10% per cent. investment. Earning capacity will increase greatly in next six. Next dividend, November 1st. See us at once for information and price.

Headquarters for Local Stocks and Bonds.

Torrance & Dickinson, 331 South Hill St.

BELMONT ADMITS HE EXPECTS DEFEAT.

[BY DIRECT WIRE TO THE TIMES.]

NEW YORK, Oct. 24.—[Exclusive Dispatch.] The Tribune says that August Belmont of the Democratic National Executive Committee now knows to a certainty about the politics of George Westinghouse, the inventor and proprietor of the airbrake and head of the electrical manufacturing company which bears his name. Belmont, knowing Westinghouse to be a most affable and generous man, suggested a big contribution to Parker and Davis.

"Belmont," Westinghouse replied, "what do you mean by coming to me for a Parker and Davis contribution, when you know I am a thoroughbred Republican and enthusiastic admirer of President Roosevelt?"

"Why, Mr. Westinghouse," Belmont replied, "I was told you were with us. If I had thought you were with the other people, I would not have asked a contribution from you."

"Well, I certainly am with the Roosevelt people, and I am a member of the auxiliary committee of the National Committee," said Westinghouse. "Now that we understand each other, I would like to know of you why you are chasing this Parker delusion? You know perfectly well that he is beaten out of sight, and that Roosevelt is a sure winner. Why don't you drop Parker?"

"Well," said Belmont, "it is not so much the result this fall we are looking after as what we shall be able to do four years from now. We may be defeated this fall, but we want to get in shape for winning the campaign in 1908."

Bond's Special Bre

One slice of "Bond's" is better than two slices of any other. Most people know how the usual baker's bread is made. Bond's is made differently. Only the finest flour and the best of all ingredients go into it. There's never any lard. It's a good, pure, wholesome, nourishing food. Loaves are 5 and 10 cents. Five hundred and fifty grocers and Bond's Bakeries, 211 North Spring, 419 South Broadway, 55

TH ARMIES ENTRENCHING.

...de of a Great Battle ...uth of the Hun.

... Receiving Heavy ...inforcements.

...ming Forces Now ... Four Miles Apart.

...ASSOCIATED PRESS—P.M.]

...ED PRESS HEADQUAR... YORK, Oct. 25.—[After ...patch.] There has been ... of fighting of a general ... the Shakhe River. Both ... and Japanese are en... their positions. The out... which 700 yards of each ... than four miles sepa... armies.

...of food is causing the sol... greatly since cold ...

...ng has information that ... army confronting Gen. ... is receiving heavy rein... from the Port Arthur ... from Japan.

...RE NOT OCCUPIED. ...OCIATED PRESS—P.M.]

...BURG, Oct. 25, 2:30 ... no news of immediate ... the Far East tonight, ... are that both sides are ...ching, although it is be... Kuropatkin will be ready ... movement at an early ... heavy Japanese rein... compel him to resume the ...

...hat Japanese reinforce... arriving, taken in connec... enforced inactivity of ... seems on account of the ... to be a grave factor ...

...seems to believe that the ... drawing heavily on the ... army, as well as upon ... of securing a numerical ... that will enable Field Mar... quickly assume the of... inflict a crushing blow ...Kuropatkin when hostili... ...ed.

...CCUPIED BENTSIAPUT ...OCIATED PRESS—A.M.]

...BURG, Oct. 24, 8:15 ... no fresh news from ... Gen. Sakharoff, tele... 1:15 o'clock this morning, ... there was no change in ...

...does not confirm the ... Russians have occupied ...

...returns of the Russian ... up to date, do not ex... thousand.

...ff telegraphs that there ... during the night of Oc...

...buried 1500 Japanese at ...

...WHERE REPULSED. ...OCIATED PRESS—A.M.]

...BURG, Oct. 24.—Em... has received the follow... from Gen. Kouropatkin, ... of October 22-23 passed ...

...this (Sunday) morning ... volunteer sharpshoot... the enemy while the Jap... attack our outposts, but ... repulsed by the Rus...

...VILY FORTIFYING. ...OCIATED PRESS—P.M.]

...Oct. 24.—A number of ...ers have been brought ... The Japanese are heavily ... village of Lamunting. ... today.

...ES ENTRENCHING. ...NT DISTANCE APART. ...OCIATED PRESS—A.M.]

...Oct. 24.—[By Asiatic Ca... armies are still entrenching ... apart.

...is likely to prevent the ...activity in the field dur... time of large armies.

...OSS THE SHAKHE. ...OCIATED PRESS—A.M.]

...Oct. 24, via Peking.—The ... on the left again crossed ... October 21, and are ... forward toward the Jap... entrenching as they ... the same time, Russian ... continually bombarding ... who can be plainly seen ... in the making of ...

...the Russians, to en... advance, was adopted ... found in the recent big ... was impossible to ad... some protection in the ...anese shrapnel fire. ...batteries are now better ... they were in former en... the troops on both sides ... no great efforts to ...

...n and Japanese armies ...ated by less than four ... whole field of opera... armies can be plainly ...

...of fuel is becoming a ... The greater part of the ... has already been used ... Soldier, while most of ... Chinese villages have ... and their wood used ...

...and without shelter ... provided by tents, it ... for the armies to ... field during the increas... ...

...E NO ADVANCE. ...REINFORCEMENTS. ...OCIATED PRESS—A.M.]

...JAPANESE LEFT ... Oku's) IN THE ... 22, 4 p.m., via ... 24.—[By Asiatic ...pective armies remain ...ular positions. Their ... are lying in the ... yards apart, and their ... to be explained.

...the Japanese have not ... the advance, for ... seem to be wait... ...

...and patrols of both ... touch, and there is ... by the light artillery ...

...are sending down the ... captured from the Rus... receiving supplies of ... reinforcements.

...forward movement is ... and it is believed that ... during about ...

...TH OF THE HUN. ...ATED PRESS—A.M.]

...HEADQUARTERS, ... via Fusan, Oct. 24.—While clearing the field near the village of Shakhe the Japanese found nine abandoned Russian guns. Their condition has not been reported.

Both armies are resting on their arms. Continuous skirmishes are occurring between outposts and patrols, and the artillery is firing daily. A great battle is expected south of the Hun River, where heavy field works have been erected.

Great numbers of Japanese reinforcements are arriving.

DEAD RUSSIANS TOTAL 13,333.

[BY THE ASSOCIATED PRESS—A.M.]

TOKIO, Oct. 24, afternoon.—The Japanese headquarters today, without referring to the general situation in the vicinity of the Shakhe River, published the following report, received yesterday afternoon:

"Since the last telegram referring to the enemy's dead, the bodies left on the field have been increased to the following:

"Found by the right army, 5200.
"Found by the left army, 5603.
"Found by the center army, 2530.
"Totals, 13,333.
"The number of prisoners captured total 709."

MUST REACH PORT ARTHUR.

BLOODY WORK FOR RUSSIANS.

[BY DIRECT WIRE TO THE TIMES.]

NEW YORK, Oct. 24.—[Exclusive Dispatch.] The Herald's St. Petersburg corespondent says that the situation at the front is unchanged. The two armies, after a series of strategical movements, occupy exactly the same positions they did before the recent protracted battles. The Russian center is at Shakhepu; the left at Wan Tu Pu Tse, where Mistchenko is again ready to make a dash upon Bensihu, where he so nearly succeeded last time in turning the Japanese right.

There has gone forth the order that Port Arthur must be reached at any price. The coming struggle, when the word to advance is given, is sure to be far more obstinate and bloodthirsty than the last.

Harbin hospitals are being again cleared and occupants sent north. A correspondent at Mukden says the enemy is so close that if even a head is shown, it is a signal for a hundred rifle shots.

The order for mobilization in March calls for 300,000 troops, also all reserve officers in the empire. The correspondent says: "I am told that Kaulbars has refused to command the first army."

WHOLE BLOCK IN FLAMES.

Second Large Fire in Twenty-four Hours Breaks Out at Troy, Ohio

[BY THE ASSOCIATED PRESS—P.M.]

TROY (O.) Oct. 24.—A second large fire in twenty-four hours broke out in Brown's Block on the public square at midnight and at this time (1:30 a.m.) the whole block is in flames. The building will probably be totally destroyed. Probable loss, $200,000.

REACH AN AGREEMENT.

The Divorce Question Disposed of at Boston.

Episcopal General Convention Adjourns Today.

Words "Protestant Episcopal" Still in Prayer Book.

[BY THE ASSOCIATED PRESS—P.M.]

BOSTON, Oct. 24.—An agreement on the divorce question was reached today by the House of Bishops and the House of Deputies of the Episcopal General Convention, after many days of discussion.

The House of Deputies refused to substitute the minority for the majority report of the Committee on Prayer Book, adverse to the proposition to drop from the title page of the prayer book the words "Protestant Episcopal." The majority report was accepted.

In the House of Bishops, the bishop of Dallas was chosen to prepare the pastoral letter at the triennial convention in 1907, and the bishop of California and the bishop of Vermont were selected to consult with the bishop of Dallas in preparing the letter.

The report of a special committee appointed early in the session to consider the subject of lynching was, with almost unanimous consent, laid on the table.

The House of Bishops concurred with the deputies in appointing a committee to consider the question of electing a presiding bishop and report to the next convention.

That section of the canon bearing directly on the remarriage of divorced persons, which was amended by the bishops Saturday, was assented to by the deputies today and becomes effective at once. It is as follows:

"No minister knowingly, after due inquiry, shall solemnize the marriages of any person who has been or is the husband or the wife of any other person then living from whom he or she has been divorced for any cause arising after marriage. But this canon shall not be held to apply to the innocent party in a divorce for adultery; provided, that before the application for such remarriage, a period of not less than one year shall have elapsed after the granting of such divorce, and that satisfactory evidence touching the facts in the case, including a copy of the court's decree and record if practicable, with such proof that the defendant was personally served or appeared in the action, be laid before the ecclesiastical authority, and such ecclesiastical authority having taken advice thereon, shall have declared in writing that in his judgment the case of the applicant conforms to the requirements of this canon, and, provided further, that it shall be within the discretion of any minister to decline to solemnize any marriage."

AS TO SACRAMENTS.

The bishops adopted an amendment to a section referring to the administration of sacraments providing that if a clergyman shall have a reasonable cause to doubt whether a person having married "otherwise than as the word of God and discipline of the Episcopal church allow," such clergyman shall refer the matter to the bishops before administering the sacrament. The deputies had made an exception in favor of the "innocent party divorced" on the ground of adultery who had remarried, but the bishops struck out the exception. Their action was accepted by the house of deputies today.

Leading churchmen expressed the opinion that the restrictions placed upon the remarriage of an innocent party to a divorce are so stringent that the remarriage of divorced persons will be rare in the church. It is understood, however, that an attempt will be made to have the next convention specifically declare against remarriage under any conditions.

The house of deputies today rejected, after a long debate, a resolution to strike out the words "Protestant Episcopal" on the title page of the "Common Book of Prayer."

Both houses have appointed a joint commission to consider the advisability of selecting a presiding bishop of the church. As president, the senior bishop occupies this position, and it is claimed that the duties are too heavy for an aged diocesan. The commission will report to the next convention.

Rev. Francis Tait of Chester, Pa., was today elected assistant bishop of South Dakota.

Many deputies left for their homes tonight and the convention will adjourn finally tomorrow.

MRS. PRENTISS GETTING BETTER.

SACRAMENTO, Oct. 24.—Mrs. Clara W. Prentiss, mother of the Princess Hatzfeld and of Mrs. H. E. Huntington, who has been suffering from a nervous affection of her right eye, superinduced by an attack of shingles, is tonight reported to be gradually improving, and it is believed that she will soon be out of danger. Her daughter, Mrs. Huntington, will arrive in Sacramento tomorrow morning to visit her mother. It is not known by the family that the Princess Hatzfeld is coming, but she may return to America soon to visit her mother, who is well advanced in years.

FOR MARE ISLAND YARD.

WASHINGTON, Oct. 24.—Rear-Admiral Manney, chief of the Bureau of Equipment, in his annual report recommends an appropriation of $125,000 for a Bureau of Equipment building at Mare Island, Cal.

OPERATIONS A FAD.

Public Gradually Awakens to the Fact.

The latest fad in operations has been the apuendicitis fad; before that the fad for rectal operations (piles, etc.,) held sway. Hundreds of patients were frightened and hurried into hospitals, operated upon and robbed of their last dollar, when the trouble was a simple case of hemorrhoids or piles only, easily cured at home with a simple remedy costing but fifty cents a box.

"I procured one fifty cent box of Pyramid Pile Cure of my druggist, with the intention of buying a larger box later, but was happily surprised when I found that I was cured, and still had six pyramids left, out of the first and only box. I have not had the least sign of piles since I used this one box, which has been about two months; previous to using Pyramid Pile Cure I had the worst kind of bleeding and protruding piles for over thirty-one years, and no one knows, except those who have had the piles, the pain and misery I suffered.

"I am a poor man, and have often said I would give a fortune, if I had it, to be cured of the piles, and now I have been cured for fifty cents. I should be very ungrateful if I did not thank you and give you every privilege to use my name and this letter, when I know there are so many who suffer as I did." J. A. Weismiller, 1100 Bladensburg Road, Washington, D. C.

The Pyramid Drug Co., Marshall, Mich. publishes a little book on the causes and cure of piles, which they will be glad to mail free to any applicant, and we advise all sufferers from this painful disease to write to them for it.

OVERLAND SYSTEM OF THE GRAND TRUNK.

[BY DIRECT WIRE TO THE TIMES.]

TACOMA (Wash.) Oct. 24.—[Exclusive Dispatch.] The Grand Trunk Railway, which recently absorbed the Inter-colonial Railway from Montreal to North Sydney, Halifax and St. John's, in its big scheme to construct a transcontinental system from the Atlantic to the Pacific, is about to absorb the Canadian Northern Railroad. The acquisition of this road will bring the starting point for the new line to Winnipeg, and from there to the coast will be a matter of something less than two thousand miles.

David H. Hays, brother to Charles M. Hays, second vice-president and general manager of the Grand Trunk system, was here last week. According to those with whom Hays conversed, the absorption of the Canadian Northern by the Grand Trunk is practically assured. Negotiations of a secret nature have for some time been under way between the officials of both roads. It is said these negotiations have now come to a head, and public announcement of the deal will soon be made. David Hays is quoted as having made this statement to friends.

ARICA TO LA PAZ.

CHILE AGREES WITH BOLIVIA.

[BY THE ASSOCIATED PRESS—A.M.]

NEW YORK, Oct. 24.—The treaty of peace between Chile and Bolivia, which has just been signed, contains a clause providing for the construction of a railway between Arica and La Paz, cables the Herald's La Paz, Bolivia, correspondent.

It is provided that the German Emperor will act as arbitrator in case of difficulty in interpreting clauses of the treaty. General satisfaction over the agreement is felt here, as the prospects of Bolivia are improving each day.

The government has resolved to use the indemnity of $10,000,000 paid by Brazil in the construction of railroads in the interior, thus developing the country's richness, especially tin, which exists in large quantities.

COAL-CARRIER CASE.

HEARING IS RESUMED.

[BY THE ASSOCIATED PRESS—A.M.]

NEW YORK, Oct. 24.—The hearing before the Interstate Commerce Commission on the charges brought by William Randolph Hearst, alleging collusion on the part of the coal-carrying railroad companies in fixing and maintaining the price at tidewater was resumed today in this city.

The first witness called for the complainant was Robert H. Crum, a member of a Chicago mercantile agency, who identified a number of price cards giving the Chicago retail price of coal for March, April, May and June, 1904.

R. H. M. Claggett, agent of the Philadelphia and Reading Coal and Iron Company, in Chicago, the next witness called, produced memoranda of meetings attended by the witness and the Chicago representatives of other coal-carrying companies at a Chicago hotel. Objection to the introduction of the memoranda was raised by counsel for defendants, but it was overruled. The memoranda showed the names of thirteen dealers.

In reply to a question of Commissioner Prouty, the witness said there were other wholesale coal dealers in Chicago, but he could not recall the names of any of them. The witness said he never agreed upon any price for coal. He had his instructions from his superiors at Philadelphia, and did not have authority to make any change in prices. It was undoubtedly true, he said, that the 1700 or 1800 retail coal dealers in Chicago charged uniform prices. He believed the retail price always is $1 in excess of the wholesale price.

Mr. Shearn then questioned the witness in relation to a resolution which had been passed at a meeting of wholesalers in Chicago, permitting a certain dealer to sell damaged coal at a reduced price.

F. J. Platt, general sales agent of the Lehigh Valley Coal Company of Chicago, who was called to the stand by Shearn, said he had attended some of the meetings of the wholesale coal dealers and western agents of coal companies of Chicago, and had received memoranda of some of the meetings similar to those received by Claggett. The witness did not know who had sent the papers, and he had, he said, to the best of his knowledge, torn them up.

It developed then that minutes of the meetings, all in typewritten form, referred to those present by number, and not by name, except in occasional instances.

Mr. Platt said the conferences had no jurisdiction in the estimates and maintenance of prices.

"What did you do when you found retailers varying prices?" was asked.

"I always tried to keep a uniform price among my own customers."

The case will be continued tomorrow.

MAPS OF BRITISH STRONGHOLDS FOUND.

[BY DIRECT WIRE TO THE TIMES.]

BALTIMORE (Md.) Oct. 24.—[Exclusive Dispatch.] Three maps, apparently the drawings of three of the most important British military strongholds, were picked up on the street in South Baltimore today. The maps, which are those of Gibraltar, the fortifications in and around Cork, Ireland, and Hurst Castle, in Southampton Roads, were shown to the Deputy British Consul, who immediately manifested intense interest in them. The map of Gibraltar is an accurate one, and the tunnelling of the giant rock is exhibited in all its intricacies.

"I can see at a glance," said an expert, "that these papers are no hoax. There are secret passages throughout the formation, but I dare say that none but the commanding officer and his lieutenants are acquainted with the devious paths which have been blasted in the very heart of the rock."

The drawings in themselves, while rough, are evidently the work of a master hand, as every gun, channel and sandbar, the docks, masked batteries, and fortified and unfortified posts, are shown at length upon them. The number of the various garrisons, with the size and number of the large rifles and also the amount of ammunition and rations in the various posts are enumerated.

The attachés of the British consulate are puzzled to know where the drawings came from and who made them.

Warm, Snug
Underwear
These are the chilly mornings when a man relishes the comfort and luxury of Silverwood underwear.
Luxury, but not in price.
What you pay for questionable quality will buy Silverwood underwear. We have every good kind that any good store ought to have.
F. B. Silverwood
221 S. Spring Broadway and 6th

OUR NEW STORE
is almost ready. We hope to be in shape for business in our new location
323 SO. SPRING STREET
about Nov. 1st. Meanwhile we are displaying new arrivals of choice wares in Solid Gold and Sterling Silver in our present quarters.
S. NORDLINGER & SON
Gold and Silversmiths
109 SOUTH SPRING STREET

The Broadway Department Store
Broadway, cor. Fourth Los Angeles. Keeps with Progress

Pretty Walking Skirts
Of All Wool Tweed and Melton $3.98
Nicely Tailored—Good $6.00 Values
Walking skirts made from all wool English tweeds and good grade meltons; popular colors. Skirt made in the new kilted and pleated effects. Tailor stitched. Splendid $6.00 values. Today each $3.98.
$1.25 Wash Skirts to Close 50c
Wash skirts made from black duck and gray chambray; neatly trimmed with folds and fancy braid; just the thing for house wear; worth $1.25. A small lot today while they last, each 50c.
Smart Tailor Made Suits
Good Values Up to $20.00 ..... $12.48
A splendid lot of tailor made suits, some of fine Venetian cloths, others of fancy tweeds. Dressy eton jackets, trimmed with stitched bands of peau de sole silk, fancy braids and steel buttons. Nine gore skirts with side plaits. Good assortment of sizes. Values up to $20. Today each $12.48.
Two Good Waist Specials
Shirt waists made from mercerized pongee; both natural color and white; fronts made with wide plaits, embroidered with colored polka dots; all sizes. Stylish, neat appearing waists worth $4.50. Today, each $2.98
Pretty shirt waists, made from fancy madras cloth; some plain white others with black figures; self trimmed and piped in black; large sleeves; all sizes; excellent values up to $2.98; today while they last each $1.48
AUTOCRATIC COATS FOR WOMEN $9.98
A broad and comprehensive collection of women's coats of all sorts. Our assortments out-class anything in Los Angeles. The Imperial coats are particularly good. Long and loose in shape. Rough and mannish in material. Cut on graceful lines with maximum of style and comfort and the minimum of cost. A saving of from $3 to $4. Prices range $14.98, $12.48 and $9.98.
New Corset Coats
New corset coats of covert cloth; high class of tailoring. Made with the best of lining. Some with coat collars, others collarless. Closely strapped. Two special numbers for today at $14.98 and.... $12.48
75c Knit Shawls 39c
Mercerized shawls in all the popular colors; some in variegated shades; fair sizes; well made. Worth regularly 75c; today each 39c.
Flannelette Dressing Sacques 49c
A fine lot of flannelette dressing sacques made with sailor collars trimmed with finishing braid and ruffles; regular price 59c; today each 49c.
Skirts and Gowns
Women's flannelette skirts made with wide yoke; finished at bottom with buttonhole, stitching of silk; today each 35c
Women's flannelette gowns made with double yoke trimmed with fancy braid; all sizes; regular price 59c; today each 49c

Practical Street Hats
Hats suitable for shopping use or rough-and-ready wear. Built along sensible lines and trimmed in a manner that will stand a great deal of use. Set off with velvet ribbons, simple quills, wings and other forms of trimming. All of them smartly gotten up. Special numbers today,
$1.98, $2.48 and $2.98
Children's Scotch Tam O'Shanters made from mohair yarns with long nap; good styles in plain colors and fancy combinations. Worth 75c. Today on the second floor each 49c
Finest quality velvet and satin roses; single and in clusters; beautiful colors; very popular for millinery trimmings. 75c and $1.00 values. Today each 49c
Handsome English Art Rugs
AT VERY SPECIAL PRICES
The English art rugs are noted for their wearing quality. They are easily cleaned or can be washed if needs be. Exact copies of fine body Brussels rugs. Perfectly reversible. Specially priced for today as follows.
$9.00 English Art Rugs Size 9x9 ..... $6.48
$8.75 English Art Rugs Size 7 Foot 6 By 10 Foot 6 .... $7.98
$10.50 English Art Rugs Size 9 x 10½ $9.98
$12.00 English Art Rugs Size 9 x 12 ..... $10.48

$2.00 Striped Couch Covers $1.35
Oriental striped couch covers, 3 yards long and 50 inches wide; knotted fringe all round; worth $2.00; today each $1.35.
$1.75 Cotton Blankets $1.25
12-4 cotton blankets, in gray, tan or white with fancy striped borders; good weight; worth regularly $1.75; today pair $1.25.
$1.50 Ruffled Curtains 98c
Ruffled fish net curtains; 40 inches wide and 2½ yards long; worth regularly $1.50; today, pair, 98c.
Good Silkoline Comforts $1.10
Fancy silkoline comforts, hand knotted; filled with pure white cotton; good weight; specially priced today, ea $1.10.
$4.00 Arabian Curtains $2.98
New corded Arabian curtains, 3½ yards long and 50 inches wide; swell floral designs; mostly with plain centers; worth regularly $4.00; today, pair, $2.98.

BARKER BROS' MAMMOTH DOUBLE STORES

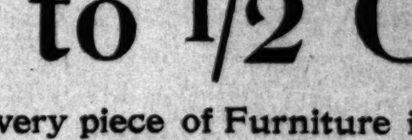

1/4 to 1/2 Off
Every piece of Furniture in our store is reduced from 25% to 50% in honor of our Expansion Sale.
If you have Furniture to buy "DO IT NOW."
Don't wait, because this is positively the
Last Week of the Sale
BARKER BROS.
TAILORED SUITS Elegant in style —PERFECT in workmanship—prices to suit all
H. BURGWALD & CO.
339 S. Broadway, opp. Mercantile Place

Hay and stack covers, heavy porch canvas. Awnings in fancy stripes. 17 yrs. in business.
A. W. SWANFELDT, 220 S. Main St.
Southern or Scenic Route?
Tourist sleepers over both lines. Daily, via El Paso, three times a week via Colorado Springs.
Tickets, 137 So. Spring St.

ARIZONA BOY'S CLEVER CARTOON OF SMITH.

SEVERAL weeks ago it was charged against Delegate Marcus Aurelius Smith of Arizona that he is responsible for Arizona's failure to be admitted to Statehood; that Arizona could have been admitted at the same time Utah was admitted if Arizona had been willing to adopt an anti-polygamy constitution; and that Smith, by refusing those terms, prevented the admission of Arizona at that time.

In the Dorris Theater in Phoenix, on the night of October 3, 1904, Smith declared in the presence of several hundred persons that his only answer to the charge was that he was not a member of Congress when Utah was admitted; that, on the contrary, he was practicing law in Tucson at that time, and that N. O. Murphy was then Delegate in Congress from Arizona.

The editor of the Arizona Republican at once wired to the Librarian of Congress, Washington, asking for an official statement regarding the introduction and passage of the Utah bill and the name of Arizona's Delegate in Congress at the time. The official reply recited the history, in brief, of the admission of Utah, and said that Marcus Aurelius Smith was Arizona's Delegate in Congress during the entire time that the Utah bill was under consideration and at the time of its final passage.

Mark Smith was elected Delegate to Congress in November, 1892. His term began on the 4th of March, 1893. Before the end of that year the bill admitting Utah had passed the Senate, and was signed by the President. Nine months thereafter, or on the 4th of March, 1895, Delegate Smith's term expired.

His statement, brazenly made in public, that he was not in Congress at the time Utah was admitted, has been thus proved false by the records at Washington. Smith has been wholly unable to offer a satisfactory or adequate explanation of his motive in publicly stating a falsehood which he must have known was a falsehood, and which the records of the national government at once proclaimed to be a falsehood.

The incident inspired Master Kenneth R. Chamberlain of Phoenix, Ariz., to make the accompanying cartoon. The young artist is only 13 years of age, but is very clever with his pencil and quick to see cartoon possibilities. One of the largest New York papers will give recognition to the boy's work, and will tell its readers all about this young Arizonan who gives such excellent promise of successful development in an artistic direction. Young Chamberlain's ambition is to be an artist for a metropolitan daily, an ambition that seems quite possible of realization under proper guidance and in the right atmosphere.

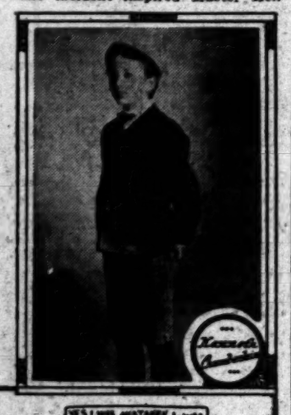

THE YOKE:

A Romance of the Days When the Lord Redeemed the Children of Israel from the Bondage of Egypt.

BY ELIZABETH MILLER.

[PUBLICATION IN THE TIMES MADE UNDER SPECIAL ARRANGEMENT WITH THE AUTHOR AND HER PUBLISHERS.]

CHAPTER XV.—(Continued.)

The stranger stood in profound meditation, his splendid head gradually sinking until it rested on his breast. The arms hung by the sides. The attitude suggested a sorrow healed by the long years until it was no more a pain, but a memory so subduing that it depressed. At last the great man sank to his knees, with a movement quite in keeping with his grandeur and his mood, and bowed his head on his arms.

Pressed down with awe, Kenkenes followed his example, and although he seemed to kneel on some rough chisel mark in the floor, he did not shift his position. The discomfort seemed appropriate as penitence on that holy occasion.

After a long time the stranger arose, took up the torch and quitted the chamber. He went away more slowly than he had come, with reluctant step and averted face.

When night and profound silence were restored in the crypt, Kenkenes regained his feet and, examining the irritated knee, found the offending object clinging to the impression it had made in the flesh. The shape of the trifle sent a wild hope through his brain. Groping through the dark, he found his lamp and lighted it with trembling hands.

He held the lapis-lasuli signet!

He did not move. He only grasped the scarab tightly and panted. The sudden change from intense suspense to intense relief had deprived him of the power of expression. Only his physical make-up manifested its rebellion against the shock.

He examined the scarab. The cord by which it had been suspended passed through a small gold ring between the claws of the beetle. This had worn very thin and some slight wrench had broken it.

"Ah!" he exclaimed aloud. "It is even as I had thought. But let me not seem to boast when I tell my father of it. It will be victory enough for me to display the jewel, and abashment enough for him to know he was wrong."

He ceased to speak, but the echoes talked on after him. He shivered, caught up his light and raced through the sumptuous tomb into the world again.

It was near dawn and the skies were pallid. He was hungry and weary, but most impatient to be gone. He would repair to Thebes and break his fast. Thereafter he would procure the swiftest boat on the Nile and take his rest while speeding toward Memphis.

The inn of the necropolis was like an immense dwelling, except that the courts were stable yards. The doors, opening off the porch, were always open and a light burned by night within the chamber. So long and so murkily had it burnt, that the chamber Kenkenes entered was smoky and redolent of it. Aside from a high, benchlike table, running half the length of the rear wall, there was nothing else in the room. Kenkenes rapped on the table. In a little time an Egyptian emerged from under the counter, on the other side. Understanding at last that the guest wished to be fed, he staggered sleepily through a door and, presently reappearing, signed Kenkenes to enter.

The room into which the young sculptor was conducted was too large to be lighted by the two lamps, hung from hooks, one at each end of the chamber. Down either side, hidden in the shadows, were long benches, and from the huddled heap that occupied the full length of each, it was to be surmised that men were sleeping on them. Above them the slatted blinds had been withdrawn from the small windows and the morning breeze was blowing strongly through the chamber. At the upper end was another table, similar to the one in the outer room, except for a napkin in the middle with a bottle of water set upon it. An Egyptian woman stood beside this table and gave the young man a wooden stool.

As Kenkenes walked toward the seat a stronger blast of wind puffed out the light above his head. The woman climbed up to take the lamp down and set it on the table while she relighted it. The skirt of her dress caught on the top of the stool she had mounted and pulled it over on the wooden floor with a sharp sound.

One of the sleepers stirred at the noise and turned over. Presently he sat up.

Kenkenes righted the stool and sat down on it, the light shining in his face. He saw the guest in the shadow take off the light covering and walk swiftly through the door into the outer chamber.

Meanwhile the silent woman served her guest with cold baked water-fowl, endives, cucumbers, wheat bread and grapes, and a weak white wine. Kenkenes ate deliberately and consumed all that was set before him. When he had made an end, he paid his reckoning to the woman and returned into the outer chamber.

At the doors he was confronted by four members of the city constabulary and a Nubian in a striped tunic.

"Seize him!" the Nubian cried. Instantly the four men flung themselves upon Kenkenes and pinioned his arms.

"Nay, by the gods," he exclaimed angrily. "What mean you?"

"Parley not with him," the Nubian said in excitement. "Get him in bonds stronger than the grip of hands. He is muscled like a bull."

The young sculptor looked at the Nubian. He had seen him before—had had unpleasant dealings with him. And then he remembered, so suddenly and so fiercely that his captors felt the sinews creep in his arms.

"Set spare thee and thine infamous master to me!" he exclaimed violently.

The Nubian retreated a little, for Kenkenes had strained toward him.

"Get him into the four walls of a cell," the Nubian urged the guards. "I may not lose him again, as I value my head."

The guards started out of the doors and Kenkenes went with them, unresisting, but not passively.

The prison was a square building of rough stone, flat-roofed, three stories in height. The red walls were broken at intervals by crevices, barred with bronze. There was but one entrance. Kenkenes was led through the doors, down a low-roofed, narrow, stone-walled corridor to the room of the governor of police.

The governor of police was absent, but his vice, who was jailer and scribe in one, sat in a chair behind the great table.

When the party entered he sat up, undid a new scroll, wetted the reed pen in the pigment, and was ready.

Kenkenes asked, "Wherefore am I taken?"

"For sacrilege and slave-stealing," the scribe replied calmly.

"At the complaint of Har-hat, bearer of the King's fan," Kenkenes added.

"Until such time as stronger proof of thy misdeeds may be brought against thee," the scribe continued.

"Even so. In plainer words, I shall be held till I confess that he would have me tell, or until I decay in this tomb. Let me give thee my word, I shall do neither. Unhand me. I shall not attempt to escape."

At a sign from the scribe the four men released him and took up a position at the doors. Kenkenes opened his wallet and displayed the signet. The scribe took it and read the inscription. There was no doubting the young man's right to the jewel, for here was the name of Mentu, even as the chief adviser had given it in identifying the prisoner. The official frowned and stroked his chin.

"This petitions the Pharoah," he said at last. "I cannot pass upon it."

"Send me to my cell, then, and do thou follow," Kenkenes said. "I have somewhat to tell thee."

"Take him to his cell," the official said to the men as he returned the signet to the prisoner. "I shall attend him."

"I have but to crave a messenger of thee—a swift and a sure one—one who can hold his peace and hath pride in his calling. I can offer all he demands. And this, further. Keep his going a secret, for I am beset and I would not have my rescue by the Pharoah thwarted."

"I can send thee a messenger," the jailer answered.

The solid section of wall swung shut behind him and the great bolts shot into place.

Some time later the bar rattled down again, and the jailer stood without, a scribe at his side. At a sign from the jailer the latter made as though to enter, but Kenkenes stopped him.

"I have need of your materials only," he said, "but the fee shall be yours nevertheless." The man set his case on the floor and Kenkenes put a ring of silver in the outstretched palm.

"Fail me not in a faithful messenger," the prisoner repeated to the jailer. The official nodded, and the door was closed again.

Kenkenes sat on the floor beside the case, laid the cover back and, taking out materials, wrote thus:

"To my friend, the noble Hotep, greeting:

"This from Kenkenes, whom ill-fortune cannot wholly possess, while he may call thee his friend.

"I speak to thee out of the prison at Tape, where I am held for stealing a bondmaiden and for executing a statue against the canons of the sculptor's ritual. The accumulated penalty for these offenses is great—my plight is most serious.

"The pitying gods have left me one chance for escape. If I fail I shall molder here, for my counsel is mine and the demons of Amenti shall not rend it from me.

"The tale is short and miserable. But for the necessity I would not repeat it, for it publishes the humiliation of sweet innocence.

"Suffice it to say that the offended is she of whom we talked one day on the hill back of Masaarah; the offender is Har-hat who hath buried me here in Tape.

"One morning we saw her at the quarries, and, taken with her beauty, asked her at the hands of the Pharoah, for the hatefullest bondage pure maidenhood ever knew.

"She fled from the minions sent to take her, and came to me in that spot on the hillside where thou and I did talk.

"There the minions found us, and by the evidence they looked upon, I am further charged with sacrilege.

"Thou dost remember the all-powerful signet, which my father had from the Incomparable Pharaoh. He lost it in the tomb of the king three years ago, abandoning the search for it before I was assured that it was not to be found.

"So strong was my faith that the signet was in the tomb, that when this disaster overtook her, I came to Tape at once to look again for the treasure. I found it.

"But by some unknowable mischance mine enemy discovered my whereabouts and a third minion, who escaped my wrath before the statue that morning, appeared in the city and caused be to be delivered up to the authorities on the charges already named.

"She is hidden, and I have provided for her protection, as well as I may, against the wishes of the strongest man in the land. For her immediate welfare I am not greatly troubled. But alas! I would be with her—thou knowest, O my Hotep, the hunger and heartache of such separation.

"If the Pharaoh honor not the signet herein inclosed, tell my father of my plight, let me know the decision of the king, and then I shall trust to the Hathors for liberty.

"Of this contingency, I would not speak at length. It may be tempting the caprice of the Seven Sisters to presuppose such misfortune.

"Let not my father intervene for me. He shall not endanger himself further than I have already asked of him.

"But remember thou this injunction most surely. That it shall be last and therefore freshest in thy memory, I put this at the end of the letter.

"Put the petition herein inclosed into the Pharaoh's hands! For my life's sake let it not come into the possession of any other.

"I shall write no more. My scant eloquence must be saved for the King.

"Gods! but it is good to have faith in a friend. I salute thee.

"KENKENES."

The letter to Hotep complete, Kenkenes took up another roll and wrote thus to Meneptah:

"To Meneptah, Beloved of Ptah, Ambassador of Amen, Vicar of Ra, Lord over Upper and Lower Egypt, greeting:"

At this point he paused. His power of expression, aghast at the magnitude of the stake laid on its successful use, became panic-stricken and fled from him. He feared that words could not be chosen which would justify his sacrilege or prove his claims to Rachel greater than Har-hat's. Meneptah would be hedged about with prejudice against his first cause, and deterred by the prior right of Har-hat, in the second. The last man that talked with the King molded him. Flattery alone might prevail against coercion. It was the one hope.

Kenkenes seized his pen and wrote:

"This from thy subject, Kenkenes, the son of Bentu, thy murket.

"I give thee a true story, O Defender of Women.

"There is a maiden whose kinsmen died of hard labor in the service of Egypt. Not one was left to care for her. Of all her house, she alone remains. They died in ignominy. Shall the last remnant of the unhappy family be stamped out in dishonor?

"If one came before thee seeking to insult innocence, and another begging leave to protect it, thou wouldst choose for him who would keep pure the undefiled. Have I not said, O my King?

"Before thee, even now is such a choice.

"Already thou hast given over the mastership of Rachel, daughter of Maai the Israelite, to thy fan-bearer, Har-hat. By the lips of his own servants, I am informed that he would have put her in his harem.

"She fled from him and I hid her away, for I could not bear to deliver her up to the despoiler.

"I love her—she loveth me. Wilt thou not give her to me to wife?

"Thine illustrious sire bespeaketh thy favor, out of Amenti. Behold his signet and its injunction.

"Furthermore, I confess to sacrilege against Athor, in carving a statue which ignored the sculptor's ritual. For this, and for hiding the Israelite, am I imprisoned in the city stronghold of Tape.

"I would be free to return to my love and comfort her, but if it shall overtax thy generosity to release me, I pray thee announce my sentence and let me begin to count the hours till I shall come forth again.

"The Israelite hath a nurse, a feeble and sick old woman, Deborah by name, whom the minions of Har-hat abused. She can be of no further use in servitude, and I would have thee set her free to bear company to her love, the white-souled Rachel.

"But if these last prayers imperil the first by strain upon thy indulgence, O Beloved of Ptah, do thou set them aside, and grant only the safety of the oppressed maiden.

"These to thy hand, by the hand of the scribe, Hotep. KENKENES."

The letter complete, he summoned the messenger.

Kenkenes gave him the message, and a handful of rings. The man expressed his thanks, after which he went forth, and the door was barred.

(To be continued.)

[Copyright, 1904, by the Bobbs-Merrill Co.]

Readers who wish to get the whole of this great story may have their subscriptions begin with the Sunday Times of October 9, in which the first installment was printed.

SIMPLE REMEDY FOR CATARRH.

Just Breathe Hyomei Four Times a Day and Be Cured.

If a few years ago some one had said you can cure catarrh by breathing air charged with healing balsams, the idea would have been ridiculed and it remained for that eminent investigator, R. T. Booth, to discover in Hyomei this method of cure.

Breathe Hyomei through the inhaler for a few minutes four times a day and it will cure the worst case of catarrh. It soothes and heals the mucous membrane of the air passages, prevents irritation, and effects a complete and lasting cure.

In Los Angeles there are scores of well-known people who have been cured of catarrh by Hyomei. If it does not help you The Sun Drug Co. will return the money you paid for Hyomei.

MINES AND MINING.

LOCAL MEN BUY OREGON MINES.

WILL DEVELOP A BIG PLACER PROPOSITION.

Classic Hill Property in the Waldo District to be Worked in Connection With Six Hundred Acres of Placer Diggings—Seven Miles of Flume Being Run.

A company of Los Angeles capitalists, at the head of which is Capt. G. G. Mullens, a retired army officer, has purchased the Classic Hill mine, in the Waldo district, south of Grant's Pass, Or. In addition to the Classic Hill the company has also purchased the adjoining placer diggings, comprising over 600 acres, nearly all of which is working ground. The whole has been combined into one big property and will be equipped with a large hydraulic plant, which, with the available water and water right, will make this one of the largest placer mines in Southern Oregon. The ground is exceptionally rich, and has been worked since early days, but only in a desultory way, as capital has been needed to install the necessary ditches, pipe lines and equipment for hydraulic operations.

Capt. Mullens, who has had considerable experience in mining, will have charge of the mine. He now has a large crew at work on the properties. A sawmill has been installed, and lumber is being cut from the heavy fir and pine timber of the company's properties with which to build flumes and erect buildings. Seven miles of ditch will be run, conveying water from Indian Creek to the hydraulic giants under a gravity pressure of 400 feet. The diggings are largely old channel, lying in deep strata, and carrying gold from the grass roots to bedrock.

POTTER RETURNS.

What Landlord of Van Nuys Observed During an Extended Eastern Trip.

Milo M. Potter returned yesterday via San Francisco and Santa Barbara from a six weeks' tour of the East and Canada, accompanied by Mrs. Potter and daughter, Miss Nina Jones, Mr. Potter stated last night that in every city that he visited in the United States he saw signs of prosperity on every hand, and that his observations led him to believe that the local tourist season this winter will be second to none in the history of Southern California.

While in New York the proprietor of the Van Nuys and his family stayed at the famous new St. Regis Hotel, the most extravagant metropolitan hostelry in the world. From a professional standpoint Mr. Potter took great interest in inspecting this magnificent public palace, about which so much has been written, and says that in point of lavish furnishings and service its splendor has in no wise been exaggerated.

WEST MOLDS THE NATION.

NEW YORK, Oct. 24.—In a sermon on the work of missionaries in this country during the last hundred years, the Rev. Dr. Newell Dwight Hillis in Plymouth Church, Brooklyn, Sunday declared that the men of the West are the molders of the nation's destiny.

COFFEE WAS IT

People Slowly Learn the Facts.

"All my life I have been such a slave to coffee that the very aroma of it was enough to set my nerves quivering. I kept gradually losing my health but I used to say 'nonsense,' it don't hurt me. Slowly I was forced to admit the truth and the final result was that my whole nervous force was shattered.

"My heart became weak and uncertain in its functions and that frightened me. Finally my physician told me, about a year ago, that I must stop drinking coffee or I could never expect to be well again.

"I was in despair, for the very thought of the medicines I had tried so many times nauseated me. Of course I thought of Postum, but could hardly bring myself to give up coffee. Finally I concluded that I owed it to myself to give Postum a trial. So I go a package and carefully followed the directions, and what a delicious, nourishing, rich drink it was. Do you know, I found it very easy to shift from the coffee to Postum and not mind the change at all. Almost immediately after I made the change I found myself better and as the days went by I kept on improving. My nerves grew sound and steady, I slept well and felt strong and well balanced all the time. Now I am completely cured, with the old nervousness and sickness all gone. In every way I am well once more." Name given by Postum Co., Battle Creek, Mich.

It pays to give up the drink that acts on some like a poison, for health is the greatest fortune one can have.

"There's a reason."

Get the famous little book, "The Road to Wellville," in each package.

A moment's rest and a glass of delicious soda from "The Innovation" will refresh you wonderfully. Try it today.

'Phone Your Orders

DRUGS of Value this year

Special attendants at this end of the line will take your message, have the order filled and delivered to your home very promptly. With our careful system of checking and rechecking, all possibility of error is eliminated. Phone orders are just as safe as if you came in person. Special messengers in waiting to deliver phone orders at any time up to 10 p. m. Remember the number—491—either phone. Put it on your phone list right away before it slips your mind.

Careful prescription filling at lowest possible prices.

Store open daily 7 a.m. to 12 p.m. Free delivery daily to 10 p.m.

Off & Vaughn Drug Co. INC.

H. W. HELLMAN BUILDING

352 SOUTH SPRING—CORNER FOURTH

Home Phone Ex. 491—Sunset Main 491.

It's As Natural

As it is for ducks to take to water that people should begin a general run to our

Expansion Sale

HERE'S THE REASON WHY:

All $4 soft and stiff hats during our sale $3.00

All $3.50 soft and stiff hats during our sale $2.50

Men's Overcoats

Nothing better on earth for the money but during our sale 10 Per Cent. Off.

Men's Shirts

$2.50 colored shirts, all sizes and kinds, this week $1.50

$1.25 colored shirts, all sizes and kinds, this week 75c

Bath Robes

Anything in the house, 10 Per Cent. Off.

Smoking Jackets

Anything in the house, 10 Per Cent Off.

SEE OUR 15 SHOW WINDOWS.

Desmond's,

Cor. 3d and Spring Sts.

SOLE AGENCY DUNLAP HATS.

FIGUEROA STREET SUB

Lots 40x135 Feet $200 to $250

COME TODAY. 250 SOLD SINCE TRACT OPENED.

Cement sidewalks; curbed; artesian water piped in front of every fine sandy loam; level land: electric lights; telephone connection.

Cheapest Property on the Market

These lots will double in value before you have paid for them. Easy terms. 15 owners building.

BUY FROM OWNERS

BURKE BROS. BICYCLE DEALERS ...458 S. Spring

OPEN SUNDAYS. CALL FOR FREE STREET CAR TICKETS.

Mineral Collection

Valued at 25 Hundred Dollars

It's a chance for someone who is interested in mineralogy, and who can afford to indulge a fancy, to own a magnificent collection of ore specimens from the richest mines in America: a collection that is particularly representative of the Pacific Coast.

Whether prepared to make such a purchase or not, everyone who cares for such things is invited to view the exhibit.

Joseph L. Ball Company,

Herman W. Hellman Building—Stock Exchange Room—Ground Floor—Main Corridor.

YOUR GROCER SELLS IT THE YEAR 'ROUND

NONE SUCH MINCE MEAT

In 2-Pie 10c Packages with List of Valuable Premiums. BORDELL-SOULE CO. SYRACUSE, NEW YORK

OLD PLANTATION DISTILL... 108 South Broadway... Headquarters for Medicinal... 12 Years Old... Old Plantation Rye or... Whisky $1.00 Per...

LAMB FRUIT CO... EVERYTHING FOR THE... FRUIT VEGETABLES... POULTRY DELIC... PHONES: 398. 452 SO... BRANCH: 218...

$8 Sanitary Couch... Special for a few days... To be covered to your... DUBOIS & DAVIS... 513 SOUTH BROADWAY...

Palmo Tablets... Cure quickly and forever... Varicocele, Blockages... ney Diseases, etc. Formula...

from "The Innova-
y it today.
Orders
his end of the line
have the order filled
home very promptly.
of checking and re-
error is eliminated,
safe as if you came
engers in waiting to
10 p. m. Remember
on your phone list
possible prices.
y daily to 10 p.m.
rug Co.
INC.
DING
FOURTH
Main 491.
tural
begin a general run to our
Sale
N WHY:
and stiff hats dur- $2.50
en's Shirts
shirts, all sizes and $1.50
shirts, all sizes and 75c
king Jackets
he house, 10 Per Cent. Off.
ws.
'S,
Sts.
ET SUB
to $250
TRACT OPENED.
d in front of every l
phone connection.
e Market
e paid for them. Ea
CYCLE DEALERS
...458 S. Spri
AR TICKETS.
OLD PLANTATION DISTILLI
108 South Broadway, Near Fir
Headquarters for Medicinally Pure
12 Years Old
Old Plantation Rye or Bo
Whisky $1.00 Per Bott
LAMB FRUIT CO MAR
EVERYTHING FOR THE TA
FRUIT VEGETABLES MEA
POULTRY DELICACIE
PHONES: 398. 452 SO. BROA
BRANCH: 213 W.
$8 Sanitary Couch
Special for a few days only
To be covered as you like
DUBOIS & DAVID
813 SOUTH BROADWAY
Palmo Tablets
Cure quickly and forever Nervo
Varicocele, Bloodlessness, Dro
ney Diseases, etc. For sale at all

THE CONTEST OF 1904.

E LAST REFUGE OF A FALTERING CAUSE.

ational Revenue Booming—Figur- g on Majority — Against the urches—Missing an Opportunity. Trend to Roosevelt.

ED, ARRANGED AND EDITORIALLY PRESENTED BY THE TIMES.]

n Opportunity.

nder Constitution Club really
to something in the way of
spect for the Constitution
ke up the matter of south-
ntion. It is a well-known
ct that by southern Demo-
a large number of legal
disfranchised in the South-
The constitutional right of
es is denied them.
t of the action of southern
the States that have dis-
rsons have a representa-
ases all out of proportion
er of votes cast. Georgia,
has eleven Congressmen,
as polled in that State in
vote of 40,847. Wisconsin,
vote in 1902 of 357,721, has
Representatives. The aver-
the Georgia Congress dis-
the average of the Wis-
ts is 32,247.
tution provides that where
rives citizens of the right
representation in Con-
electoral college "shall
to the proportion which
such male citizens bears
number of male citizens
e in such State."
opportunity for the Par-
ion Club to do something
. The Constitution is be-
openly and flagrantly. The
ter may be a subject for
there are two sides to ques-
character, but it is con-
ble constitutional lawyers
nt Roosevelt's actions in
l not conflict with either
the spirit of the Consti-
international law. In
tter, however, there is no
ance for argument, no de-
essential facts which con-
ation of the Constitution,
not the club give to the
benefit of its legal learning
ic enthusiasm for the
n of the fundamental law
—[Milwaukee Sentinel.

dge.

e of the Democratic party
paign approaches the end
ge of defamation of the
arty and the President.
y this has characterized
ic campaign from the
it is growing more pro-
sating that the party
d organs are losing hope
d are ready to resort
means in the effort to
e. One of the most in-
tances of defamation we
referred to—the charge
irman of the Republican
mittee, with the ap-
President, has been se-
for the campaign from
under pledges or threats,
ocratic organs making
refuse to specify a single
to substantiate it, yet
in repeating it.
e of defamation is a re-
the whole American peo-
e of the charge made by
that the people of the
are being oppressed and
tyranny. The commission
the government of the
the head of which is a
e honorable men of the
acter for integrity. They
to the authority of the
hrough the Secretary of
icy they are carrying out
by Congress, and there is
ingle oppressive feature.
ter in which the Demo-
reflection upon the coun-
ation to Panama. They
our government wrested
from Colombia and that
velt, "by unconstitu-
arbitrary conduct on his
ted the nation to a policy
nctions offensive to the
and to those high
of international honor and
which this country has al-
." It has been conclu-
by the President and
there is no substantial
such a charge as this; that,
ory, the course of our gov-
gard to the secession of
e entirely straightforward
e and that the action of
in recognizing the new
within his constitutional
has the approval of a
ajority of the American

ocratic allegations are as
and unfair as they are
and ought to be decisively
there is every indication
the ballot box.—[Omaha

ntry Wants.

wants a progressive poli-
things done. And to get
understands that it must
ty that would do them—
. It wants no policy of
a policy of earnestness
antial meat, not a diet
gruel and that of the
policy of back-down, no
from responsibility, no
rtunity or hesitation to
ay to maunder about
Constitution till liberty
ution themselves disap-
emasculate. That was
anan's way. Judge Par-
type. The policy spells
may spell pusillanim-
and Oregonian.

jority.

of the Republican Na-
's estimate of Roose-
shown in placing such
Virginia, Delaware
ana in the doubtful
enough to put Mary-
would, in fact,
to place Mary-
column. Gorman has
that State so that his
to carry it this year.
nd West Virginia are
Republicans in 1904
to be in 1900 at this
ans. Nothing has oc-
either of them doubt-
en among the Repub-
Delaware on the na-
's candidacy for
have very little ef-
Virginia. That Repub-
of 21,000 in 1900 is not
ased much in 1904.
Virginia or anywhere
seriously.
Hutton in this doubt-
arried by the Repub-
the party
voters may dwell with profit.—[Indianapolis News.

voted the
there was more in-
like the Democratic side than there is this year. Utah's senior Senator, Thomas Kearns, has just told Chairman Cortelyou that that State is certain for Roosevelt in 1904. Senator Kearns is the head of the bolting element against the Republican State ticket in Utah. The bolt is on the score of Mormon church interference or alleged interference in the Republican politics of the State. As both elements of the Republicans support Roosevelt, there is not the faintest doubt that he will carry Utah.

In the general division of the people on November 8 it will be found that President Roosevelt will have a much larger vote than the 290 which the National Committee assigns as being sure to be cast for him.—[St. Louis Globe-Democrat.

National Revenue Booming.

Earlier in the campaign Democratic newspapers and spellbinders dwelt with much lamentation upon the deficit, which, they declared, was month by month depleting the treasury. The outgo of money was exceeding the income, according to them; hope for better things there was none, and the national finances were far on the way to the dogs. Along came the statement for September, with nearly $6,000,000 of revenue in excess of expenditure, and that small gun which Democrats fired so constantly was spiked.

It is apparent that the business of America, internal and international, will not go to wreck for campaign advantage of the Democrats. For the first ten days of October the receipts from customs duties were $7,800,128, as against $7,515,128 for the first ten days of October, 1903, or nearly $300,000 more for one-third of the month than last year. During the same period the receipts from internal taxes were $7,-248,629, while the internal revenue of the first ten days of October, 1903, was $6,550,475, which gives more than $600,000 in excess of the internal income of the first ten days of October, 1903. The total treasury receipts from October 1 to October 10, inclusive,, for 1904, were $16,178,107, as against $15,-178,190 for the first ten days of October, 1903, or more than $800,000 in excess of the receipts for the same period last year. At the same time the expenditures for those ten days for 1903 were $18,240,000, while in 1904 they were only $16,570,000.

The excess for ten days from internal revenue of more than $600,000 over last year indicates a greatly increased business in every department of industry which contributes to domestic taxation. The figures cannot lie, and cannot be "doctored." The cold cash paid as internal revenue represents so much tax on actual business transactions, representing a rate of nearly $2,000,000 excess of revenue receipts over the month of October, 1903.—[Baltimore American.

Why He Supports Roosevelt.

William G. McAdoo, a gold Democrat, who is president of the New York and New Jersey Railroad Company, which is now building a tunnel underneath the Hudson River, said in an interview with a New York reporter the other day:

"I shall support President Roosevelt. "To me, as a sound-money Democrat, the action of the St. Louis convention on the financial question was most disappointing. Judge Parker's telegram, however courageous, does not alter the fact that the large majority of the convention was against the gold standard; otherwise, why was Mr. Bryan able to prevent an unequivocal declaration for the gold standard? Under these circumstances, what assurance can the country have that, in the event of Democratic victory, the radical wing of the party will not revive such a harmful agitation of the money question as will cause a new propaganda, with consequent disturbance to business interests?

"It is said that in this campaign the issue is largely personal—It is President Roosevelt himself. No issue could be pressed with greater advantage to the President than this. The American people want a positive, and not a negative quantity, in the White House. They want a President of undaunted physical and moral courage, of uncompromising honesty, of high ideals, and loftiest conceptions of the duties of his exalted office. Who can say, truthfully, that President Roosevelt has not measured up to these requirements! He has proven himself a man of rare ability. He has handled the important questions that have confronted him with signally good judgment and with marked success. His administration has made a lasting imprint upon the country's history and upon its future. The Panama Canal, for which he has been bitterly assailed in some quarters, alone entitles him to a new commission from his countrymen. If he has made any mistakes, they are trifling in comparison with his success. The record of his administration conclusively refutes the charge that he is unsafe, impetuous and dangerous. He may be strenuous, but this is not a fault—it is a virtue. This is a strenuous nation, and it wants a strenuous President. It does not want to get the dry-rot, like some European countries. Andrew Jackson was a strenuous President, and the nation idolized him. President Roosevelt resembles, more than any other of our Presidents, 'Old Hickory;' but he has all of 'Old Hickory's' virtues without his glaring faults."

Against the Churches.

The leaders of religious thought in this country look upon the Philippine situation with an eye so different from that of the Democratic candidate for the Presidency that an observer is reminded that the latter's affiliation with "practical" politicians and impractical "aginers," has been apparently closer than his relations with the church in which he is an office bearer. The rebuke administered in the general convention at Boston to him and to the local parish which he serves, by the senior Episcopal bishop, for lack of interest in and gifts to missions, assumes added significance in the light of recent utterances, as showing the distinguished Democrat's alienation from the current thought of the people. In his views upon the Philippines Judge Parker finds himself arrayed directly against the leaders of all churches, as well as his own, and against the sound religious convictions of the American people, whose knightly spirit has had no better illustration than their self-sacrificing labors for the Filipinos.—[Philadelphia Press.

The New York Situation.

The registration of this year would justify the estimate that the Democratic plurality of New York City, at least for Presidential electors, will not exceed 80,000, and probably the aggregate of Democratic pluralities in the entire State will be considerably under 100,000. Up-State registration in the cities and villages in excess of 5000 population points also to a full Republican vote, and if there be a full Republican vote up-State it ought to result in a plurality for the Republican electorate ticket of not less than 150,000.

Therefore, the presumption is that Roosevelt's plurality in New York State will not be less than 50,000. It should be said, however, that there seem to be fairly good grounds for surmising that Roosevelt is to receive support from unexpected directions. There is little doubt that no Republican Presidential candidate ever has received from voters who are of the Church of Rome the support that Theodore Roosevelt will this year receive. Then, too, the skilled artisans, whether they are of labor organizations or not, seem to be strongly inclined to the support of the Republican ticket so that to the normal Republican vote it is probable that a very large addition will be made by voters who have in the past enthusiastically supported Col. Bryan, Grover Cleveland, Gen. Hancock and Gov. Tilden.—[New York Letter.

The Trend to Roosevelt.

The trend to President Roosevelt is unmistakable. There is no longer any question but that he will be elected. The discussion has turned from the result to its magnitude.

The desperate efforts of Democracy to "sneak in" will be met with the rebuff it deserves. This country has never before been treated to a more humiliating spectacle of demagogism than the one now exhibited by the Democratic leaders. Candor has given way to deception. Principle has been subordinated to trickery. Well-defined issues have no part in the Democratic programme, but instead there has been a concerted plan to trap the voters by a juggling of the facts, by specious argument that can be given a double meaning, and by a vicious attack on the President's character. These methods of campaigning have been sturdily met by the Republicans orators. The duplicity of the opposition has been bared to the public gaze. Its juggiery has been demolished with facts, and the President's record has been exploited in refutation of the senseless charge that he is a war god and therefore unsafe.—[Toledo Blade.

So Long and no Longer.

We do not have to avoid a definite and conclusive committal on the most important issue which has recently been before the people, and which may at any time in the near future be before them again. Upon the principles which underlie the issue the convictions of half of our number do not clash with those of the other half. So long as the Republican party is in power the gold standard is settled, not as a matter of temporary political expediency, not because of shifting conditions in the production of gold in certain mining centers, but in accordance with what we regard as the fundamental principles of national morality and wisdom.—[President Roosevelt.

Sticking to a Good Thing.

The latest official figures indicate that the corn crop will be the third largest in the history of the country and probably the most valuable. The corn States will vote accordingly.—[Cleveland Leader.

Striking Campaign Fact.

In spite of all the bloodthirst and militarism of which his opponents so delight in telling, President Theodore Roosevelt, a strenuous American, is the only ruler of a nation to whom the peace congress thinks it of any use to appeal. That is one of the striking facts of the campaign on which timorous voters may dwell with profit.—[Indianapolis News.

Miles on Miles

Are walked by the billiard player, as he moves around the table. That is the only exercise many a city man gets. It is this lack of exercise in the shut-in-life of the city, combined with irregular eating and indigestible dishes which tend to make the city man the victim of "stomach trouble."

When there is undue fullness after eating, with belching, sour risings and other distressing symptoms, a prompt use of Dr. Pierce's Golden Medical Discovery will effect a speedy cure. In the most extreme cases of disease of the stomach and other organs of digestion and nutrition, the persistent use of the "Discovery" will result in a complete cure in ninety-eight cases out of every hundred.

"The praise I would like to give your 'Golden Medical Discovery' I cannot utter in words or describe with pen," writes James B. Ambrose, Esq., of 1205½ Mifflin Street, Huntingdon, Pa. "I was taken down with what our physicians said was indigestion. I doctored with the best around here and found no relief. I wrote to you and you sent me a question blank to fill out and I did so and you then advised me to use Dr. Pierce's Golden Medical Discovery. I took three bottles and I felt so good that I stopped—being, as I think, cured. I have no symptoms of gastric trouble or indigestion now."

Dr. Pierce's Common Sense Medical Adviser is sent *free* on receipt of stamps to pay expense of mailing *only*. Send 21 one-cent stamps for paper covered book, or 31 stamps for cloth bound. Address Dr. R. V. Pierce, Buffalo, N. Y.

Jaeger POROUS WOOLENS.

For its many thousands of patrons **Jaeger** Underwear needs no recommendation. They **know** its worth because they **enjoy** its benefits.

From others we simply invite a trial, confident, that they, too, will promptly acknowledge its merits. No underwear like it for Health and Comfort both.

Special Weights for Fall.

Recommended by leading physicians everywhere.

Booklets and Samples Free. For Sale by

J. W. Robinson Co.
C. C. Desmond

HEAR SOUSA and His Band Free.

1000 Tickets FREE.

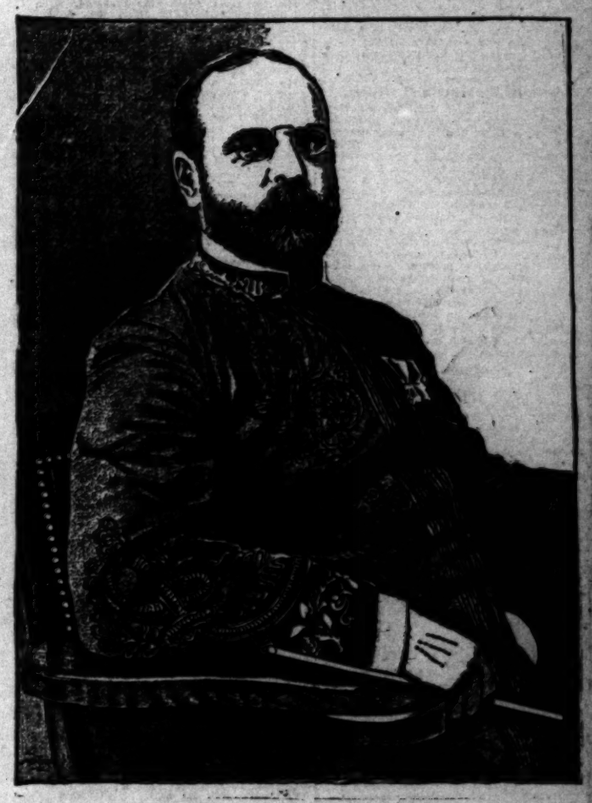

We wish 1000 people to enjoy the famous Sousa and his band concerts at Hazard's Pavilion any night. Concerts to be given October 27th, 28th and 29th, also matinees. Our conditions are most reasonable. We desire to meet you at our store where you will be treated as a visitor and shown the most exclusive line of high class furniture.

FREE TICKETS

We give a free ticket to Sousa concerts any night desired and matinees as follows with cash payment on

$5 Sales—50c Ticket
$8 Sales—75c Ticket
$10 Sales—$1.00 Ticket
AND PRO RATA.

SIDE..... BOARD
$16.50
Is all we ask for this solid oak sideboard worth $18.

CHIFFONIER
$7.50
Buys a hardwood, golden oak or mahogany finish, worth $9.00.

Established 20 years in Los Angeles

J. T. Martin
FURNITURE AND CARPET HOUSE
531-3-5-50 SPRING ST.
Wm. P. Martin, Administrator.

Established 20 years in Los Angeles

Go-Carts
For the little ones. $3.00
The very latest and rubber tire folding go-carts that were formerly sold at $4.00.

Swell Extension Tables

$8.50 While they last for these 6 foot solid oak extension tables, former price $12.00.

WOMAN'S HOME COMPANION

The Thanksgiving and Election number is on sale to-day. A magazine that goes into half a million homes, and is welcome in every one. Entertaining, companionable, helpful to all its readers—men, women and children—between two and three million of them—who regard this periodical as their ideal. In contents, illustrations and execution the WOMAN'S HOME COMPANION stands first and highest in their estimation.

The November Number

is exceptionally timely in its articles and artistic in its illustrations. You will be glad of a copy—indeed, must have one. There are many things in it for you.

Thoughtful readers will find in this number not only an absorbingly interesting story of the spectacular career of Sully, "King of Cotton," but a most startling revelation of the planters' "Crime Against the Cotton-Seed." But for Sully's marvelous warning the cotton supply of the world might have deteriorated more than it actually did—*and may yet* if the lesson passes unheeded.

Busy housekeepers, upon whose shoulders rests the responsibility for preparing the great feast of the year, will give joyful welcome to the ten prize recipes for old-fashioned Thanksgiving dinners. From these recipes, many of them handed down through generations of New England or Southern families, many a famous dinner of olden times, toothsome and abundant, may be duplicated.

"In Sod-House Land" is a sympathetic picture of the shaggy sod house as it used to stand "on the edge of things" in the rich-grassed leagues of the vast, dull-toned, clear-skied prairie.

Old Ireland's strangest shrine, "Saint Patrick's Purgatory," a quaint account of which has been written by Seumas MacManus, will delight all lovers and followers of Saint Patrick.

Our short stories are *capital*. "The Rising Up of Ezzie Wygelia"—"when she did rise up she just rose up all over"—is a story that will do every one good to read. And "The Girl and the Game" tells in a charming way how "the girl" married the man she "could beat 3-up" at golf.

The second instalment of "The King of Diamonds," a tale by Louis Tracy, author of "The Wings of the Morning," depicts the troubles of a boy made fabulously rich by a meteorite of diamonds. It is a story of such dramatic interest as to make it hard to wait for succeeding chapters.

Election articles and pictures are of course a marked feature of this number, one of the most stirring of which is an account of "Election-Night in a Newspaper Office." "An Election-Day Dinner" is an odd recipe well worked out.

For college girls, in this period of hazing and secret-society initiation, extracts from Martha Cobb Sanford's "Memory-Book" will be a bonanza. Richly illustrated with scenes of college pranks.

Our regular departments, as always, full of good features. Mrs. Sangster's Thanksgiving talk will help to find new causes for thanksgiving; "Fads and Frills of Fashion" treats of "adjustable things," and is particularly for the girl who has to depend upon her own ingenuity; "Children's Fashions;" "Photo Contest;" "Home Training of Children"—practical doings of the mothers themselves; while the "Children's Pages," under the conduct of Aunt Janet, will be hailed as joyfully as ever by the youngsters.

Ten Cents at Newsdealers—Yearly Subscription One Dollar

Leave order to-day with your newsdealer, or send direct to

THE CROWELL PUBLISHING COMPANY
TIMES BUILDING, NEW YORK SPRINGFIELD, OHIO TRIBUNE BUILDING, CHICAGO

THE WEATHER.

COMPARATIVE TEMPERATURES*

	Max.	Min.	Mean.		Max.	Min.	Mean.
Boston	66	50	58	New York	54	44	49
Washington	78	54	66	Buffalo	66	56	61
Pittsburgh	70	50	60	Cincinnati	82	58	70
Chicago	74	46	60	St. Paul	62	40	51
St. Louis	76	46	61	Kansas City	68	46	57
Los Angeles	86	56	66	Jacksonville	86	70	78

*The maximum is for October 23; the minimum for October 24. The mean is the average temperature for the two days.

Yesterday's Forecast and Report.

U. S. WEATHER BUREAU, Los Angeles, Oct. 24.—[Reported by George E. Franklin, Local Forecaster.] At 5 o'clock a.m. the barometer registered 29.89; at 5 p.m., 29.85. Thermometer for the corresponding hours showed 53 deg. and 64 deg. Relative humidity, 5 a.m., 94 per cent.; 5 p.m., 77 per cent. Wind, 5 a.m., west, velocity light; 5 p.m., west, velocity 8 miles. Maximum temperature, 71 deg.; minimum, 50 deg. Barometer reduced to sea level.

Weather Conditions.—The high pressure area is slowly moving eastward from the mountain regions, followed by generally cloudy weather on the coast and much lower temperature in Southern California, where lower maximum temperatures occurred Sunday than for the past several days. The highest at Los Angeles was 81 deg., and at San Diego 79 deg. Cold weather, with light to killing frost, is reported from the Atlantic coast.

Forecasts.—Local forecast for Los Angeles and vicinity: Cloudy or foggy tonight; fair by Tuesday noon.

SAN FRANCISCO, Oct. 24.—Weather conditions and general forecast. The pressure has fallen rapidly along the Oregon and Washington coast, and there are some indications that a disturbance may come in from the northern coast. Rain is falling again along the Mexican boundary, and conditions are favorable for showers in the southern portion of the valley of the Colorado. Fog prevails along the coast of California. Forecast:

For Northern California: Cloudy Tuesday; possibly showers on the northern coast; cooler in the interior; fresh southerly winds.

Southern California: Cloudy Tuesday; possibly showers in the mountains; light southwest winds.

Nevada: Fair Tuesday.

San Francisco and vicinity: Cloudy Tuesday, with fog; fresh southwest winds.

Los Angeles and vicinity: Cloudy Tuesday; fresh southerly winds.

Sacramento: Cloudy, cooler, Tuesday; fresh southerly winds.

Fresno: Fair Tuesday; light northerly winds.

Arizona: Fair Tuesday and Wednesday.

YUMA (Ariz.) Oct. 24.—[Exclusive Dispatch from the U. S. Geological Survey.] Gauge height Colorado River, 20.30 feet.

Liners.

Telephone your want advertisements. Ring up "The Times" any time of day or night, and secure prompt and careful attention. Rates one cent a word cash insertion; minimum charge, 25c.

The Times cannot guarantee accuracy or assume responsibility for errors of any kind occuring in telephone advertisements.

For advertisements of large business colleges and other educational institutions, see column following classified advertisements headed "Schools and Colleges."

SPECIAL NOTICES—

NOTICE IS HEREBY GIVEN THAT THE partnership hitherto existing between the undersigned, under the name and style of YOUNG, WAINEWRIGHT & HIRSCHEL-COHEN, has this day been dissolved by mutual consent.

The business will be carried on from this date by he the undersigned in the name of H. Hirschel-Cohen & Co.

W. H. YOUNG,
W. B. WAINEWRIGHT,
H. HIRSCHEL-COHEN.

October 7, 1904.

THIS IS TO GIVE NOTICE THAT THE COpartnership heretofore existing between F. T. Bicknell and M. L. Moore, doing business under the firm name and style of Bicknell & Moore, physicians and surgeons, in the city of Los Angeles, county of Los Angeles, California, was dissolved by mutual consent on the 1st day of October, 1904.

Dated this 21st day of October 1904.

F. T. BICKNELL, M.D.
M. L. MOORE, M.D.

J. STITT WILSON WILL DELIVER AN address at Elks' Hall Sunday, Oct. 30, 8 p.m., on "The Moral Argument for Socialism." Admission free. On Tuesday, Nov. 1, 8 p.m., he will speak at Simpson Auditorium, on "The Historical Argument for Socialism." General admission free. Reserved seats, 25c and 50c; for sale at G. F. BARTEL'S office, 261 Bryson Block.

TO WHOM IT MAY CONCERN—INASMUCH as I send my wife sufficient funds monthly IN ADVANCE, to pay spot cash for all her necessary requirements, I shall not be responsible for any debts contracted by her as Mrs. George F. Drake or Mrs. E. A. Drake.

GEO. F. DRAKE.

DR. TANNER, OF FASTING FAME, LECtures and gives free electrical demonstrations every Tuesday and Friday evenings, 8 o'clock, in offices, 36-35, at 452½ S. BROADWAY. Subject, "Health and How to Get It."

TRUTHSEEKERS, BURBANK HALL, 452 E. Main, 10:30 a.m., conference, healing and messages. Mrs. Herman of Cincinnati will lecture at 7:45 p.m., followed by MRS. HOLDEN of Pasadena, with messages. Welcome.

PIONEER STEAM CARPET CLEANING WORKS. Carpet cleaning, upholstering and repairing. We buy and sell carpets. 754 S. OLIVE ST. Tel. Main 1171. Home 1171.

ALLEN'S MATTRESS FACTORY AND UPHOLSTERY. New and second hand; also carpets cleaned and laid. 554 NEW HIGH ST. 'Phone Main 1752. Home 2082.

ENGLISH STEAM DYE WORKS, 362 S. SPRING ST.

Ladies' and gents' garments cleaned and dyed. Goods called for and delivered. Call up Main 2554, Home 21748.

LOS ANGELES UPHOLSTERING CO., orches. cushions made to order; mattresses renovated. 'Phone Main 3895. 716 W. 6TH ST.

CALIFORNIA STEAM CARPET CLEANING WORKS cleans carpets; upholstering and repairing. 229 E. 6th. Tel. Main 782; Home 713.

FEATHER PILLOWS RENOVATED AT ACME FEATHER WORKS. 1166 E. Seventh st. Tel. Sunset Main 1166. Home 6041.

PRESENT LOCATION OF J. F. ROMAN, 326 S. Grand ave., maker of mission and special furniture; price as low as ever.

BORDERS SAME PRICE AS PAPERS; BEST paint, $1.50 gallon. WALTER, 427 S. Spring.

LACE CURTAINS LAUNDERED BY HAND, Home 3041. James 9271. MRS. HEATH.

RATE FOR ADS. UNDER THIS HEADING 10c per line, minimum charge 20c.

CHURCH NOTICES—

UNIVERSALIST SERVICES WILL BE HELD at Cumnock Hall, Figueroa st., opp. 39th, at 11 o'clock; Sunday-school at 10 o'clock.

PERSONAL—
Business.

PERSONAL — MRS. MASSON, THE NOTED London palmist, is at 321 S. SPRING ST. Readings are conscientious and scientific, and give the precise information desired. HIGH-CLASS PATRONAGE SOLICITED.

PERSONAL — MRS. PARKER, PALMIST; life reading, business, lawsuits, removals, travels, mineral locations described, property, speculation, love, health, all affairs in life. 418½ S. SPRING, room 2, 30c and $1.

PERSONAL—WANTED, CHILD TO BOARD, from 5 to 10 years, in pleasant home, mother's love and care, without near; also bath-school; references given. 1179 E. 28TH ST., city.

PERSONAL—WANTED THE ADDRESS OF Edith Nye, last heard of at memorial service, Soldiers Home, May 30, last. Address JOSEPH NYE, National Home, Cal.

PERSONAL—PROF. HARLY GIVEN FREE lecture tonight, treatments after lecture. Diseases cured, free consultation. 1024 S. BROADWAY.

PERSONAL—RATE FOR ADS. UNDER THIS heading, 10c per line; minimum charge, 20c.

PERSONAL—MME. LISCHKA, PSYCHIC palmist, 325 W. EIGHTH ST., near Grand.

PERSONAL—MME. ORA, 324½ S. SPRING, palmist, card reader. Ladies 25c; gents 50c.

PERSONAL—
Business.

WANTED—BEST SELLER AND MONEY maker for agents on earth; a new household necessity; 2,000,000 sold; 40,000 sold in Minneapolis; costs 5c, sells for 25c; wanted to same people in same territory; agents make from $5 to $20 per day; no experience necessary; deaf and dumb man can sell it; over new plan to a winner; sell on sight by showing what it will do; not sold in stores; you must prove it will do what you say it will do; people borrow money to buy it; sells to poor and rich; greatest seller ever invented; agent's outfit 10c. DOMESTIC MFG. CO., Desk 12, Minneapolis, Minn.

PERSONAL—PROF. ALTHOUSE, PALMIST, pronounced by hundreds of the best intellects, as Ella Wheeler Wilcox, Senator Pettigrew, Modjeska, Sothern, Wards, etc., as the finest reader in this country; intelligent classes solicited. 423 S. BROADWAY.

PERSONAL—TELEPHONE YOUR WANT ads. to The Times. Special clerks are constantly in waiting at the other end of your 'phone to take your ad. Ring up any time of day or night. Sunset PRESS ONE. Home, "THE TIMES."

PERSONAL—DR. FORBES' WONDERFUL discovery for the boudoir. We do not practice medicine. We give lessons in anatomy free. Lady attendants. 719 S. MAIN.

WANTED—
Help, Male.

WANTED—CIVIL SERVICE EXAMINAtions will be held in several places in each State; information and questions used by the government free. COLUMBIAN CORRESPONDENCE COLLEGE, Washington, D. C.

WANTED — YOUNG MAN, STENOGRAPHER and office assistant; must be good penman and well educated; salary to start $600 per annum; gradual promotion; reference and bond required. 412 BYRNE BLDG.

WANTED—IF YOU ARE LOOKING FOR A good proposition that will net you from $150 to $200 per month, with services with small investment of $300, call at room L, 457½ S. BROADWAY; experience unnecessary.

WANTED—AGENTS, TO SELL OUR SUperior high grade nursery stock; new and complete outfit; furnished free; cash weekly; write today for choice of territory. Capital City Nursery Co., SALEM, OR.

WANTED — MEN; WESTERN CANADA, free government land; success and independence assured; maps, pamphlets, home-seekers' excursions rates. Apply or write A. H. McGAFFIN, 309½ S. Spring st.

WANTED — LECTURER, $20 MONTH; clothier, stationery salesman, designer, carpenter, hotel, store, shop, office work, crockery, packer, draughtsman, EDWARD NITTINGER, 457½ S. Broadway.

WANTED—YOUNG OR MIDDLE AGED man of good address and neat appearance for outside work in real estate and insurance. CALIFORNIA INVESTMENT CO., 342 Douglas Bldg.

WANTED—WE PLACE COMPETENT AND reliable office men and mercantile clerks in permanent positions with the best city and country business houses. 215 COPP BLDG.

WANTED — A HARDWARE SALESMAN, must be young and of some experience; references required. Call after 9 a.m. BANKS & GREEN, corner Main and Washington.

WANTED — GOOD NO. 1 SALESMAN FOR our furniture department; one that can take entire charge of department preferred. Address STERN & GOODMAN, Fullerton, Cal.

WANTED—YOUNG MAN CAN SECURE permanent position at good salary by purchasing $300 stock or furnish security. Address, N, box 49, TIMES OFFICE.

WANTED—JAPANESE HOUSE CLEANING CO. We furnish reliable help for any kind of work by hour or day. Tel. Black 9452. Home 5396. 650 S. GRAND AVE.

WANTED — JAPANESE M. E. MISSION EMPLOYMENT DEPARTMENT, West 878. Home 2753. 332 S. BROADWAY.

WANTED — STOVE MAN TO MAKE WAter back and connect; must have experience; no other need apply. NAUERTH HARDWARE CO., 127 S. Broadway.

WANTED—YOUNG MAN TO BECOME A correspondence clerk; will qualify you in your own home; big salary. Address E. C. box 57, TIMES OFFICE.

WANTED—SOLICITOR TO RUN WAGON. For dyeing and cleaning works. $8 and liberal commission paid, good man. Address N, box 25, TIMES OFFICE.

WANTED—HIGH CLASS SOLICITORS FOR new proposition, sells to everyone, only high class men need apply. Suite 31 and 32 MERCANTILE PLACE.

WANTED — EXPERIENCED INSURANCE men to sell the best accident policy on earth. Apply CHAPMAN & WARD, room 206, 120 S. Spring st.

WANTED — A PAINTER FOR OUR VEhicle department; one that can repair preferred. Address STERN & GOODMAN, Fullerton, Cal.

WANTED—ROOF CONTRACTOR TO FIGURE building to be covered with Ealorite roofing. Call at corner of 17th and Grand ave. at once.

WANTED—ESTIMATES ON BRICK WORK, carpenter work, plastering and electric wiring of two 5-room houses. Room 1, 605 S. MAIN.

WANTED—HANDY MAN WITH TOOLS IN machine shop; salary $65 per month; must have $500. LEE R. MYERS, 221 Johnson Block.

WANTED—AN EXPERIENCED MAN TO take charge of livery stable, connected with THE MODEL GROCERY CO., Pasadena, Cal.

WANTED — ASSISTANT HARDWARE clerk, about 21, country store, where he can work up. $12 to $15. 215 COPP BLDG.

WANTED—BOY WITH WHEEL TO WORK in drug store; wages $5 per week. Inquire at WILSON'S PHARMACY, 833 W. Sixth st.

WANTED—A HELPER FOR SODA FOUNtain or candy room. Apply today at HOLLYWOOD CANDY CO., 307 S. Broadway.

WANTED—COMPETENT AND FIRST-CLASS carpenters for out-of-town work. Apply F, box 26, TIMES OFFICE, by letter.

WANTED—CASH BOYS AT THE VILLE DE Paris, 321-323 S. Broadway. Must be over 12 years of age. Salary $5 per week.

WANTED — FIRST-CLASS PAPER HANGers; no other, steady work, $2.50 per day. H. L. BRANDES, Santa Barbara.

WANTED — OPERATORS ON LADIES' jackets, cloaks and suits; also pressers. Apply at once, 1207 W. PICO ST.

WANTED — FIRST-CLASS PRESSER FOR dye works. The PIONEER CLEANING AND DYE WORKS, Bakersfield, Cal.

WANTED—YOUNG MAN HAVING EXPErience clerking to learn cut-flower trade. Apply at once, 224 W. FOURTH.

WANTED—YOUNG MAN WITH EXPERIence for shipping clerk. A. RUBBER STAMP CO., 220 West First, st.

WANTED—MAN HELP MANAGE GOOD business and collect. Little money required. 206½ S. Broadway, ROOM 12.

WANTED — FIRST-CLASS NON-UNION plumber; call before 8 or after 5. 982 E. 47TH ST., 'phone West 1134.

WANTED—GENT'S FURNISHING CLERK, country store, experienced young man, $12 to $15. 215 COPP BLDG.

WANTED — 15 BRICKLAYERS WANTED at Main st., between Fifth and Sixth. MORRIS HURWITZ & CO.

WANTED—3 NON-UNION PLASTERERS, corner Galena and Walnut st. Pasadena. SPERGOW & PHELPS.

WANTED — JAP EMPLOYMENT AND HOUSE CLEANING CO. Best help. 'Phone Main 1947, Home 7422.

WANTED—A YOUNG MAN TO WORK FOR his board and tuition. YALE SCHOOL, 230 N. Union ave.

WANTED — CAPABLE OUTSIDE SALESman; fine proposition; need $15. 452 STOWELL BLDG.

WANTED—YOUNG MAN GOING EAST CAN secure position immediately. PHONE 6282 today.

WANTED—TWO MEN, $1.50 PER DAY, 8 hours; steady job. Call before 7:30, 223 W. NINTH.

WANTED—GOOD MEAT CUTTER AND SOlicitor for steady job. Apply 807 S. BROADWAY.

WANTED—BRICK MASON AND PLASTERer. H. G. WOODWARD CO., 629½ S. Broadway.

WANTED — HOUSE MOVER, 1313 WINfield st., immediately; also brick foundation done.

WANTED—YOUNG MAN ABOUT 16 TO wash dishes in delicacy store. 803 W. 8TH ST.

WANTED — BOY WITH WHEEL. SALARY $5. SUN DRUG CO., Second and Spring.

WANTED—4 PAINTERS, CALL AT 619 WESTLAKE AVE. come ready for work.

WANTED—15 SALESMEN AT ONCE. CALL between 7 and 8 mornings, 731 MAPLE AVE.

WANTED—BICYCLE REPAIR MAN AT once. WATTS CYCLERY, 707 W. Pico.

WANTED—2 STEADY PAINTERS, 8 HOURS, $2.50 per day. Apply 1362 W. 36TH.

WANTED—MAN FOR CHAMBER WORK. HOTEL ALCAZAR, 420 S. Main.

WANTED — TEAM TO HAUL BRICK. SEE foreman, SIMONS BRICK CO.

WANTED—ERRAND BOY WITH WHEEL. Apply 219 W. SIXTH.

WANTED—
Help, Male.

WANTED—
HUMMEL BROS. & CO.,
EMPLOYMENT AGENTS.

A strictly first-class reliable agency. All kinds of help promptly furnished. Your orders solicited.

118 and 120 E. Second street.
Between Main and Los Angeles sts.
Largest and best equipped offices on the
TELEPHONE MAIN 969.
HOME 969.

MEN'S DEPARTMENT.

Painter and tinner, $2.50; boy for electric company, $6 week; stone mason; metal polisher, $2; plow teamsters, $30 etc.; wood turner, $2; man and wife, teamster and cook, camp, $50 etc.; borax miners, $2 and board; horse clipper, 50 per cent.; ranch teamsters, $30 etc.; slaughter-house man, $40 etc.; stone masons for Arizona, 50c hour, ½ fare; dyer and cleaner, $2.50; butter maker, $75; cabinet maker, $2.50; ranch hands, $30 etc.

HOTEL AND RESTAURANT HELP.

First-class confectioner, $20 week; cook, restaurant, $18 etc.; all-around baker, $40 etc.; baker's helper, $10 etc.; hotel porter, $40 month; cafe waiters, $20 and $25 etc.; colored waiter, $8 etc.; dishwasher, $7 and $8 etc.

WOMEN'S DEPARTMENT.

House girl, Hollywood, $20 etc.; cook, Whittier, $20 etc.; nurse girl and do second work, $20 etc.; cook, camp, $25 and fare.

WOMEN'S HOTEL DEPARTMENT.

Waitress, lunch counter, Imperial, $20 etc., fare; kitchen helper, $5 week; another, $6 week; helper in small restaurant, $15 to.; boarding-house cook, Hollywood, $30 etc.; middle-aged chambermaid, $6 week, etc.

25 HUMMEL BROS. & CO.

WANTED—
JAPANESE
HELP! HELP! HELP!!!
PACIFIC EMPLOYMENT BUREAU.
'Phones Home 1078; Main 1714.
Housecleaning Department.
421 WEST SIXTH ST.
General labor contractors. Every department insures responsibility. Cooking school has opened.

WANTED—JAPANESE HELP.
Japanese Y.M.C.A.
Employment Bureau.
West Ninth st.
We have the best and largest employment office in Southern California.
Cooks, waiters, porters and all kinds of help furnished; ranch work by contract.
TEL. HOME 4600. MAIN 820.

WANTED—
MEN.
GET BUSY. WOMEN.
EARN $25 PER WEEK.
COST $2.50 PER WEEK.
Thorough knowledge of BARBER TRADE guaranteed in 6 weeks; new method; wages earned while learning. AMERICAN BARBER COLLEGE, 412 N. Main.

WANTED—
F. MURATA.
JAPANESE EMPLOYMENT AGENCY,
416 South Los Angeles st.
A strictly first-class reliable agency in the city; all kinds of Japanese help promptly furnished. Your order solicited. Tel. Main 1145; Home 6783.

WANTED—
JAPANESE
EMPLOYMENT OFFICE.
562 W. SIXTH ST.
Cooks, waiters, porters, and all kinds of help furnished; ranch work by contract.
Tel. Home 5353, Main 2764.

WANTED—FOR U.S. ARMY ABLE-BODIED unmarried men, between ages of 21 and 35; citizens of the United States of good character and temperate habits, who can speak, read and write English. For information apply RECRUITING OFFICER, 113½ N. Main st., Los Angeles, Cal.

WANTED — MANUFACTURING CONCERN desires a person living in city, town or village for a special work; $15 per week for one hour's time, reliable and honest; a good, steady position; give age. IDEAL FIRE EXTINGUISHER COMPANY, Philadelphia, Pa.

WANTED—JAPANESE
EMPLOYMENT AGENCY,
125 S. San Pedro st.
First-class, reliable help of all kinds; every department insures responsibility.
MAIN 2698. HOME 5464.

WANTED—SOUTHERN CALIFORNIA city of 12,000 inhabitants, a first-class foreman on broadstuffs, eastern man of good habits preferred; permanent position to right party. Address stating salary wanted, M, box 19, TIMES OFFICE.

WANTED—
Japanese, Mikasa, most reliable Employment agency; all kinds of help promptly furnished. Your orders solicited.
713 WEST SIXTH ST.,
11 Main 6466—Home 931.

WANTED—FIRST-CLASS METAL POLISHer, $2.50; boy to learn plating trade, $1; man to trim rough stone, $2.50; wood turner, shop work, $2; first-class stone mason, $5. 265½ S. Main st. "REED'S" new location. "We credit you."

WANTED—
Help, Female.

WANTED—GOVERNESS, DELICATESSEN attendant, retoucher, dressmaker, office, store, hotel, house, shopwork, lady collector, 9 inexperienced garment workers, waitress, chambermaid. EDWARD NITTINGER, 457½ S. Broadway.

WANTED—CHAMBERMAID AND WAITress, country, together, $20 and $25; waitress, $9; cook, $30; housework, $25; Dunkard girl for housework, $20. MRS. KEIFFER, 331½ S. Spring.

WANTED—
Woman to do pressing in shirt factory, steady work. Call at HOSE SHIRT FACTORY, 244 New High st. near Temple.

WANTED — IMMEDIATELY, YOUNG, trusty office helper, must be accurate with Smith Premier typewriter; good training but small wages at first. 320 BRALY BLDG.

WANTED—HENDERSON & WEAVER, Monday Employment Office, male and female help furnished on short notice. Home 1620. 452½ S. Broadway. Room 42.

WANTED—LADY PRESSER; ONE WHO understands the business; French preferred; good wages. LEWIS' SUBURBAN DYE WORKS, 966 W. Jefferson.

WANTED—GIRL OR WOMAN FOR GENeral housework; good home and easy place. Apply at once, 2430 LEOTI AVE. Take Adams-st. car.

WANTED—AT ONCE, 2 LADIES TO SOlicit in city; good money to experienced solicitors. Apply before noon, room 10, 220 FRANKLIN.

WANTED — WOMAN FOR GENERAL housework, good wages. Apply at 819 N. LOS ROBLES AVE., Pasadena. Or phone Main 5225.

WANTED—YOUNG GIRL TO LABEL BOTtles and assist in store. Apply to OLD PLANTATION DISTILLING CO., 108 South Broadway.

WANTED—SEVERAL FIRST-CLASS DEsigners and burners for leather; bring samples of work. J. T. SHEWARD, 344 S. Broadway.

WANTED—A GIRL OR YOUNG LADY TO live as one of the family, a good home to right party. Address N, box 24, TIMES OFFICE.

WANTED—I WANT 5 LADIES TO REPresent me before the public of Los Angeles. Good pay. BORO SEPSINE MED. CO. 534 S. Hill.

WANTED—LADIES EARN $20 PER 100 writing short letters; particulars for stamped envelope. BEST MFG. CO., Valparaiso, Ind.

WANTED — LADY OFFICE MANAGER; must purchase $300 stock or furnish security. Address M, box 80, TIMES OFFICE.

WANTED — MRS. DR. SPENCER'S EMPLOYMENT OFFICE, 129½ E. 6th st., for women only. Phone James 5421.

WANTED—YOUNG SCHOOL GIRL FOR light work in exchange for room and board. Apply 809 GREEN AVE., city.

WANTED—A MIDDLE-AGED WOMAN FOR light housework in a family of 2. Apply mornings, 1342 S. OLIVE.

WANTED — FIRST-CLASS TAILORESS; good wages paid; also neat seamstress. COHN, 902 S. Figueroa.

WANTED—EXPERIENCED STARCH IRONers at DRIVER'S INDEPENDENT LAUNDRY, 771 Clanton st.

WANTED — YOUNG LADY ARTIST WHO has had experience in decorating orange wood. 1438 S. MAIN.

WANTED—AN EXPERIENCED WAITRESS, about 18 years, from 4 to 7:30 p.m. 916 W. 8TH ST.

WANTED — FIRST-CLASS BUTTONHOLE hand on coats. BRAUER & KROHN, 128 S. Spring.

WANTED—A FIRST-CLASS DRESSMAKER for several days. MRS. WEESNER, 251 S. Olive.

WANTED — GIRL FOR GENERAL HOUSEwork. 2111 LA SALLE AVE., 'phone White 6716.

WANTED—YOUNG LADY FOR MASSAGE parlor. Rooms 3 and 4, 455 S. BROADWAY.

WANTED—STRONG GIRL TO WORK IN bath and massage parlors. 423½ S. SPRING.

WANTED—RELIABLE GIRL TO ASSIST with care of two children. PHONE WEST 967.

WANTED—GIRL FOR GENERAL HOUSEwork, family of 3. Apply 134 W. 21ST.

WANTED—GOOD WOMAN TO CARE FOR children. Apply 241 S. HOPE.

WANTED — EXPERIENCED CHAMBERmaid at 329½ S. SPRING ST.

WANTED—HELPERS ON VESTS. 222 E. BROADWAY.

WANTED—
Help, Female.

WANTED—FIRST-CLASS FAMILY COOK, German preferred, $40; another, $30; first-class family waitress, Redlands, $30; housegirl, Redlands, 3 in family, $35; another, 4 in family, $30; housegirl for 2, Pasadena, $30; first-class pastry cook, $35; hotel cook, city, $40; nursegirl, San Diego, $25; housegirl, Altadena, $15; Monrovia, $25; cook and second for 2 weeks, $1.50 and $1 day; housegirl, San Pedro, $20; housegirl, Gallery, $20; Redondo, $25; waitress, mountain resort, $35; waitress, beach, $25. MRS. HAWLEY AND MISS FORGRAVE, 254 S. Broadway.

WANTED—THE HENDERSON EMPLOYMENT AGENCY, 455 S. BROADWAY. PHONES MAIN 1620. HOME 6425.

Family cook, country, $30; camp cook, Arizona, 6 runs, $25 and fare both ways; young girl, cook and 3 in family, $25; second girl, $20; girl, general housework, Redlands, $20; Santa Monica, $25; city, $20, $25 and $30; middle aged woman, easy place, Redlands, $15 and fare; hotel waitress, city, $20 room and board.

WANTED—RAMONA FEMALE EMPLOYment Co., Ramona Bldg., Spring and Third sts, rooms 21 and 23. Phones Main 2206. Home 1472.

Family cook, $30; housegirl, city, 2 in family, $25; housegirl, Pasadena, $25; girl, for cooking and downstairs work, $30; kitchen helper, small restaurant, $7 week, family laundress, Monrovia, $25.

WANTED—COOK AND SECOND GIRL FAMily, $35; cook, Santa Barbara, $30; family two, city, $30, $25; same Pasadena, $5; fare; second girl, country, $25; waitress and parlor maid, Coronado, $25; cook and downstairs work, no washing, city, $30. MRS. GIBSON, Miss Day's Office, 121½ South Broadway.

WANTED—
Situations, Male.

WANTED—POSITION BY A THOROUGHLY experienced young man as head waiter or steward and head waiter in a first class hotel, club or restaurant; man or girls, city or country, first class New York City hotel references. E. BROOKS, 115 North Olive st.

WANTED—POSITION, HEALTHY YOUNG man, practical experience in office, shipping, book-keeping and selling, quick, accurate and reliable would consider other engagement, satisfactory references, good appearance. Address M, box 76, TIMES OFFICE.

WANTED — THE GARDENING AGENCY for all kinds garden work, all gardens fixed up, new places laid out; gardeners sent out by the day; personal supervision given. Phone to office at HORNE'S PHARMACY, West 220. Home 22581.

WANTED — POSITIONS BY THOROUGH (reliable) experienced salesman; man in any kind of store, or cashier position, or hotel clerkship; can also capable of assuming entire charge of store at reasonable pay. Address M, box 25, TIMES OFFICE.

WANTED—STENOGRAPHER DESIRES POsition as private secretary or in law office; 11 years' law experience; excellent references furnished. Address ARTHUR GUION, The Revere, Pasadena, Cal.

WANTED — ADVERTISING MANAGER, capable, foremost writer, experienced with leading retail houses in St. Louis, desires position January 1. Address F. W. S. BROOKES, 4132 Evans ave., St. Louis, Mo.

WANTED—BY YOUNG MAN, 25, OF NEAT appearance, position as clerk, country store or night clerk hotel, out of city, good references by former employer. Address L, box 58, TIMES OFFICE.

WANTED—BY HONEST YOUNG MAN, age 22, in store, office or wholesale house, moderate wages with chance of advancement, good references. Address N, box 4, TIMES OFFICE.

WANTED — COLLECTOR FOR WHOLEsale house; I have highest bank references also from former employer; 8 years experience. Call room 6060 or address L, box 61, TIMES OFFICE.

WANTED—A HEAD GARDENER DESIRES position to take charge of a private estate; fully competent, reliable and trustworthy; highest references. Address N, box 24, TIMES OFFICE.

WANTED—PRIVATE PLACE BY THOROugh, practical horseman, and gardener of experience and reliability, with highest city references from well known families. Phone WEST 2005.

WANTED—POSITION AS BOOK-KEEPER or general office man or bill clerk, can also operate typewriter, in or out of town, best of references. Address L, box 47, TIMES OFFICE.

WANTED—SITUATION AS AN ENGINEER or fireman, had experience in steam plant, can give good references from Mex. Address THEODORE NELSON, 123 South Hill st.

WANTED—EXPERIENCED HORSEMAN, 30 years' experience; wants stable of horses to handle the coming season; pastures or ranchers. Address N, box 30, TIMES OFFICE.

WANTED—BY YOUNG MAN, POSITION AS assistant watchmaker and clock repairer. Call 2028, and will call.

WANTED—POSITION OF TRUST OR PRIvate secretary by man aged 44, 19 years practicing attorney in the East; references. Address A. J. EWEN, Long Beach, Cal.

WANTED—OFFICE OR MERCANTILE situation by young man with legs, education, twelve years mercantile experience, six as manager. R. M. SMITH, P. O. box 175.

WANTED—TWO YOUNG MEN FROM EAST want some kind of employment, bluffers, will work in or out of city, references. Address 14, box 26, TIMES OFFICE.

WANTED—POSITION BY EXPERIENCED eastern chauffeur, understands foreign and American machines; best of references. Address G, box 52, TIMES OFFICE.

WANTED — JAPANESE SCHOOL BOY wants position as general housworker for 2 or 4 hours in the afternoon. Address OKAMOTO, 208 N. San Pedro st.

WANTED—AN EASTERN YOUNG MAN with like position where there is a chance for promotion, references. Address M, box 77, TIMES OFFICE.

WANTED — SITUATION BY FIRST-CLASS DESIGNER, ARCHITECTURE, INTERIOR DECORATING, ETC. ADDRESS J, BOX 46, TIMES OFFICE.

WANTED—GARDENER TO TAKE CARE of by the month, very reasonable prices, first class references. Address J, ETZIN, 444 E. Adams st.

WANTED — BY JAPANESE EMPLOYMENT agency, 418 S. Los Angeles; Home 6761, Main 1145; we furnish all kinds of Japanese help on short notice.

WANTED — JEWELER AND DIAMOND setter, good all around man wants position, write or phone to GEORGES, 419 Crocker st.

WANTED — SITUATION AS GROCERY clerk or meat cutter, with experience and recommendations. C. H. KIMBALL, 222 S. Main st.

WANTED—YOUNG MAN WISHES POSItion as ice cream making, candy making or baker's helper. Address G, box 45, TIMES OFFICE.

WANTED — POSITION BY REGISTERED pharmacist, long experience and best of references. Address box 77, TIMES OFFICE, Pasadena.

WANTED—CARPENTER WANTS WORK, repairing, altering or new work done cheap and good. East 36, G. C. KEEVES, 2714 Downey ave.

WANTED—EXPERIENCED MINER WILL contract for development work on mines or for water. Address F. F., box 61, TIMES OFFICE.

WANTED—COACHMAN, YOUNG MAN, good horseman, understands gardening, good references. Address L, box 48, TIMES OFFICE.

WANTED — SITUATION AS MACHINIST, came from East, worked three years in last place. Address F. JOHNSON, 122 South Hill st.

WANTED—SITUATION AS COACHMAN, can furnish good references from East. Address REINHOLD NELSON, 123 South Hill st.

WANTED—POSITION BY AN ALL AROUND salesman, can demonstrate ability, moderate salary. Address N, box 7, TIMES OFFICE.

WANTED — BUILD YOU CALIFORNIA house, barn; do general repairing; 9 hours work; moderate wages. BLACK 2666.

WANTED — WORK AROUND PRIVATE place by middle aged man, small wages. J. FLETCHER, 725 E. First st.

WANTED — JAPANESE WANTS ONLY plain cook. Tel. Home 6722, John 5841. OKA.

WANTED—BY MAN JANITOR WORK OR elevator. 1207 E. 21ST.

WANTED—
Situations, Female.

WANTED—POSITION AS HOUSEKEEPER in flat, 344 S. 6TH ST. A.E.A.

WANTED—
Situations, Female.

WANTED — 2 FIRST-CLASS COLORED servants with references, wish a position as cook and second girl in private family. Address MRS. HAWLEY AND MISS FORGRAVE, 254 S. Broadway.

WANTED — LADY WANTS TO TAKE charge of lodging-house or care for widower's family, have boy 15 years old, must be in Los Angeles. Address 138 E. MAIN. Call M. CINNAMON.

WANTED—YOUNG LADY BOOK-KEEPER and stenographer, educated, experienced, wants a chance to prove her worth; salary secondary. Address 930 EDGEWARE ROAD. Main 6145.

WANTED — FIRST-CLASS BUSINESS WOman just from the East would like charge of rooming-house in good locality; terms reasonable. Address N, box 51, TIMES OFFICE.

WANTED — BY TWO EASTERN SISTERS, situation as cook and second girl; nice plain cook, neat and obliging; will give satisfaction if given a trial; references. PHONE 4123.

WANTED—COMPETENT WOMAN WISHES employment a few hours every p.m., caring for children or invalids; good references given. Address M, box 81, TIMES OFFICE.

WANTED — EXPERIENCED WAITRESS, would like a position for all or part of day, in private boarding house, small hotel. Address L. W., 1479 E. 22ND ST.

WANTED — BY LADY FROM THE EAST, position as nurse in home for children; would do plain sewing. Address E. J. W., 125 E. Fourth st., room 36.

WANTED—EXPERIENCED WOMAN DEsires work by day or week, also go out to cook dinners. Phone MAIN 2210. MRS. E. J. BRAWLEY.

WANTED—BY SWEDISH GIRL, SITUAtion for general housework, nice cook, very neat and obliging; 2 years' references; $25. 'PHONE 6532.

WANTED — LADY PIANIST WANTS EMployment; rapid reader; experienced accompanist. Address F, box 28, TIMES OFFICE.

WANTED — BY SWEDISH SISTERS, AS cook and second girl; they are first-class, experienced, give references, $30, $25. PHONE 4535.

WANTED—HOUSEKEEPER EXPERIENCED and reliable would like position on city references. Address M, box 84, TIMES OFFICE.

WANTED—EDUCATED MIDDLE AGED woman would care for invalid, night or day. Address MRS. VAN HOOK, 228 West 12th st.

WANTED — ELDERLY WOMAN WOULD like to take care of invalid or lady; good references. Call 1607 E. ADAMS ST.

WANTED—BY NEAT RELIABLE WOMAN general housework, small family, references. Address H, box 25, TIMES OFFICE.

WANTED—BY EXPERIENCED GIRL FOR general housework, no washing. $25; best references. PHONE 6532.

WANTED—SEAMSTRESS, FIRST CLASS, wishes a few engagements, price $1.50 per day. R. CONLEY, 536 S. Hill st.

WANTED — GIRL WISHES GENERAL housework; $20; no washing. Write to room 23, 325 E. FOURTH.

WANTED — EXPERIENCED NORWEGIAN girl wishes second work. Address room 1, 135 E. FOURTH ST.

WANTED—TWO SWEDISH GIRLS WISH housework in small families, of good people. Call 121 S. MAIN.

WANTED — 2 SISTERS WISH POSITIONS as cook and second girl. Address L, box 42, TIMES OFFICE.

WANTED — UPSTAIRS WORK AND SEWing or care of child; good reference. Call 1018 E. FIFTH.

WANTED — BY GERMAN LADY, POSITION in German family for general housework. 1722 E. 15TH.

WANTED—BY YOUNG GERMAN GIRL AS nurse maid; best references; can sew; $25. PHONE 4535.

WANTED—SCHOOL GIRL TO ASSIST IN doing light housework. Address 1224 ARAPAHOE ST.

WANTED—WASHING FOR LADIES FROM hotels or flats. RING TEL. BLACK 7451.

WANTED — POSITION AS WET NURSE 1302 CENTRAL AVE. Write or call.

WANTED—
Situations, Male and Female.

WANTED—MAN AND WIFE WOULD LIKE situation together in family hotel, ranch, do any kind work around house, reference. 1000 E. HILL. Home phone 1926. Sunset Main 3627.

WANTED — WELL-EXPERIENCED JAPAnese couple wish position in rooming-house; understand washing and ironing. Address 229 N. SAN PEDRO ST. Tel. Main 1947. Home 1939.

WANTED—SITUATION, MAN AND WIFE on chicken ranch. Address H, box 52, TIMES OFFICE.

WANTED—
Agents and Solicitors.

WANTED—HEADQUARTERS FOR EVERlasting Signs

AY, OCTOBER 25, 19

TO LET—
Rooms.

TO LET — AT HOTEL MARLBORO, S. Grand ave.; opened December 1; ...set furnished and best conducted ... hotel in the city; entirely new ... and furniture; thoroughly modern ... to-date; all outside sunny rooms, ... en suite; hot and cold water, baths ... closets in all rooms; bell service; ... block from Central Park; Washington ... cars pass the door; rates reasonable. ... HOFFMAN, Prop.

TO LET—LOOK HERE! IT'S ONLY ... utes walk to the only one left ... new elegantly furnished 2-room ... ing apartments, all outside, ... today, get there first. 129 S. ... AVE. Mrs. E. Forest, manager.

TO LET — BEAUTIFULLY FU... large front rooms, with excellent ... two, reasonable, furnace heat, ... conveniences; private family, ... 1421 W. 8TH ST., corner Whittier, ...

TO LET—IN SMALL PRIVATE FA... large front sunny well furnished ... cove and side porch, all conveniences; ... keeping privileges if desired. 1334 AL... DO ST.

TO LET—SUNNY FRONT ROOMS FOR ... tleman, excellent home cooking, ... minute walk from business ... $5 per week and up. 533 SOUTH ... AVE.

TO LET—NICELY FURNISHED ... suite of rooms, sunny exposure, ... ing privileges, 10 minutes walk to ... on car line; reasonable. Call 1079 W. ...

TO LET—JUST A FEW MORE ... furnished housekeeping suites at ... reasonable prices. 307 S. Broadway, ... No. 1, Court Terrace. ELLA JONES.

TO LET—$4 HOUSE 4 FURNISHED ... keeping rooms, $14 monthly, no ... near Temple, also, front bedroom, ... room. 129 S. Main. Inquire 129 S. ...

TO LET—ROOMS MAGNIFICENTLY ... ished in new Hotel Empire, 113 ... Ninth and Figueroa; 4 minutes from ... of town; $2.50 to $5.00 per week. ...

TO LET — 4 NICE CONNECTING ... keeping rooms, bay window, ... gas free and partly furnished, to ... only $10. 721 COLLEGE ST.

TO LET—2 OR 3 ROOMS, FURNISH... light housekeeping; close in; ... reasonable; adults only. 221 S. Fremont ... Corner 3rd. Phone 1122.

TO LET—2 BLOCKS FROM BROAD... beautiful large sunny front room for ... gentlemen; and other cheaper rooms ... 127 SECOND.

TO LET—AT THE KNICKERBOCKER ... furnished suite of 3 rooms, bath, ... ished, new, modern building. 21 ... HOPE. Room 1256.

TO LET—NICE LARGE ROOMS FOR ... ing, with bath and porch; also ... rates low; also single rooms. ... W. SEVENTH.

TO LET—FURNISHED ROOMS, $2 ... week up; also offices, steam heat and ... baths. THE NARRAGANSETT, ... Broadway.

TO LET—MOUNT VIEW NICELY ... nished 3-room suites for housekeeping ... single rooms for gentlemen from $2 ... S. HOPE.

TO LET—REST ROOMS IN CITY, ... and $1 per day; central location; all ... conveniences. ELDEN HOTEL, 6 ... Broadway.

TO LET — THREE NICELY FUR... rooms for light housekeeping. 223 ...

TO LET—LOVELY SUNNY ROOMS, ... and newly furnished, close in, ... lines, modern, phone. 131 S. Fremont.

TO LET — 1 NICELY FURNISHED ... for three rooms; all modern conveni... gentlemen preferred. 217 S. GRAND.

TO LET — THE RENNIE, 324½ S. ... newly furnished housekeeping rooms; ... sunny rooms; hot and cold water. ...

TO LET — NICELY FURNISHED ... rooms; all modern conveniences; ... reasonable. 217 S. GRAND AVE.

TO LET — 1 OR 2 ROOMS IN BRAE... tage, $8 per month; room and board, ... furnished. 1026 GEORGIA ST.

TO LET—FURNISHED ROOMS, $2 ... of town, $1.50 per week and up. 35 ... Broadway, 231 W. THIRD.

TO LET — 3 OR 4 ROOMS, NICELY ... nished, lower floor; and one ... suite. 1035 S. FLOWER.

TO LET—3 BEAUTIFULLY FURNISH... rooms, 2 months, piano, $25 a month; ... distance. BLACK 3013.

TO LET—NICE FURNISHED ROOMS ... gentlemen, close in; $16 month; $4 ... Phone Red 2271.

TO LET—FURNISHED ROOMS ... without housekeeping; week or ... 8 FIGUEROA.

TO LET—UNFURNISHED ROOMS ... South, 962 BUENA VISTA, ... Courthouse.

TO LET — NICE AIRY OUTSIDE ... $2 per week up; also light housekeeping ... 8 SPRING.

TO LET — FRONT ROOMS, FURNISHED ... cent. $12; gentlemen preferred. 1 ... GRAND.

TO LET—ROOM, PRIVATE FAMILY, ... tlemen, 223 S. BUNKER HILL AVE. ...

TO LET—H AND B. CLEAN ... leeping suites, with bath. 327 ...

TO LET — FURNISHED FRONT ... private kitchen, bath, phone, 70 ...

TO LET—CHEAP, UNFURNISHED ... rooms for housekeeping. 1027 SAN ...

TO LET — HOUSEKEEPING ROOMS ... site car. 1302 CENTRAL AVE.

TO LET—5 FURNISHED HOUSEKEEP... rooms. No children. 616 W. 7TH ST.

TO LET—NEATLY FURNISHED ROOMS, ... W. 9TH ST. Terms reasonable.

TO LET—
Flats.

TO LET — LIST YOUR RENTAL ... erty with us; if you want a cottage, ... or flat, furnished or unfurnished, see ... ALEXANDER RENTAL CO., 229 W. ... st., the only exclusive rental agency in ... city.

TO LET—A VERY FINE 6 ROOM ... bath, strictly modern apartment, ... lake view; furnished or unfurnished; ... a beauty and location cannot be ... MAIN 981; HOME 4722.

TO LET—NICE, PLEASANT 4 OR ... upper flat, all modern conveniences, ... large, outside; instantaneous water ... gas, water paid; adults; key next ... 17TH ST.

TO LET — NEW, STRICTLY MOD... 6-room flat, handsomely decorated, ... dust; 455 LAKE ST., block from ... and Westlake Park. Owner upon ... adults only.

TO LET—SUNNY, 7-ROOM CORNER ... nice airy rooms, on Central ave., ... 725 Central ave. for sub-renting. ... JAMES MENZIES & CO., Agents.

TO LET—NEW MODERN 4-ROOM ... nished flat, gas range, instantaneous ... R. ORANGE ST. Home Phone 1... ...

TO LET — UPPER AND LOWER ... modern; rent $20; water free. ... ave. OWNER, 525 E. 4TH ST.

TO LET—FOUR ROOMS AND BATH, ... nished or unfurnished, near Westlake ... this is fine. 2018 W. 7TH ST.

TO LET—ARTISTIC MISSION FLAT ... or 2 rooms; just what you want, ... nished or unfurnished. Apply on ... 1144½ W. 36TH ST.

TO LET—
6-room flat for $25. Apply ...
7-room flat for $27.50. ...
GRAND. Water paid.

TO LET—UPPER FLAT, 7 ROOMS, ... modern improvements, sunny ... Inquire on premises, 1722 W. ... Home 1695.

TO LET—MODERN 6-ROOM LOW... N.E. corner 36th and Hoover; 2nd ... PALACE MARKET, 3601 HOOVER.

TO LET—NEW MODERN 5-ROOM ... $25; walking Red 3011; ...

TO LET—4-ROOM UPPER FLAT, ... house open. 433 W. 22ND ...

TO LET — FRONT ROOMS, FURNISHED ... rated. 1515 S. HILL ST.

TO LET — 5-ROOM, TOWNE AVE., ... modern flat, white floors, $20. ... W. HELLMAN BLDG.

TO LET—FOR $18, YOU CAN RENT ... modern flat, 5 large rooms, bath, ... 1825 DIAMOND ST.

TO LET—5-ROOM MODERN FLAT, ... st., near 4th and Hill. Inquire ... ST. Phone 1997.

TO LET—4-ROOM MODERN COTTAGE, ... tinted walls, electricity, to ... HOPE ST.

TO LET—FOR $ YOU CAN ... new flat, 5 rooms, very close in ... TON ST.

TO LET—FLAT OF 3 UNFURNISHED ... with porch, for light housekeeping. ... OLIVE.

TO LET—NEW MODERN FLAT, ... reasonable, near car line. 1... BLVD.

TO LET — BY THE YEAR: 5-... 915 PARK VIEW ST., ON W. ... LINE.

TO LET — IN BEAUTIFUL ... rare, 4- and 7-room flats. 327 S. ...

TO LET—$22½ S. FIGUEROA. ... flat. Phone 3022.

TO LET—
Houses.

TO LET—8-ROOM; HANDSOME MODERN ... large rooms and grounds; ... barn, corrals, cheap to per... Phone 21629. 436 E. 23RD.

TO LET—CALIFORNIA 4-ROOM COTTAGE, ... 1 BLOCK, CLOSE IN, GOOD ... in good order, electric light, ... and toilet on both floors. ... at 1331 RICH ST.

TO LET—MODERN, 7-ROOM HOUSE, ... can be used by 2 families. ... 2319 WOODLAWN AVE. ... Maple.

TO LET—MODERN AND CONVENIENT ... outside rooms, near 2 car ... water and cares for hall. ...

TO LET—COTTAGE, NICELY DEC... neighborhood, bath, toilet, ... to party buying new furni... terms. 1135 JASMINE ST.

TO LET—7-ROOM COTTAGE, NEVER ... new ceiling, cellar, 1746 ... ST. Rent $21, water ...

TO LET—LOCATED 8-ROOM MOD... electricity; lot 60x115; lawn, ... house open. 433 W. 22ND ...

TO LET—THE HILL SECTION, 5-... house, beautiful view, 906 ... st. car line. James 2931.

TO LET—COMPLETE MODERN HOUSE; ... located, yard. W. N. ... Home Phone 1265. ...

TO LET—5-ROOM BUNGALOW, ... screens, cobblestone, $20. ... Phones 251.

TO LET—6-ROOM, NEW, PINE, ... with brick cellar, close ... Home 228.

TO LET—6-ROOM MODERN COTTAGE, ... cellar and barn. 1241 ... Phone 6757.

TO LET—6-ROOM COTTAGE, ... and flowers, in Menlo ...

TO LET—COTTAGE, ALL MOD... close in. Inquire 1026 S. ...

TO LET—5 ROOMS, NO. 540 MA... AND HUMMEL, 116 East ...

TO LET—6-ROOM COTTAGE; UP-... W. 8TH. 'Phone Park ...

TO LET—$22½ S. FIGUEROA; ... WOODLAWN AVE. ...

TO LET—MODERN WITH MASSAGE, ... 21, 22, 24 and 25. 21

TO LET—
Houses.

TO LET—
HOUSES.
FLATS. STORES.
FURNISHED. UNFURNISHED.

Every house on our list is personally inspected by us; saves yourself time and trouble by coming to a fully-equipped rental agency.

JONES & RYDER LAND CO.,
Ground floor, 218 W. Third st.

TO LET — NEW 4-ROOM PRETTY BUNGALOW, just finished, for $10 per month, to a good tenant. Or will sell for $1425 cash. Baronne tract, inside of city limits of Los Angeles, 2 blocks from Huntington "Short Line." Finest car service in Los Angeles. Five cents car fare, only 12 minutes electric ride from business center. Separate lots, for sale only $90 each, all one price, $4 down, $4 per month, no interest, no taxes. CARLSON INVESTMENT CO., 124 South Broadway, ground floor, Chamber of Commerce Bldg.

TO LET—
6-room, cottage, W. 12th st., $20.
10-room house, S. Figueroa, $50.
9-room house, Angeleno Heights, $35.
8-room house, E. 25th st., $30.
7-room house, W. Pico, $35.
7-room house, Woodlawn, ave., $25.
We have a special rental department, and will be pleased to show you every attention.
THOMAS BROS. & METCALF.
25 516 Grant Bldg., 4th and Broadway.

TO LET—
No. 2620 N. Sichel st., East Los Angeles; 8-room, 2-story, nice lawn, large back yard, fruit trees, barn, cow shed, chicken corral, gas, nice home; $30 per month.
7-room modern flat, 131-133 N. Hope st., splendid location, sunny rooms, close in, $25.
M'FATRIDGE BROS., 319 S. Spring.

TO LET—HOUSES—
$25—5-room modern house, 1472 Sunset blvd., or will sell on installment plan.
$15—6-room house, 1458 W. Fourth; large house, north of Silver, between Witmer and Belmont.
ALLISON BARLOW, 217 S. Broadway, room 136.

TO LET—
—COTTAGES—
—HOUSES— —FLATS—
—STORES—
THE REALTY TRUST COMPANY,
129 South Broadway.

TO LET—FURNISHED, UNFURNISHED.
HOUSES.
COTTAGES.
STORES. FLATS.
CHAS. F. PATTERSON & CO.,
Main 2063. 416 Braly Bldg.

TO LET—HOUSES; RENTERS PAY US $10 a month living on rear of lots, and their rent money pays for the place. Come in and see our new plan to own your own home in nice part of the city, near Adams st. See GUS B. HILL, 135 S. Broadway.

TO LET — LIST YOUR RENTAL PROPERTY with us; if you want a cottage, house or flat, furnished or unfurnished, see ALEXANDER RENTAL CO., 229 W. Fourth st., the only exclusive rental agency in the city.

TO LET—
PRETTY 6-ROOM COTTAGE.
Porcelain plumbing, large lot, fruit trees, chicken yard; rental $17 per month.
ABNER L. ROSS, owner, 208 Stimson Bldg.

TO LET—COTTAGE, MODERN, 6 ROOMS, yard, rent $18; good location to parties buying furniture new; nice home used by lady and son; rent if desired; one room would pay the rent. 742 CENTRAL AVE.

TO LET—MODERN, 7-ROOM HOUSE, DESIRABLE location, rent easy, good lease, furniture for sale; this is a bargain; come quick. ROBERT F. JONES & CO., 217 N. Broadway, rooms 201-2.

TO LET—$30; S. GRAND AVE. HANDSOME house, 10 rooms, modern conveniences, entrance, lawn, trees and barn, desirable location, it's clean. You will like it. Apply on premises.

TO LET—GOOD 9-ROOM HOUSE. FINE LOCATION, close in, nice yard, barn, flowers, $25 per month. 325 S. Broadway. W. N. HOLLINGSWORTH & CO., 345-5-7 Wilcox Bldg.

TO LET—
Furnished Houses.

TO LET—
A new and beautifully furnished modern house of 9 rooms, having polished floors, expensive mantels, stationary washtubs, etc.; $100 per month. 663 Westlake ave.
A modern home of 8 rooms, on Union ave., nicely furnished; fenced; fine yard, barn, servants' quarters, etc.; $65, if year's lease is taken at once.
Choice list of cottages, houses and flats in the best districts.
THOMAS BROS. & METCALF.
25 516 Grant Bldg., 4th and Broadway.

TO LET—FURNISHED COTTAGE, 5 LARGE rooms in fine condition, good neighborhood, C. W., on Traction car line, lawn, flowers and large yard, sunshine and air on every side, a very pleasant home. Immediate possession. McGARVIN & BRONSON CO., 308 H. W. Hellman Bldg. Fourth and Spring.

TO LET—RENTERS, PAY US $10 A MONTH, living on rear of lots, other rent money pays for the place. Come in and see our new plan to own your own home in nice part of the city, near Adams st. See GUS B. HILL, 135 S. Broadway.

TO LET—COMPLETELY FURNISHED, 5-room, 2-story house, 4 bedrooms, gas grates in each room, fine piano, good library, 2-story barn, lots of flowers; will lease for one year. 1103 W. 20TH. 'Phone Home 1913.

TO LET—FURNISHED COMPLETE, 5 SUNNY rooms, in strictly modern 9-room house, 65 foot lot, large sunny veranda, all conveniences, cheap to right party. 330 E. 20TH ST. Main or Maple ave. cars.

TO LET — LARGE 6-ROOM COTTAGE, bathroom, with instantaneous heater, electric light, barn at rear, beautifully furnished; Traction line passes door; reference required. 1902 W. ADAMS ST.

TO LET—IN BONNIE BRAE DISTRICT, modern, 8-room, well-furnished house, 1039 Union ave. Open for inspection from 2 to 4 daily, or apply DR. HAYS, 406 Laughlin Bldg.

TO LET—FURNISHED HOUSE, 6 ROOMS and bath, large porch, flowers and fruit; no children; rent reasonable. R. A. ROWAN & CO., 200 H. W. Hellman Bldg.

TO LET—5-ROOM COTTAGE, COMPLETELY furnished, 623 N. HILL ST. MAY REALTY CO., 110 S. Broadway.

TO LET—MODERN FURNISHED 6-ROOM house. Apply 1427 IOWA ST.

TO LET—
Stores, Offices, Lodging-houses.

TO LET—
The paving of Pico st. is improving business conditions there. See us about the fine new store and rooming-house building on Pico near Olive.
THOMAS BROS. & METCALF.
25 516 Grant Bldg., 4th and Broadway.

TO LET—133-134 S. SPRING ST.

THREE UPPER FLOORS ABOVE TUFTS-LYON ARMS CO.'S STORE.
F. G. CALKINS, 508 GRANT BLDG.

TO LET—
At 213 and 215 S. Hill st., new modern store, 24 feet front, $75; office, $10; suites, 2 rooms, $15 per month.
E. LEE ALLEN, Real Estate,
27 215 S. Hill st.

TO LET—FINE LARGE STOREROOM ON W. 6th between Grand and Hope, new and modern, with basement; first-class location. Can give good lease to desirable party. W. I. HOLLINGSWORTH & CO., 345-5-7 Wilcox Bldg.

TO LET—649-651 W. WASHINGTON ST., 2 new stores, 24x79 each, with living-rooms, bath, etc., $25 each; also lot 52x100, rear, facing Georgia st. BEN FIELD, owner, 259 S. Hill. Home 7411.

TO LET—THAT BEAUTIFUL NEW APARTment house, 222 North Fremont ave., 12 apartments, 6 rooms each; sun, parlor, modern, up-to-date. T. WIESENDANGER, 221 Laughlin Bldg.

TO LET—STOREROOM, 22½x82, WITH A lot in the rear 150x200, if desired. 1119 San Pedro st. Apply to W. H. OBEAR, 402 Johnson Bldg., 258 S. Broadway.

TO LET—LARGE FRONT OFFICE ROOM, Times Building, new part. Apply to HARRY CHANDLER, Times Office.

TO LET—HANDSOME STOREROOMS AT 1412 W. Pico st., reasonable rent. Call 1317 ALBANY ST. or 618 S. MAIN.

TO LET — STORE ON BROADWAY, BEtween Third and Fourth. Apply 1970 BONSALLO. Phone Blue 9382.

TO LET—DESIRABLE SINGLE OFFICE-room at No. 124½ S. Spring st., reasonable rent. Apply at ROOM 3.

TO LET—CEMENT BASEMENT, CONTAINing 7000 square feet; also store, 30x83, alley frontage, cheap; ½ block of Fifth and Main. 120 W. FIFTH ST.

TO LET—TWO STORES ON S. LOS ANGEles st., 22x50 and 22x48, $20 and $25. Apply ALEXANDER RENTAL CO., 229 W. Fourth st.

TO LET—AN ELEVEN-ROOM HOUSE; centrally located and well furnished; good lease; reasonable price. 427 S. HILL.

TO LET — $750, NEW, MODERN COTtage, southwest, near 28th; $750 cash. 239 Bradbury Bldg. G. H. CLARK.

TO LET—$1675; MODERN UP-TO-DATE 5-room cottage, close in, easy terms. 1515 E. FOURTH. Home 325.

TO LET — 7-ROOM MODERN HOUSE ON Bonnie Brae; price $2800. Address L, box 51, TIMES OFFICE.

TO LET—
Stores, Offices, Lodging-houses.

TO LET—ROOMING-HOUSE; 46 ROOMS; modern in every respect; running hot and cold water in each room; steam heat, elevator, private baths; a number of patent built-in folding beds, to be completed December 22d.
EDWARD D. SILENT & CO., Sole Agents
216 218 W. Second st.
Rooming-houses, Stores, Offices.

TO LET—ONE OF THE MOST MODERN up-to-date rooming-houses in the city to be completed about December 1, 1904. Fifty beautiful large and airy rooms; hot and cold water, and connections for gas heating stoves in each room; fine location, could be used for hotel if desired; this is a first-class proposition. See us about it. W. I. HOLLINGSWORTH & CO., 345-5-7 Wilcox Bldg., 'phone Sunset Main 1363; Home 1363

TO LET—
Broadway, between 5th and 6th sts., modern storeroom. Mercantile Place near Broadway, $100, modern store, $100.
C. WESLEY ROBERTS,
203 Mercantile Place, Home 6834.

TO LET —HANDSOME MODERN STOREROOM WITH BASEMENT, ON 4TH ST., NEAR BROADWAY. $100. BARRY BROS. 228 BRADBURY BLDG.

TO LET—
MERCANTILE PLACE.
$30—½ LARGE MODERN STORE—$30
C. WESLEY ROBERTS,
Home 6834. 203 Mercantile Place.

TO LET—WE HAVE A CLIENT WHO HAS property on Olive st. in direct line to the Postoffice, who will build stores and a rooming-house of 40 rooms to a good, desirable tenant. For full particulars see ALEXANDER RENTAL CO., 229 W. Fourth st.

TO LET—STOREROOM AT 629½ S. BROADway. Inquire NINTH AND MAPLE.

TO LET—OFFICE, $7. 132 STIMSON BLK.

TO LET—
Farming Lands.

TO LET—81 PER ACRE, HALF SECTION grain land, near Lancaster. W. G. BAYLIE, Palms.

TO LET—
Miscellaneous.

TO LET—LARGE BAKER'S OVEN AND shop, with troughs and pans. Inquire 228 W. 5TH ST.

TO LET—STABLE, LARGE YARD, CHEAP, 844 S. GRAND AVE.

FOR SALE—
Houses.

FOR SALE—BY
ARTHUR W. CLEAVER,
541-543 Huntington's Pacific Electric Bldg.
Home 'Phone 6392. Sixth and Main.

ON WEST ELEVENTH.
$1500—Here is a bargain; 5-room cottage, porches front and back, tinted walls, finished to represent Flemish oak; $400 cash, balance $20 per month. This is only two blocks from Ninth-st. car, and will soon be but one. You can't miss it in buying. Near Vermont.

$1900—Reduced from $2100 for quick sale, on Normandie st., Pico Heights; 5-room cottage; porcelain bath, patent toilet, shades, everything complete; easy terms; won't last long.

$2000—On 55th st., ½ block from Central ave. car; 6-room modern cottage, electric light, china closet, hall, mantels, grates, barn, chicken-house, fruit trees, flowers, ideal home, easy terms.

$2000—On E. 32d, near Maple ave., new 5-room cottage, all modern improvements, lawn, flowers, only $200 cash required, balance to suit.

$2000—On 55th st., ½ block from Central ave. car, 6-room modern cottage, electric light, china closet, hall, mantels, grates; barn, chicken-house, fruit trees, flowers; ideal home; easy terms.

$2100—Nice 5-room cottage on W. 43th st., near Normandie; all improvements in; this is brand new, never been occupied, and will finish to suit buyer; modern in every respect; terms to suit buyer.

$2250—On W. 38th near Normandie, just finished, modern cottage, 6 rooms, bath, etc.; mortgaged $800; pay that and the balance at $20 per month; or owner will exchange equity for good lot in southwest.

$2250—W. 21st near Normandie, new, five-room, up-to-date in every respect cottage; porcelain bath, fine plumbing, north front. This is a fine house and well arranged; good terms.

$2250—This is the cheapest close-in buy; 6-room cottage, modern, located on Kohler near Seventh; good investment; look this up at once; good terms.

$2300—On E. 28th, new, 6-room, up-to-date cottage in every respect, with all the modern improvements, tinted walls, mantel, floors, lawn and trees; only $300 cash, balance at $25 per month; this is a beauty.

$3300—Elite neighborhood, W. 22d st., six-room new cottage, frescoed, instantaneous heater, all modern improvements; fine yard; two car lines almost at door; terms.

$3400—On Hope near Jefferson, best section of city; 6-room modern cottage, driveway, hall, parlor, dining-room, library can all be thrown together; grain wood, tile bath, mantels, sideboard, cellar, cement walks, only $750 cash, balance $25 per month; you can't beat it for the money.

$3650—In the great and growing S.W., W. 17th near Toberman, 6-room cottage, barn, flowers, lawn, trees, gas, basement and all modern improvements; you can't beat it for the money; close in; 2 car lines; terms.

THIS IS SOMETHING FINE.
$4500—Vermont near 30th, best section of the city, 2-story, new, 8-room house, modern in all respects; hardwood floors, gas, electric, bath, instantaneous heater, sideboard and mantel; house across the street sold for $10,000; ⅓ cash, balance to suit buyer.

$5000—On W. 30th near Vermont, 6-room, 1½-story colonial cottage; this is high class; lot 50x140; large rooms, gas, electricity, bath, instantaneous heater, mantels, sideboard, cement walks, lawn and flowers; owner will exchange it for cottage or lots; make an offer.

$7000—Here is a gem in a 6-room cottage; beautiful home; everything the best; mantel and grained woods; beautiful corner lot; improved in every way; built by day labor; every modern convenience; to a refined couple who can afford it, it is an ideal home; southwest; let us take you to it; close in.

$8500—On Constance, near Pico; 10-room, modern, 2-story house; new, all modern improvements; 3 baths, fine home for large family; owner must sell; a bargain.

Investors and homeseekers, call on me.

ARTHUR W. CLEAVER,
541-543 Pacific Electric Bldg.,
Sixth and Main. 27

FOR SALE—

BY OWNER,

A HOME IN THE WESTLAKE,

MODERN, ELEGANT RESIDENCE.

If you are looking for a thoroughly modern well-built elegantly finished home, this will be of interest to you; this house has twelve large beautiful rooms, and is located on one of the best streets in the Westlake district, near Ninth street. Elegant location, everything about this district is the best that money can buy; art and plate glass windows; finished in Flemish oak downstairs; quarter-sawed oak floors; the lighting fixtures are the handsomest shown; entrance is of oak; elegant reception hall with very handsome staircase, white enamel finish in the parlor, which has a very large handsome hand-carved mantel, large bay window; built in seats; large sunny living-room with wooden frieze; also brick mantel with open fireplace; very cozy breakfast room finished with white enamel and tapestry paper; paneled dining-room with beamed ceilings; casement windows; plate rail; large pantries, a big kitchen; many drawers and bins; everything needed to help in the kitchen; laundry; cement basement; good furnace; 6 sleeping rooms, finished in white enamel with rock maple floors; 7 large closets and 2 fine linen closets; connecting bedrooms; lavatory; very fine bath; newest and best plumbing; bright sunny sewing-room; large finished attic on the third floor, finely tinted and finished, everything about this place is strictly first class.
OWNER, 324 Laughlin Bldg. 25

FOR SALE—

THE PRICE ON THIS IS LOW,

MOST PERFECT BUNGALOW,

—$3750—

This cottage was only purchased by the owner three or four months ago and he regrets that business reasons compel him to dispose of a home that he believes to be the very daintiest, little residence in this city and most beautifully located. It is near the Log Cabin on Adams street, surrounded by very nice homes. Cottage consists of six, large, well-lighted rooms. Perfectly constructed on the bungalow plan, and arranged for absolute convenience. Also fine reception hall. Fine plate glass windows, beautiful lighting fixtures; all rooms tinted with refined taste and harmoniously; the floors are quarter-sawed oak; the very large, handsome dining-room has full bay window, an exquisite mantel and built-in buffet of fine wood; splendid cellar. Lot is 50x148 feet, to alley, and there is a tasteful auto barn on the place. This certainly is a fine home and a good buy.

ALTHOUSE BROS.
234 Laughlin Bldg. 215 S. Broadway. 25

FOR SALE—$3800—ONLY $3800—
In a high-class
—residence district,
—now,
—never occupied,
—two-story, eight-room,
—modern
—residence, only $3800.
—Plate-glass windows,
—Flemish oak finish,
—high ground,
—east front, near
—Harvard boulevard, north
—of Washington.
—ONLY $3800.

BE QUICK.

MINES & FARISH,
404 Bradbury Bldg.

FOR SALE—

NINE-ROOM HOUSE, $3500,
BETWEEN GRAND AND MAIN,
ON 25TH ST.

A BIG BARGAIN, A BIG HOUSE, A BIG LOT, ALL FOR $3500.

Lot is north front, 50x185. House is NOT new, but is full 2 stories and in excellent condition.

IT'S A SNAP AT $3500.

Remember the location, on 25th st., between Grand and Main.

MINES & FARISH,
404 Bradbury Bldg.

FOR SALE—SACRIFICE, $2800 CASH. BEAUTIFUL PICO HEIGHTS HOME, NEW 2-STORY MODERN 8NAP. SPECIAL BARGAINS, $1100 TO $3000. ALWAYS OPEN. CALL. GET LIST. COLE & CO., 1407 W. WASHINGTON.

FOR SALE—
Houses.

FOR SALE—CLELAND HOME TRACT.

REMOVAL SALE.
I hereby give notice that I have moved my office from 223 Laughlin Bldg. to ROOM 736, H. W. HELLMAN BLDG., Fourth and Spring sts.

GUSTAV S. SMITH,
Real tatate and loans. Sole agent for the Cleland Home tract. 25

FOR SALE—BY
ERKENBRECHER SYNDICATE (LTD.)

WE HANDLE BARGAINS ONLY.

A magnificent new residence on a wide corner lot in the West Adams Heights Tract; beautiful large rooms, quarter-sawed oak floors on first floor; two elaborate mantels; two hot-water heaters; furnace heat; house telephone for family use; elaborate electric and gas fixtures; one of the finest bathrooms in Los Angeles; view of mountains superb; the homes in this tract run from $8000 to $100,000. We can deliver this fine property for $8000, which is $1000 less than it could be duplicated for.
ERKENBRECHER SYNDICATE (LTD.)
Members L. A. Realty Board.
204 Braly Bldg., Fourth and Spring.

FOR SALE—COLONIAL HOUSE NEAR Adams and Hoover, large lot, fine trees and shrubbery, contains ten rooms, all in splendid order, house newly painted; owner obliged to return east at once, so will sacrifice for a quick sale. If you want a fine home in the best locality at a price that you can resell at a profit this winter, call on us right away.
24 C. A. SUMNER & CO., 214 Trust Bldg.

FOR SALE—
"THE INSIDE FIGURE."
Terms to suit.
—$35500—

A splendid, nearly new, very modern cottage on beautiful Union ave., near 18th st., close in; best car service in the city; large rooms, bath, gas, electricity; large lot, beautiful lawn and flowers and very choice neighborhood; if you know the value of Union-ave. property you will certainly appear a bargain. Make money by getting it quick.

E. M. REYNOLDS,
'Phone 1939. 220 Grant Bldg. 24

FOR SALE—MODERN 6-ROOM COTTAGE, all conveniences, almost new, Brussels carpets go with house; if you want to buy an attractive, home-like place, call and see this; price $2600; terms if desired. OWNER, 1434 W. 23d st.

FOR SALE—
$2100—$200 CASH, $20 MONTHLY.
Strictly modern 5-room cottage; come quick for this snap, near 20th and Central.
WHITE & CO.
$2900—$300 CASH, $25 MONTHLY.
Another modern 5-room bargain on E. 23d st. near car line; both below market value.
WHITE & CO., 227 Laughlin Bldg. 25

CONTRACTORS—
And Builders.

I WILL DO THE LABOR ON A 6-ROOM bay window cottage, such as carpenter work, brick veneering, plastering and paint, for the sum of $240 and furnish plans, owners to furnish all material. will call by addressing SALSBURY & SONS., Building La Park, Los Angeles county.

IF YOU ARE GOING TO BUILD A HOUSE or cottage it will pay you to figure with us. We make plans at very low figures; no charges when we do the building. Alterations a specialty. STEVER & HICKS, Contractors and Builders, 440 Copp Bldg. 26

FOR SALE — 6-ROOM NEWLY FURNISHed flat. 139 N. HOPE ST. 26

FOR SALE—
City Lots and Lands.

FOR SALE — SALT LAKE ROAD WILL soon be running; for city lots and State lands in Southern Nevada, with water, at $1.25 per acre; also maps in the Muddy and Virgin valleys. See F. M. PIERSON, 403 Stimson Blk., corner Third and Spring. A commissioner for Nevada in California.

FOR SALE—ONE MORE SNAP BARGAIN; lots 50 and 51, sold quick; only two more, 50x165, 15th near Central. Remember, this is close in; $900; lots in same block held at $1400. See business block now building on corner. Owner, 1326 E. 16TH. 'Phone White 6756.

FOR SALE—FOR $900 YOU CAN BUY AN elegant 50-foot lot on west side of Roosevelt ave., near W. 16th, on high ground, elegant surroundings, just the place for a fine home. WIESENDANGER, 221 Laughlin Bldg.

FOR SALE—FINE LARGE LOT FOR ONLY $75 in San Diego, near schoolhouse. The owner of this lot is entirely out of money and must sell at once.
C. A. SUMNER & CO., 603 Laughlin Bldg.

FOR SALE—ACRE OF LAND, 6-ROOM house, variety of fruit, electric cars, on handsome knoll, with beautiful view in beautiful Highland Park, $3000, worth double.
R. D. LAST, Sole agent, 313 Tajo Bldg. 31

FOR SALE — LOTS TOWARD HOLLYwood, car line, 5 years standing; 6 feet to water, 60x176 each; good bargain for quick sale; adjoining lots $250 each. H. W. Hellman Bldg. Home Ph. 6947.

FOR SALE—I AM COMPELLED TO SELL my lot, situated in the center of Hollywood, at a real bargain, no reasonable offer refused, must have one-third cash. Address N, box 31, TIMES OFFICE. 31

FOR SALE—ACREAGE WEST, SOUTH AND southwest, has been exhausted for subdivision; that section that will pay big, southwest acreage is rapidly appreciating. R. D. LIST, 313 Tajo Bldg. 29

FOR SALE—2 LOTS WITH COTTAGES ON Gladys ave. between Fourth and Fifth, within 300 feet Southern Pacific depot; pays at present over 6 per cent. Address OWNER, M, box 32, Times office. 26

FOR SALE — CLOSE-IN ELEVATED LOT $2300; choice neighborhood; street work all done, gas, water, sewer, cars, unobstructed view mountains. Terms. WESTON, 221 Douglas Bldg. 25

FOR SALE — DON'T BUILD UNTIL YOU have investigated the Marshall & Stearns Patented Fixtures for Apartment-houses and Cottages. ROOM 201, Gray Bldg., 239½ S. Broadway.

FOR SALE—FIND A LOT, THEN LET ME get you up a set of plans, and save you money no charge if I do the building. E. S. WILLIAMSON, Builder, 244 S. Broadway. 27

FOR SALE—ONLY 1 LOTS LEFT IN Burke Bros.' Figueroa-street sub., on Bonsallo ave., $300 each. See owner at once. BURKE BROS. 455 S. Spring. 39

FOR SALE—ONE ACRE CLOSE IN ON Long Beach line, price $600, $150 cash, balance easy payments. See HALES, Golden State Realty Co., 421 South Spring street.

FOR SALE—CORNER ON SEVENTH ST.; will sell at a bargain. Call at once, 516 Grant Bldg., corner of Fourth and Broadway. THOMAS BROS. & METCALF. 27

FOR SALE—BARGAIN LOTS, $100; $1 PER week; also 16-lot tract, Temple st. for $7000; also have other bargains. EDWARD NITTINGER, 607½ S. Broadway. 25

FOR SALE — $1250; LOT ON CROCKER ST. near 11th; lot 50x127 to alley; half cash; balance easy terms. S. WIGHT, 208 E. Fifth st., 'phone 5150.

FOR SALE—LOTS FROM $400 UP, EASY payments. We have just what you are looking for. FRANK A. M'DONALD, 325 H. W. Heilman Bldg.

FOR SALE — REDONDO LOT, $350; SOME city lots, $100; terms, $10 down, $1 per week; come and see me. EDWARD NITTINGER, 607½ S. Broadway. 25

FOR SALE — LOT 60x165, NORTHWEST, near car line; $55 cash, $5 monthly; price only $375. HENRY SIEMER & CO., 114 Henne Bldg.

FOR SALE—ELEGANT LOT ON HIGH ground near Nevin tract, only $600. Address OWNER, J, box 71, TIMES OFFICE.

FOR SALE—2 LOTS, 4 AND 5, BLOCK 13, Electric Railway Homestead, 10th and King sts. TEL. MAIN 979; HOME 979. 28

FOR SALE—TWO LOTS CLOSE TO MAIN st. north of Vernon ave., price $500 each. O. SASSAMAN, 3399 S. Main.

FOR SALE—CORNER LOT 60x135 FT. IN Burke Bros.' Figueroa sub., for $350. BURKE BROS., 455 S. Spring. 39

FOR SALE—A FINE LOT ON W. 30TH ST., between Orchard and Vermont ave. Owner, 1421 W. 28TH ST. 26

FOR SALE — I LOT, VERY CHEAP. APply owner, MRS. G. A. JOHNSON, 1524 Husted st. 25

FOR SALE — BY OWNER, WESTLAKE lots, east front. 611 BRADBURY BLDG. 25

FOR SALE—FINE LOT ON S. FIGUEROA; bargain. Call owner, HOME 21231. 26

FOR SALE—
City Lots and Lands.

FOR SALE—
BY ARTHUR W. CLEAVER,
541-543 Huntington's Pacific Electric Building.
Phone—Home 6392. Sixth and Main.

$500—Lots on W. 27th, near Arlington, 50x140; good lot to build a home; other lots sell for $600.

$700—Lots near Lake Shore ave. and Temple; 40x130; owner will exchange this for other property.

$1000—Fine corner lot in C. V. Hall tract, near 27th and Western ave.; 50x131 to alley, this is a bargain; other lots sell for $1200 and up.

$1000—Another lot in the C. V. Hall tract, located on Hobart boulevard; 50x123 to alley; three feet above grade; good terms.

$1000 — Two lots on Temple, near Sugg; large lots, good for investment or home, owner will take other property in trade.

$2500—A fine corner lot on Main and 29th; good lot for store; only lot in the tract without building restrictions; investigate this, as it is A1 for investment; good terms.

$4500—Fine lot for store on East Eighth, near San Pedro, lot 44x129; has 6-room

Liners.

FOR SALE—
Business Property.

FOR SALE—
INVESTORS, ATTENTION!
BY ARTHUR W. CLEAVER.
561-562 Pacific Elec. Bldg. 6th and Main.
Home phone 8392.

One of the best holdings in Ocean Park. A new 4-flat building, located opposite the new $160,000 bath-house; has a full view of the waves and view can never be shut off. In fact, it is the best situation in Ocean Park. These flats are modern to the last thing, each furnished complete with new furniture, bedding, linen, china, cooking utensils for six persons, every comfort has been supplied. The rooms are all gems and the place must be seen to be appreciated. The investment pays 15 to 20 per cent, and the value of the property is continually increasing. If you want to build more, there is 14 feet you can use. The owner will take $9000. This is a high class proposition; look into it.
ARTHUR W. CLEAVER,
27 561-562 Pacific Electric Bldg.

FOR SALE—BY

W. I. HOLLINGSWORTH & CO.,

EAST FIFTH STREET BARGAIN. WE ARE SOLE AGENTS FOR THE BEST DOUBLE FRONTAGE LOT ON THIS, THE DEPOT STREET. 55 FEET FRONTAGE ON FIFTH, RUNNING THROUGH TO WINSTON. PRICE $30,000. INCOME $7000 PER YEAR.

W. I. HOLLINGSWORTH & CO.,
242-5-7 WILCOX BLDG. 25

FOR SALE—
SOME FINE BUYS
NEAR THIRD AND CENTRAL.

This property as it stands will, the majority of it, pay 8 per cent. on the money invested and all will double in value in the next year.

$12500—Small corner, 25x165.
$22500—Another cor., improved, on car line.
$30000—Fine site for warehouse, 100x150.
$30000—Cheapest lot on the street, 40x110.
$34400—For a corner lot, 40x165.
$40000—Another piece, 40x136.
$47500—Another corner, very central, 45x132.
$90000—Good-sized corner, 75x190.
S. A. LINDLEY & SON,
25 215 W. Fourth.

FOR SALE—I WISH TO SELL WITHIN THE NEXT TWO WEEKS FOR A LADY CLIENT, A 4-FLAT BUILDING ON 7TH ST., THIRD SLOPE OF VALENCIA; LOT 57 FEET FRONT, WILL BE SOLD AWAY BELOW VALUE. E. R. YOUNG, ATTORNEY FOR OWNER. 254 S. BROADWAY.

FOR SALE—
Flats.

FOR SALE—BARGAINS IN REAL ESTATE Figueroa near Ninth; flats and vacant property. 'PHONE 3022. 25

FOR SALE—
Hotels and Lodging-houses.

FOR SALE—
LANGE & CO., PHONE 2519.
205 S. MAIN.

5 rooms on Boyd st.,	Price $250
9 rooms on S. Grand,	Price $600
11 rooms on W. First,	Price $1000
14 rooms on N. Olive,	Price $1200
14 rooms on g. Main,	Price $1500
20 rooms on W. Seventh,	Price $2500
20 rooms on S. Olive,	Price $3000
20 rooms on W. Seventh,	Price $3500
34 rooms on E. Fifth,	Price $3400

8-room house and lot, price $4000, to exchange for a good up-to-date rooming-house.

6-room cottage, new, price $2000, clear; owner wants rooming-house of the same value.

One of the finest rooming-houses in one of the finest locations, clearing $150 above all expenses; the value of this little mint is $4000. Owner will take a cottage in part payment and give long time on the balance, at 8 per cent.
LANGE & CO., PHONE 2519.
205 S. MAIN.

FOR SALE—LODGING-HOUSES BY
GEO. HARLAN, 130 S. BROADWAY.
74 rooms on Main near 4th, $7000.
13 rooms and 2 storerooms, Alpine st., $1200.
6 rooms, lower flat, Olive near 1st, $450.
12 rooms, Olive, close in, $850.
30 rooms, well furnished, Main near 12th, $900.
20 rooms, San Pedro near 8th, $1200.
16 rooms on Grand near 4th, $2500.
11 rooms on Grand near 6th, $900.
14 rooms, Pier ave., Ocean Park, bargain, $750.

FOR SALE—
WE HAVE A 16-ROOM HOUSE; GOOD FURNITURE; INCOME ABOUT $115; RENT $50 WITH LEASE; THE OWNER HAS OTHER MATTERS TO ATTEND TO AND WILL GIVE YOU A BARGAIN ON THIS PLACE. PRICE $1000.
THE SPRING STREET CO.,
23 702 S. SPRING ST.

FOR SALE—
43-room house. If you want a snap this is one, has got to be sold. $2000.
9-room house, furnished, for $275.
7-room, elegant furniture, $525.
20 rooms, nicely furnished, $1600.
And others, and others. W. H. CHANDLER, 222 Bryson Bldg., Second and Spring. 26

FOR SALE — $2000; A NEW AND UP-TO-date rooming-house; 5 minutes from Broadway; fine location; 40 rooms; all rented, beautifully furnished; rent only $350, with 3 years' lease; price $2000; come quick; the furniture cost $3000. 122 S. BUNKER HILL. 26

FOR SALE—
$2000—Snap, $2000, $2000; 40 rooms, new furniture, new house, rent $150; lease 5 years; must be sold in 3 days; everything A-1; close in; think of it. $2000. THE NATIONAL. 244½ S. Broadway. 25

FOR SALE—FURNITURE AND LEASE OF 11-room house and large barn, S. Hill st.; elegantly furnished, suitable for physician; if you want a bargain see my agents, C. H. GUDGEON & CO., 442 S. Broadway. 25

FOR SALE—28-ROOM HOUSE, RIGHT IN center of city, near Broadway; rent $100; great transient place; clears over $25 per month; a mint for the right party; $200 cash will get possession. BEARDSLEY & HARNESS, 209 Braly Bldg. 25

FOR SALE—RETIRING FROM BUSINESS, will sell cheap two rooming-houses, clearing $200 a month each; centrally located, good leases, rent reasonable. Address E, box 77, TIMES OFFICE.

FOR SALE — RETIRING FROM BUSINESS, will sell cheap; 2 rooming-houses clearing $200 a month each; centrally located, good lease, rent reasonable. Address E, box 77, TIMES OFFICE.

FOR SALE — ROOMING-HOUSE OF 11 rooms, all sunny and light, all clean and newly furnished; cheap rent and good lease; must sell; owner wants to leave city. 1353 S. HILL ST. 26

FOR SALE—$225 BUYS 8-ROOM ROOMING-house, all new furniture, rent $25, in fine location, rooms all full, this is a money maker. HUBBARD, 536 S. Broadway. 25

FOR SALE—ONLY $1600; BIG ROOMING-house proposition, well located, 50 rooms; rent $100; long lease; making good money. SMITH & ASTON, 226 Laughlin Bldg. 27

FOR SALE — 11 ROOMS, BEAUTIFULLY furnished; cheap rent; nice neighborhood; a bargain for cash this week. 617 W. 11th st. BEARDSLEY & HARNESS. 26

FOR SALE—CHEAP, A 30-ROOM TRANSIENT house, fine location, low rent, long lease, first-class place. Inquire 330½ WEST FOURTH ST. 27

FOR SALE—THE KLONDIKE, 25 ROOMS, 329 South Ave, 2 blocks from Arcade depot; best money maker in town; full house the year round. 25

FOR SALE—MY 18-ROOM HOUSE ON W. Fifth, rent $45; 2 years' lease; will sell for $1050. Address M, box 79, TIMES OFFICE.

FOR SALE—GOOD HOUSE, NICELY FURnished, neat and clean. See it quick; owner leaving city, 614 S. HOPE. 26

FOR SALE—ROOMING-HOUSE, NICELY furnished, well located, 22 rooms, very cheap. Apply 1220 W. NINTH ST. 25

FOR SALE—HOTEL WITHIN 5 MINUTES' walk of Broadway, 20 rooms, furnace heat. Call 425 W. SECOND. 25

FOR SALE — HOTELS AND ROOMING-houses. CUTLER & WARE, 201 Grant Bldg.

FOR SALE—
Country Property.

FOR SALE—ABOUT 25 CHICKEN RANCHES; some good bargains. M. W. ATWOOD & CO., 612 Grant Bldg.

FOR SALE—
Lands throughoutt the State; free information about lands in any part of California. $40,000—640 acres at Fresno; all fenced; water right; good buildings; 60 acres raisin grapes, 20 acres oranges; alfalfa, peaches; exchange for stock ranch.
$25,000—2160 acres in Stanislaus county; house, barn, sheds, etc.; all fenced; this is an excellent stock ranch.
$15000—160 acres in Turlock Irrigation District; exchange for Southern California property.
$4000—10 acres at Stanford University; exchange for Los Angeles residence.
$40 per acre—Alfalfa and vineyard lands at Fresno; abundance of water; one-fourth cash.
$150—5 acres, chicken ranches at Fresno; $30 cash.
$35 an acre; alfalfa lands at Modesto and Turlock; in irrigation district; easy terms; long time.
$7 per acre—3000-acre stock ranch; natural grasses; artesian and ditch water; 125 miles from San Francisco; much of this land is available for alfalfa, fruits and vegetables; best bargain in the State.
THE REALTY TRUST CO. OF LOS ANGELES,
129 S. Broadway.
'Phones—Exchange 666; Main 666.

FOR SALE—BY
ERKENBRECHER SYNDICATE (LTD.)
WE HANDLE BARGAINS ONLY.

WE HAVE FOR SALE one of the finest ranch properties in this county, located close to Rivers, and in a section where good ranchos bring very close to $1000 per acre. The soil and water surpass anything found in Southern California; the property consists of 27 acres of rich sandy loam; 200 inches of water; good improvements; 33 head of cattle; two horses; hogs; chickens; turkeys and ducks. Live stock on the place worth over $2000; machinery, etc., worth $2000 more. We will guarantee that this ranch will bring in $2500 per year, besides feeding the stock. If you want a first-class ranch property, do not fail to investigate this. We do not know of another property of this value which will produce equal net returns per year. Price only $16,000.

ERKENBRECHER SYNDICATE (LTD.)
Members L. A. Realty Board,
204 Braly Bldg., 4th and Spring sts.

FOR SALE—BY
ERKENBRECHER SYNDICATE (LTD.)
WE HANDLE BARGAINS ONLY.

WE HAVE FOR SALE at Fullerton, a 55-acre corner, improved with 6-room house, barn, 2 10-inch wells with complete new pumping plant, etc. Fine soil; ground perfectly level. 3 horses, 5 pigs, 200 chickens, 15 tons hay, 10 cords of wood, and new farming implements to make a total of $1000 in personal property. Also 10 shares water stock worth $70 per share. Pumping plant completed 20 days ago at cost of $2000. This property was purchased by the present owner one year ago, and represents total cash outlay of over $5000. Must be sold at once. Price for immediate sale, $7000. Do not fail to investigate this at once.
ERKENBRECHER SYNDICATE (LTD.)
Member L. A. Realty Board.
204 Braly Bldg., 4th and Spring sts.

FOR SALE—COUNTRY PROPERTY.
An elegant 20-acre walnut grove, between Fullerton and Placentia; trees 50 feet apart and many touching; one of the finest looking groves in Southern California; do you wish to live independent? Then buy this grove, price now $12,500; $4500 cash, balance time; trees 15 years old; 22 shares of Anaheim Union Water Co. stock; this is heavy income property; soil deep and rich. I am sole agent.
25 acres all in bearing walnuts, soft-shell; plenty of water; also in Fullerton district; trees 10-12 years old; price $12,000; $4000 cash, balance time. Can you find the equal? No, and such easy terms. Write at once.
I have ranches, big and little, to sell. 25 years a resident and my 16 years' experience as a grower qualifies me to advise you. Write today to W. C. ELMANN, Anaheim, Orange county, Cal. 25

FOR SALE—1200 ACRES GOOD CORN AND alfalfa land convenient to town and railroad; 200 acres now in alfalfa, 300 acres in corn this year; ranch house, barn, plenty of ditch and artesian water; fenced and cross fenced; price $25 per acre.
160 acres five miles from Glendora; 50 acres can be cultivated; part now in winter tomatoes; water for irrigation; price $5000.
For sale or exchange, a good walnut grove, close in; convenient to electric cars; good buildings and pumping plant; price $7000; want part cash, balance in Napa or Yolo county.
15 acres good land, right at depot, with an electric road surveyed past the land; water for irrigation; price only $1200. F. A. HOLLENBECK, 215 Currier Bldg., 212 West Third st. 25

FOR SALE—
10 ACRES—$1800.
12 miles from Courthouse; 5 acres to peaches, 2 acres young apricots; windmill and well; good barn, new house; golden opportunity for chickens.

MOUNTAIN RANCH.
76 ACRES FOR $1800.
Fine level land, near Humphrey, on S. P. R.R.; road runs through land; 1½ blocks from depot; good for fruit, barley or alfalfa; fine location for ranch; great chance for someone who needs high altitude; also for a healthy person; fenced and cross-fenced; only $1800 for 76 acres.
THOMAS BROS. & METCALF,
536 Grant Bldg.

FOR SALE—
LY ARTHUR W. CLEAVER,
561-563 Huntington's Pacific Electric Building.
'Phone—Home 8392. Sixth and Main.

In Sierra Madre, near the mountains and 1200 feet above sea level; a ten-room house, with pantry, 7 large closets, large hall, master bed, barn, chicken yard, shade and fruit trees and flowers; three-quarter hour ride from city; electric cars will soon run one block from house; this price includes the furniture; this is an ideal home; call and let us take you out to see it. 25

FOR SALE—
MECCA.

Lands at from $1 per acre upward, near and at Mecca, Coachella Valley, Riverside county. Our lands produce from 2 to 10 cuttings of alfalf yearly and raise the earliest and best cantaloupes, melons and grapes in the United States. Tracts from 10 acres upward. Address
MECCA LAND CO.,
Mecca, Cal.

FOR SALE—
MECCA.

CHICKEN RANCH.

5 acres, ¼ deciduous fruits, ¼ table grapes, 7-room house, barn, chicken-house and corrals, et closed alfalfa patch, 100 thoroughbred chickens, incubator, 3 brooders, well and pumping plant, property faces on fine boulevard 100 feet wide, price $3200.
SAN GABRIEL REALTY CO.,
End of car line, San Gabriel.
Or 404 Bradbury Bldg. Both 'phones 1457. 25

FOR SALE—
TULARE LAKE LANDS.
$15 PER ACRE.
No better land in California for alfalfa, corn, wheat. Close to railroad, market on the ground. 6000 ACRES, tracts of 160 acres up. Water from both ditch and artesian wells. F. A. STANTON, 216 W. 3D ST.

FOR SALE—60 ACRES OF GOOD ALFALFA land, 4 miles south of city, between Central ave. and Compton ave.; 45 acres; has good stand alfalfa, which cuts six cuttings without irrigation. Why go buy land you must irrigate? Improvements, 8-room house, large barn and family orchard. See F. L. and J. H. STEELE corner of 45th st. and Central ave. 27

FOR SALE—60 ACRES OF GOOD ALFALFA land, 4 miles south of city, between Central ave. and Compton ave.; 45 acres; has good stand alfalfa, which cuts six cuttings without irrigation. Why go buy land you must irrigate? Improvements, 8-room house, large barn and family orchard; price $16,000, ½ cash. See F. L. and J. H. STEELE, corner of 45th st. and Central ave. 27

FOR SALE — HERE IS JUST WHAT YOU want for a nice little home, and it is a bargain; 5½ acres, 5-room house, barn, well, windmill tank, fruit, flowers, chicken-house; everything to your mind, located east of Palms, 4 miles from Ocean Park. Call early if you want it; price $2800. 212 American Bank Bldg. B. J. SMITH & SON. 25

FOR SALE — OR EXCHANGE. 12 ACRES oranges and lemons, some olives, alfalfa, chickens, cows; well and windmill; water stock in Mutual Company; plenty water, fine 11-room home; would consider automobile. Address L., R.F.D. No. 2, Escondido, Cal.

FOR SALE—14 ACRES IN THE GARDENA tract, one mile from town, sandy loam soil, right in the water belt, land adjoining held at $300 per acre; we can sell this at $215 if taken within 30 days. SHELLENBERGER & OLNEY, Gardena, Cal. 1

FOR SALE—
Chicken ranches, $175 and up; close to city in fine condition.
JONES & RYDER LAND CO.,
251 W. Third st.

FOR SALE—SACRAMENTO RIVER LANDS, rich and deep, $30 per acre. Alfalfa, fruits, chickens, fine climate. C. M. WOOSTER CO., 232 S. Spring st., Los Angeles. 31

FOR SALE—CHICKEN RANCHES. WE have several from one to six acres, near car lines, easy terms. BRYANT & ALLYN, 334 Bryson Block.

FOR SALE—
Country Property.

FOR SALE—
ALFALFA LANDS.
In best irrigation district in California, near best market.
Cheap Freight.
ONE DOLLAR PER ACRE CASH.
BALANCE FIFTY CENTS PER ACRE PER MONTH.

We have a large body of choice alfalfa lands, and for the purpose of directing the attention of land buyers to our choice holdings we will sell 645 acres in 20 or 40 acre tracts upon the above extraordinary terms. Abundance of water. Immediate possession. Come quick if you want to take advantage of this unusual offer.
THE REALTY TRUST CO. OF LOS ANGELES, 129 South Broadway. Phones Exchange 666. Main 666.

FOR SALE—
Lemon and Orange Groves.

FOR SALE—LEMON AND ORANGE GROVE one mile west of Uplands; this grove is set to 12-year-old Washington navels, Valencias and lemon trees; 6-room house, stone cellar, lemon shed, barn and 2 water rights; this grove is A No. 1 and outside of the frost belt; if purchased at once I will sell at a bargain. The lemon trees yield about 800 packed boxes per month, which are now selling at $2.25 per box. See my agent, FRANK A. M'DONALD, 325 H. W. Hellman Bldg. 25

FOR SALE—ORANGE GROVE BARGAIN. One of the best money-making orchards in Southern California, comprising 15 acres; 2-story frame house, large barn and all outbuildings complete; the best trees, best soil, absolutely frostless, free and unlimited water; price $12,000; crop on trees guaranteed $2000. Address Owner, C. P. STONE, Riverside, Cal.

FOR SALE—20-ACRE ORANGE RANCH ONE mile from Covina, set to 5-year-old Washington navels; this ranch is a bargain; plenty of water; 6-room house and barn. See FRANK A. M'DONALD about it, 325 H. W. Hellman Bldg. 25

FOR SALE—
Suburban Property.

FOR SALE—
ACREAGE. ACREAGE.
RANCHO DEL MAR.
ACREAGE. ACREAGE.

Right at the gateway of Ocean Park, where $1,000,000 is being spent in improvements. Do you know there is no investment so safe, and as sure to increase in value as good property near a popular beach town? Why buy a lot for $700 when you can buy an acre that will make 6 lots for less money? RANCHO DEL MAR tract is all set to walnuts. We furnish you water free. All you want, 1 share of water stock with each acre of land. We have 50-H.P. engine, 12-inch well, pumping 75 inches of water. Others tell you they furnish abundance of water, but you have to pay for it. Remember when you make your purchase, that water is not only king, but it comes high when you have to buy it. We will pay $100 to any person that will show us as good a deal in acreage on L. A.-Pacific R.R. between Rancho Del Mar and Ocean Park. Terms one-quarter cash, balance monthly or quarterly, just as you like, 6 per cent. interest. Our representative is on the tract. Take L. A.-Pacific via Palms, 4th and Hill, or at our office, or call at office we will be pleased to answer any questions concerning it.
M'KENZIE & BLENKIRON, 409 Hellman Bldg., N.E. cor. 4th and Spring.

FOR SALE—BY
ERKENBRECHER SYNDICATE (LTD.)
WE HANDLE BARGAINS ONLY.

We have for sale at Alhambra, on Monrovia electric line, 11 3-4 acres of fine soil, planted to oranges; the view is superb, and the surrounding properties are among the finest in this vicinity; we have recently made several sales in Alhambra to parties who looked over the field carefully and selected that locality because of its nearness to Los Angeles, fine soil, good transportation, present excellent school facilities and the fact that a new $30,000 High School is about to be erected there. We recommend the 11 3-4 acres in question as being a magnificent site for a fine home. House now on the premises is of little value. Full particulars on application. Price $10,000. It's cheap at that figure.
ERKENBRECHER SYNDICATE (LTD.)
MEMBERS L. A. REALTY BOARD.
204 BRALY BLDG., 4TH AND SPRING.

FOR SALE AGENTS.
ONE-QUARTER-ACRE LOTS, $150.
ONE-HALF-ACRE LOTS, $275.
WATER PIPED IN LARGE MAINS.
TWO CAR LINES.
TWO SCHOOLS.
SOUTHWEST EXPOSURE.
30 MINUTES FROM DOWNTOWN.
LARGE LEVEL LOTS.
FINE GARDEN SOIL.
SMALL PAYMENT DOWN, $10 A MONTH.
Clear Guaranteed Title.
'Phones Home 3105. Main 2543. 29

FOR SALE—A BIG SNAP—
Ten miles from Los Angeles and Redondo on Inglewood-Redondo Electric car. The car fare is 20c round trip or 10c on monthly ticket. Fine new house of eight rooms, with 1¾ acres of very productive land, a few choice fruit trees, fine place for fowls. The following furniture goes with the place; 2 bedroom sets, each of three pieces, 2 plain bedroom sets, lounge, wood cooking stove, utensils, dishes, carpets, dining-room chairs, lace curtains and shades. Price $2400. W. G. BROWN, Inglewood, Cal. 28

FOR SALE—IN PASADENA, MODERN 7-ROOM RESIDENCE, near Pinoneca Hotel, delightful location; lot 60x250, with 4-room cottage renting by year for $12 a month; price $3500; owner compelled to leave; this is a sacrifice.
BRADFORD & HILLIER,
Tel. Home 1960. 414-415 Bradbury Bldg. 26

FOR SALE—BOYLE PLACE, LOTS 50 AND 60 feet, on 50-foot avenues, situated in Hollywood. On sale October 29. Plans and prices from agents.
HERRON-BAXTER REALTY CO.,
301 H. W. Hellman Bldg.

FOR SALE—10 ACRES, $275 PER ACRE; best of alfalfa land, near electric line and about four miles south of city; terms, 1-3 cash, balance to suit. 40 acres near above, only $350 per acre; choice level land; don't delay; it costs you nothing to see this property. See F. L. and J. H. STEELE, corner of 45th and Central ave. 29

FOR SALE—27 ACRES WITH 11-ROOM RESidence, beautifully improved, and 270 adjoining town lots, 3 minutes' walk to railroad station and near San Diego; abundance of pure water on place; great speculative value; will take less than cost of improvements. Address MM, box 43, TIMES OFFICE.

FOR SALE — $3000 WILL BUY A LOVELY little home of about 2 acres at Gardena; new 6-room cottage, deep well, excellent water and plenty of it for irrigating; chicken corral, outbuildings, barn, fine wood, etc. Get off at Hermosa Station, ¼ mile west of Gardena. L. D. SMITH.

FOR SALE — BIG PAYING POULTRY ranch, 3 acres; another, 1¼ acres, with modern cottage; also property faces on subdivision property; all near Los Angeles.
The cheapest Huntington Park lots are in Foster's addition.
OLIVER FOSTER, route 2, Los Angeles.

FOR SALE—
CHICKEN RANCHES.
All prices and all sizes, from one to ten acres, good soil, plenty of water.
Come and see us, we can suit you.
EMIL FIRTH, 415-417 Laughlin Bldg.
'Phones Home 3105, Main 2542. 29

FOR SALE — SIERRA MADRE, DO YOU want Villa lots, acreage property, or rent a house in the beautiful town of Sierra Madre, 1900 feet elevation. Call on or address HOSMER & KIMBALL and they will satisfy you in every particular. Home phone 1220.

FOR SALE — BARGAIN, DAIRY AND chicken ranch; 1½ miles of city; well improved and equipped; abundance of water; cement reservoir; deciduous fruits; some alfalfa; fenced. See this quick. WRIGHT & CO., 122 S. Broadway. 25

FOR SALE—HEADQUARTERS FOR ALtadena property, healthiest residential spot in the world; elevation 1500 feet. M'NALLY & SON, 78 S. Raymond ave., Pasadena, and corner Marengo and Mariposa st., Altadena. 25

HOLLYWOOD.

FOR SALE—
INGLESIDE TRACT.
Offers you the best in Hollywood for the least money. If you buy a lot for $530 you will be in the heart of Hollywood, have an unsurpassed view, be surrounded by beautiful homes, be close to business center, schools and churches. Come and see it. Take any Hollywood car get off at Gower st. Tract office corner of Gower and Prospect avenues. Phone HOLLYWOOD HOME 2065. 25

FOR SALE—HIGH, SIGHTLY VILLA LOTS and acreage in West Hollywood, moderate prices. Apply to DR. GARDNER, owner, Gardner st., Hollywood.

FOR SALE — $400; CHOICE LOT; HOLLYwood; only $100 cash; must sell. WM. N. HOLWAY, 220 Grant Bldg. 28

FOR SALE—
Beach Property.

FOR SALE—
VENICE OF AMERICA.
LOTS! LOTS! LOTS! LOTS! LOTS!
$540 to $17,625. Don't wait for the rise in values but buy now.
The public all know what Abbot Kinney's Venice of America promises for the Pacific Coast. Well it is now on the market. Nuff sed.
FRANK A. M'DONALD, Agent,
325 H. W. Hellman Bldg.

FOR SALE—
Beach Property.

FOR SALE—
Large and beautifully situated lots in Ocean Villa tract, Long Beach, $350 to $500, easy terms. Or will exchange for 4-room cottage or lots in Los Angeles.

Lots in Alamitos Heights, $275, easy terms, $25 down, $10 per month, overlooking bay, ocean, Catalina, most beautiful subdivision around Long Beach, boating at your door.
ARTHUR W. CLEAVER,
561-562 Pacific Electric Bldg., 6th and Main.
Home phone 8392. 27

FOR SALE—FOR $2500, AN 8-ROOM HOUSE and 10 lots at Pacific Beach, San Diego. Call at 820 E. 17TH ST., any time Sunday or after 6:30 p.m. week days.

FOR SALE—LOT AT LONG BEACH.1 MINute from car stop, $150; a snap; write or see owner after 6 p.m. 1222 E. 49TH ST., Los Angeles. 25

OCEAN PARK.

FOR SALE—
FOR OCEAN PARK STRAND TRACT.
FOR KINNEY'S VENICE OF AMERICA.
FOR VENICE PARK TRACT.
FOR SEAGIRT TRACT.
FOR SHORT LINE BEACH,
FOR ANY GOOD PROPERTY IN OCEAN PARK.
FOR A CHANCE TO MAKE 25 PER CENT. ON YOUR MONEY. EVERY 90 DAYS.

SEE THE H. L. MILLER CO., OCEAN PARK, 159 PIER. PHONE 1021.

FOR SALE—
SOUTH OCEAN PARK.
Formerly Short Line Beach.
The finest beach on the Coast.
Gas, electricity, sewer and water.
The new cut-off will soon be
Running direct into South Ocean Park.
Prices from $200 up.
ROBT. MARSH & CO.,
303 H. W. Hellman Bldg.,
Or office on the tract.
STRONG & DICKINSON, 125 S. Broadway.

SAN PEDRO.

FOR SALE—
SAN PEDRO
SNAPS.

Two lots on First and Beacon sts., $250 each.

Ninety-foot corner on Pacific avenue, $2000. One-quarter down.

Lots $300, $25 down, $10 per month.

Corner lot one block from Deep Water Harbor, $700.

Three lots just off Pacific avenue on Ninth st, $650 each.

R. X. M'ARTHUR & CO.,
San Pedro, Cal.

LONG BEACH.

FOR SALE—DESIRABLE ACREAGE, BEST location, ripe for subdivision; bargain for quick sale. Address M, box 80, TIMES OFFICE. 26

FOR EXCHANGE—
Real Estate.

FOR EXCHANGE—
$4500—1½ miles from city; fine chicken ranch, fenced, cross-fenced; incubators, brooders, pens, barn 30x60; California house, reservoir, windmill; gasoline engine; good water in abundance; exchange for dairy; this is a snap. See E. D. WILLIAMS with Ben White, 308 Bryson Blk.

FOR EXCHANGE—40 ACRES OF EXCELlent walnut land with 25 shares of La Habra water; this land is on the Whittier electric road and can be bought for the very low price of $150 per acre, or will trade for city property. FRANK A. M'DONALD, 325 H. W. Hellman Bldg. 25

FOR EXCHANGE—
$2500—80x130, 5 and 2-room houses, large barn on Anderson st.; this property will be opposite Salt Lake Depot; will assume $2000 on good residence.
H. P. KERNS, room 306 Tajo Block, corner First and Broadway. 26

FOR EXCHANGE—I WANT FROM 5 TO 10 acres of good land, improved or not, $2000 or under, in exchange for my cottage and two lots in city. See my agents,
W. W. WATTS,
Improvement Co.
25 123 South Broadway.

FOR SALE — OR EXCHANGE 12 ACRES oranges and lemons, some olives, alfalfa, chickens, cows; well and windmill, water stock in Mutual Company, plenty water, fine 11-room house; would consider automobile. Address L, R.F.D., No. 2, Escondido, Cal.

FOR EXCHANGE — 1-ACRE CHICKEN ranch on Vermont ave.; new 4-room house, well, windmill and tank; all fenced with 6-ft. chicken wire; will trade for 5-room house in Los Angeles and beaches on electric line. H. L. DAVIS, with Ben White, 308 Bryson Bldg.

FOR EXCHANGE—OR SALE, SOME WISE propositions in good country properties; we want more city properties to match them with; if you have city property and want a good, well located farm, call on or address WRIGHT & CO., 122 S. Broadway.

FOR EXCHANGE—15-ROOM OLD MISSION cement house, brand new, polished floor, A No. 1, close in toward Westlake; worth $15,000; $5000 mortgage; will take $12,000, or trade for $6000 ranch. FRANK A. M'DONALD, 325 H. W. Hellman Bldg. 25

FOR EXCHANGE—NEW, MODERN, TWO-story residence, east front; lot 100x175; located at Hollywood, south of electric line; value $6000; exchange for city about same value. SHERWOOD & KOYER, 140 South Broadway. 25

FOR EXCHANGE—WILL TRADE MODERN cottage, Southwest, for store, rooming-house or land; give you plenty time to pay difference; small interest. To owner and agent paying commission. KENYON, owner, 309 E. Seventh. 25

FOR EXCHANGE—
I make a specialty of exchanging real estate, particularly California for eastern. Member L. A. C. W. CONWAY,
Realty Board. 204-5 Bradbury Bldg.

FOR EXCHANGE—NEW FLATS FOR A'-falfa ranch; $14,000; mortgage $4000. Also good city property for good automobile. Also 2 clear Kansas farms with cash for property here. R. D. LIST, 312 Tajo Bldg. 29

FOR EXCHANGE—$6000; NEW, LARGE modern house, southwest, mortgage $3000. Will take clear eastern property or country property here for equity. Call or write 24 R. W. FOINDEXTER, 309 Wilcox Bldg.

FOR EXCHANGE—
$2600—Modern house, barn, 13 lots; at Colton; exchange for 5 or 6-room cottage in city; will assume. See E. D. WILLIAMS with Ben White, 308 Bryson Block.

FOR EXCHANGE—
$3800—Modern house, barn, 13 lots; at Colton; exchange for 5 or 6-room cottage in city; will assume. See E. D. WILLIAMS with Ben White, 308 Bryson Block. 25

FOR EXCHANGE—OR SALE, $1800, FOR unimproved lot, 7-room house, 153 S. Quesbe; a snap. See E. D. WILLIAMS, with Ben White, 308 Bryson Block. 27

FOR EXCHANGE — BUILDING LOTS IN Minneapolis, Minn., clear; will take Los Angeles lots or cottage and assume; will consider beach lots; price $1500. Address X, box 44, TIMES OFFICE. 1

FOR EXCHANGE—$480 EQUITY IN A $1350 4-room house and lot on Court st., 16 blocks from Main st.; rents for $15; will take lot at $400; balance cash. Address A, box 2, TIMES OFFICE. 6

FOR EXCHANGE—WELL-LOCATED CHIcago vacant residence property, value $1000 to $5000 clear, and $1000 to $3000 cash for Los Angeles. SHERWOOD & KOYER, 140 S. Broadway. 25

FOR EXCHANGE — NEW MODERN 9-room residence, Denver, Colo., $4750; want like property here, or will located lots for equity, $2500. Address G, box 96, TIMES OFFICE. 25

FOR EXCHANGE — CITY PROPERTY, value $30,000, for good alfalfa land; give description, general location and value of property. Address F, box 44, TIMES OFFICE.

FOR EXCHANGE—10 ACRES AT MONETA for house and lot; ranch has plenty of water and is worth $400 per acre. See FRANK A. M'DONALD about it, 325 H. W. Hellman Bldg. 25

FOR EXCHANGE — A FINE MOBILE, steam, double-seat Dos A. Dos, good condition, $1600, for city or Pasadena; will assume. BEN WHITE, 308 Bryson Blk. 25

FOR EXCHANGE—20 ACRES, FOUR MILES northwest of Pasadena, for property northwest of the city; may assume. HENRY SIEMER & CO., 214 Henne Bldg.

FOR EXCHANGE—I WILL EXCHANGE anything, everything, anywhere. Come and see me, it will pay you. F. L. DAVIS, with Ben White, 308 Bryson Bldg.

FOR EXCHANGE—WHAT HAVE YOU TO trade for two good lots in Englewood, Chicago, worth $1000. Owner, 326 BRYSON BLOCK.

FOR EXCHANGE—ROOMING-HOUSE OF 15 rooms for lot or acreage, about $1000 value. FRANK A. M'DONALD, 325 H. W. Hellman Bldg. 25

FOR EXCHANGE—BEN WHITE WILL EXchange your property. Offices 304 and 309 BRYSON BLDG., Second and Spring.

FOR EXCHANGE — LOS ANGELES OR California for eastern, consult GORDON & CO., 254 Wilcox Bldg.

FOR EXCHANGE—EDWARD C. CRIBB CO. will exchange your property. 238 S. BROADWAY.

FOR EXCHANGE—EXCHANGES A SPEcialty. EDWIN SMITH, 402 Laughlin Bldg.

FOR EXCHANGE—
Real Estate.

FOR EXCHANGE—BY
ERKENBRECHER SYNDICATE (LTD.)
WE HANDLE BARGAINS ONLY.

FOR SALE OR EXCHANGE—We have for sale 20 acres of fine soil planted to lemons and oranges, located within one block of the surveyed extension of the San Gabriel electric line. Cars will be running in less than six months. Improvements consist of nearly new 2-story 7-room house, strictly modern in every respect, porcelain bath, electric lights, etc.; chicken-houses, windmill, inclosed tankhouse, abundance of water; location absolutely frostless; entire property in first-class condition; owner will guarantee a minimum of $3000 for the crop for next twelve months. Price $15,000 cash, which is $5000 below actual valuation. Would consider desirable Los Angeles property in exchange, value not to exceed $15,000. Photographs at our office.
ERKENBRECHER SYNDICATE (LTD.)
MEMBERS L. A. REALTY BOARD.
204 Braly Bldg., 4th and Spring.

FOR EXCHANGE—
$15000—20 acres berry land at Burbank.
$4500—10 acres fruit ranch, abundance of water; 6-room house, large barn.
$2500—25 acres of alfalfa land
$9000—20-room flats, new and modern, close in.
$4000—6-room house, 2-story, new and modern, southwest.
$7000—10 acres peaches, pluma, apricots, olives, prunes.
Owner wants city or Eastern; we will submit your property and get you a good trade.
H. C. WOODWARD & CO.,
Tel. Home 1619.
25 625½ S. Broadway.

FOR EXCHANGE—
$12,000—12 acres in nearby town, 4 blocks from business st.; 2-story modern brick house, 40x50; electric light, etc.; 2-story barn, 20x40; chicken house and corral; oranges and large variety fruits; water and an A-1 place; will exchange for rooming-house or good city property; will assume. See E. D. WILLIAMS, with Ben White, 308 Bryson Bldg.

FOR EXCHANGE—
Clear vacant lots for equities in city house or cottages. CHAS. S. MANN, 315 W. Fourth st., Home 'phone 4171.

REAL ESTATE—
Unclassified.

FOR SALE — DON'T BUILD UNTIL YOU have investigated the Marshall & Stearns' Patented Fixtures for Apartment-houses and Cottages. ROOM 201, Gray Bldg., 324½ S. Broadway.

FOR SALE—
Miscellaneous.

FOR SALE—OUR PATTERN OF GROOVED roofing is especially adapted to shedding water; can also be used for rustic; we keep every kind of roofing on the market, including shakes, shingles, corrugated iron, prepared roofing, second-hand tin roofing, at lowest prices. BUILDERS' SUPPLY CO., successors to California Wrecking Co., 729 San Fernando st., 2643 Andrews av. 25

FOR SALE—CHEAP; COMPLETE WATER pumping plant, 40-H.P. boiler, injector, air tanks, fuel tanks, pumps, all necessary pipe and connections; 30x36 boiler house; Union copper cylinder steam-hose pump; 1000-barrel tank on 40-foot foundation; 2000 feet heavy galvanized trough with trestle. DORAN, 1000 S. FLOWER. PRICE $1000. Delivered.

FOR SALE—2-H WOODEN CORES, FROM newspaper rolls, 24½ inches, 32½ inches and 40 inches long; made from eastern pine; can dipped in asphalt and used for water pipe where slight pressure is required; will sell for this purpose at 1 cent per linear foot. Call on CASHIER, Times Office.

FOR SALE—TELEPHONE YOUR "WANT" ads. to The Times. Special clerks are constantly in waiting at the other end of your 'phone to take your ad. Ring up any time of night. Sunset PRESS ONE. Home "THE TIMES."

FOR SALE—PATENT DISHWASHER, BAKers, portable oven, refrigerators, showcases, counters, 2 upright pianos and other fixtures for sale cheap. 1307 st. Main. L. C. SKEELS, Home Tel. 7021.

FOR SALE — OFFICE FIXTURES, BARgain; several desks, Munson typewriter, desk, ground-glass partition, sliding door, maps, gas heater, and pumps; 1000 feet. Will intend to rebuild. 713 S. GRAND AVE. 25

FOR SALE—FURNITURE AND LEASE OF 6

BUSINESS CHANCES—
Miscellaneous.

I WANT TO INVEST FROM $500 TO $1000 in business that will stand thorough investigation, and that is well established; will pay the cash. Address A. Z., box 15, TIMES OFFICE.

MEAT MARKET, MEAT MARKET. Good sale, quick price; this is a chance that will pay you to investigate; we must sell and sell quick. Address X, box C, TIMES OFFICE.

NEW ARKANSAS OIL FIELD—G. M. Hensley, Missouri Pacific Immigration Agent, Little Rock, Ark., can get you on easy terms; trifling expense. Fortunes from future issues.

ON ACCOUNT OF SICKNESS, CASH store, established 10 years, doing good business, low rent, best location, on Spring st. Address Owner L, box 84, TIMES OFFICE.

FOR SALE—$2500; WELL ESTABLISHED butter store doing $4500 cash business each month; low rent, good location, fine equipment. SMITH & ASTON, 238 Laughlin Bldg.

FOR SALE—NICE CLEAN BUSINESS for hustling man or woman of ability; small outlay for supplies only capital required; near-by town. 306 W. FOURTH ST.

$60 BUYS A GROCERY IN FINE RESIDENT district, rent $20, 2 year lease, fountain, gas engine, owner sick and must sell. HUBBARD, 525 S. Broadway.

FOR SALE—PERFECTLY EQUIPPED HAIR and toilet parlors, retiring on account of illness, cash or exchange for city property. Address W, box 106, TIMES OFFICE.

FOR SALE — THE FAMOUS SCHAD electrical system of healing, if taken soon price will be very reasonable; for particulars call at 909 W. NINTH ST.

BUSINESS MAN, STRANGER, DESIRES position of any kind at a fair salary; bank and other references. Address N, box 2, TIMES OFFICE.

FOR SALE—A GOOD RESTAURANT, Downey ave.; owner has other business on hand. Apply at the GOLDEN STATE BAKERY, Hollywood.

A FIRST-CLASS OLD-ESTABLISHED household furnishing business for sale at Phoenix, Ariz. Address G. B. RICHEY, Phoenix, Ariz.

FOR SALE—A FINE AUTO IN PERFECT condition at a sacrifice price; owner must raise money. Address N, box 54, TIMES OFFICE.

FOR SALE—ONE-CHAIR BARBER SHOP; only one in Highland Park; make best offer. Take Garvanza car, 2035½ PASADENA AVE.

FOR SALE—SMALL FURNITURE BUSINESS, low rent, good location. Call WOODHAM, 615 S. Spring, or 'Phone Main 5267.

A HARDWARE STOCK AT INVOICE value; about $1800; doing nearly $600 a month. Address F box 15, TIMES OFFICE.

BARBER SHOP AND BATHS, A BARGAIN that will clear $1000 per month; half interest for $2000. See NOBLE, 229 Wilson ave.

$400 TODAY BUYS LUNCH COUNTER and restaurant worth $750; must go. 25 I. D. BARNARD, 116 S. Broadway.

CHOICE CORNER GROCERY WITH 3 rooms and bath upstairs, $25. 25 I. D. BARNARD, 116 S. Broadway.

$175 BUYS NEAT RESTAURANT; CAN be increased; in and doing a nice, paying business. 25 I. D. BARNARD, 116 S. Broadway.

LADIES' AND GENTS' TAILORING AND business street; fine trade; a bargain; 25 I. D. BARNARD, 116 S. Broadway.

A WHOLESALE COMMISSION PRODUCE business; one-half interest; a bargain; 25 I. D. BARNARD, 116 S. Broadway.

FOR SALE — A GOOD DAIRY CHEAP; good location and good rooms; good reason for selling. 320 S. MAIN ST., room 25.

FOR SALE—$300 WILL BUY CORNER grocery if taken at once; trade must increase. Inquire 2300 S. MAIN ST.

FOR SALE—A CORNER CASH GROCERY store; 2 months' rent free if sold before Jan. 1st. 401 CENTRAL AVE.

FOR SALE—OR LEASE, POOL ROOM AND barber shop, cheap rent; try before you buy. 1217 N. MAIN ST.

FOR SALE—OR RENT, 2-CHAIR BARBER shop, good business; leaving city. 652 S. JEFFERSON ST.

FOR SALE — CHEAP; CIGAR STORE AND owner about leaving for Europe. 202 VIGNES ST.

FOR SALE — A FIRST-CLASS RESTAURANT; direct from owner. Call A. B. 923 Maple ave.

FOR SALE—BAZAAR; GOOD LOCATION; 2 years' lease. Address N, box 89, TIMES OFFICE.

FOR SALE — $250 WILL BUY A GOOD cigar stand. Inquire at 236 E. FIFTH ST.

FOR SALE—3-CHAIR BARBER SHOP; 3 new dreadful chairs. 260 E. SECOND.

FOR SALE—MEAT MARKET. FOR particulars call at 1574 W. PICO.

I. D. BARNARD, 116 S. BROADWAY, will sell out your business.

SWAPS—
All Sorts, Big and Little.

FOR EXCHANGE — I WANT TO SELL A good building lot for some cash; or will take piano as first payment, and $5 per month. P. L. DAVIS, 1 White, 338 Bryson.

FOR EXCHANGE — NICE GROCERY business on prominent corner; clear of fixtures and fresh stock; $1200. Will exchange for improved, city or suburban. Address C, TIMES OFFICE.

FOR EXCHANGE—NEW KODAK, 4x5 glass and film use; will exchange for Plymouth Rock hens. Apply 1 [illegible]

FOR EXCHANGE—BICYCLE STORE lot. FRANK A. M'DONALD, 125 Hellman Bldg.

MONEY TO LOAN—

DON'T BORROW TROUBLE. BORROW money; salaried men and women may get dated on their note without security or indorser; confidential. CHERRY, 1 Johnson Bldg., corner Fourth and Main.

MONEY LOANED ON FURNITURE, PIANOS, etc.; we charge 1% per month; no commission, no publicity. COLYEAR MORTGAGE CO., 324-326 S. Main. Phone Red 6111; Home 2154.

MONEY LOANED ON DIAMONDS, WATCHES, jewelry, piano furs, furniture, etc.; the well-established office in the city; lowest rates; private; safe. UNION LOAN CO., 114 S. Spring.

A MINT OF MONEY TO LOAN; LOWEST interest, on pianos, automobiles, furniture and real estate, private; Open 9:30 a.m. to 5 p.m. MONEY TO LOAN—$1500, 7 PER CENT; $500, $1500 and $1000 at 6 per cent. net. THOS. S. WADSWORTH, Douglas Bldg.

MONEY LOANED SALARIED PEOPLE; notes bought; without security; notes secured by stocks, bonds and warrants. Trust EXCHANGE, 231 Bryson Bldg. Tel.

MONEY TO LOAN IN SUMS TO SUIT; 6 per city or country property at reasonable rates. HORNBECK & WILSON, Real Estate Bldg., Members L. A. Realty Board.

R. W. POINDEXTER, 320 WILCOX BLDG., loans in any amount, on city or other first-class property, or other building loans made; also salaried and building loans.

MONEY LOANED SALARIED PEOPLE on their own names without security; others without; no fees in advance. Largest business in 50 principal cities. Call or write HUMAN, room 422, 126 N. Spring st.

MONEY AT 6% TO 7 PER CENT. According to size and character of loan. WARD D. GILBERT & CO., 204 Wilcox Bldg.

MONEY ON DIAMONDS, FURNITURE, pianos, etc.; Low rates; quick, private. LOAN CO., Inc., 152½ S. Spring.

J. B. POLLOCK—SALARIED LOANS; no fees in advance; no publicity; quick. 324 E. L. WHITTINGTON, Mgr., 413 Mason Opera House.

TO LOAN—MONEY LOANED ON SALARIES, WATSON & CO., 1st Trust Bldg. Phone Home 5.

PRIVATE MONEY; NO RED TAPE; any amount, on good security. H. W. HELMAN & SON, 204-5 Wilcox Bldg.

MONEY TO LOAN ON CITY OR FARM real estate. THOMAS S. WADSWORTH, Douglas Bldg.

$50,000 TO LOAN ON CITY AND COUNTRY at 4½ to 7 per cent. PERRY & CO., 204 Laughlin Bldg.

TO LOAN—6 TO 7 PER CENT. CITY property. BRADSHAW & CO., Bradbury Bldg.

TO LOAN—6 TO 7 PER CENT. CITY property. LOCKHART & CO., First st.

TO LOAN—MONEY LOANED ON CITY and county property. M'CALL & CO., 1st st.

FOR LARGE OR SMALL LOANS ON REAL estate, see WATSON, 227 Trust Bldg.

TO LOAN—PRIVATE FUNDS; NO COMMISSION. GORDON & HUBBARD, 1st st.

KERNER LOANS ON DIAMONDS, AT LOWEST rate, any amount. 201 Phone Main 1247.

EDWARD C. CRIBB, 324 S. SPRING, loans in any amounts, on city property.

Liners.

MONEY TO LOAN—

[illegible] PER CENT. ON IMPROVED CITY PROPERTY; THE GERMAN SAVINGS AND LOAN SOCIETY, 148 S. BROADWAY, HELLMAN BLOCK.

[illegible] ON YOUR SALARY, WITHOUT SECURITY; [illegible] Semi-Monthly, monthly, Weekly. [illegible] $4.65 $1.15 [illegible] 4.65 1.25 [illegible] 2.65 1.35 [illegible] 1.50 .70 [illegible] 2.00 1.00 [illegible] Interest. LOAN CO., [illegible] Bldg., 324-326 S. Spring st. 25

[illegible] IN LARGE OR SMALL AMOUNTS, on diamonds, watches, furniture, pianos or other personal property; also on real estate, for short time, on first mortgage, trust deeds, etc., and all kinds of commercial paper. NOURSE & CO., 240 [illegible]

DIAMONDS, WATCHES, ETC.

[illegible] kinds of personal property; also on real estate; low interest, held [illegible] private; no [illegible] no [illegible] publicity, or bill of sale. [illegible] 329 S. BROADWAY.

[illegible] LOANED SALARIED PEOPLE without security; easy payments; no interest; hours 9 a.m. to 4 p.m., Saturday 6:30 to 7:30. COMMERCIAL LOAN CO., 504 Frost Block.

[illegible] AMOUNTS OF $2500 EACH on improved city real estate—three years on city property. INVESTMENT CO. OF LOS ANGELES, [illegible]

[illegible] Phone Ex. 666, Main 666.

[illegible] loans on real estate and other securities; low rate of interest.

[illegible] A. McCONNELL & CO., [illegible] 116 S. Broadway.

[illegible] $500 $1000 $2000 $3000 [illegible] ON CITY property at [illegible] per cent. [illegible] JENKINS & CO. [illegible] Bldg., cor. 6th and Spring.

WANTED—

[illegible] BROWN, [illegible] at 6 per cent. on improved [illegible] worth $1200. [illegible] at 7 per cent. on improved [illegible] worth $2500. [illegible] at 6 per cent. on improved [illegible] worth $2500. [illegible] at 7 per cent. on improved [illegible] worth $2500. [illegible] at 6 per cent. on improved [illegible] worth $2500. [illegible] exchange the lender. [illegible] 6 ON 962 Trust Bldg. [illegible] 200; Red 6921. 25

[illegible] collections for loans from $500 to $5000 on improved city real estate; [illegible] recommending only such [illegible] are absolutely safe. [illegible] CO., OF LOS ANGELES, [illegible] Phones Ex. 666.

[illegible] CENT. NET INTEREST, [illegible] gilt-edge stock; [illegible] the market; uniform [illegible] 5 years past; safe as government securities; write for information. CITIZENS SAVINGS AND LOAN ASSOCIATION, W. [illegible] 201 N. Broadway, L. A.

[illegible] MORTGAGE LOAN OF $2000 on modern 5-room, [illegible] st. S. Union ave., valued [illegible] and Trust Co. terms, [illegible] interest, payable [illegible] to A. T. JERGINS & CO., [illegible] Block, Fourth and Spring.

[illegible] SEVERAL APPLICATIONS [illegible] would like to place [illegible] & CO., 134 Pioneer Bldg.,

[illegible] OR 3 YEARS; [illegible] good, semi-business [illegible] ERKENBRECHER STR[illegible] 38 Bralv Bldg. Phone [illegible]

[illegible] FIRST CLASS ORANGE [illegible] with 20 acres of [illegible] per cent. Call at [illegible] PALMER & CO., 406

[illegible] A GOOD LOT AND [illegible] property for [illegible] Address A. box M, TIMES [illegible]

[illegible] PRIVATE PARTIES [illegible] sums to invest in first [illegible] real estate. HORN[illegible] Suite 404-5, Bralv Bldg.

[illegible] $250, $500, $1000, $2000, [illegible] $10,000 on gilt-edged first [illegible] loans. C. TIMES OFFICE.

[illegible] NEW COTTAGE JUST [illegible] will pay 7 per cent; $50 [illegible] Crowder," 224 TRUST [illegible]

[illegible] $50,000 ON IMPROVED [illegible] property, close in. WIESEN[illegible] Bldg. 20

[illegible] 7 YEARS; ON NEW 5-[illegible] Pasadena ave. HOL[illegible]

AND BONDS—

[illegible] Mortgages.

[illegible] SECOND ST.

[illegible] WANT TO BUY

[illegible] RED CRUDE—ANY PART.

[illegible] ASSOCIATED OIL. ANY PART.

[illegible] CIATED BONDS.

[illegible] US IF YOU WANT

[illegible] SELL LOCAL OR NEW

[illegible] ORKS OR BONDS.

[illegible] OF W. THIRD ST. [illegible] and Investments. [illegible] sum of exceptionally well-[illegible] good bonds, that we [illegible] to anyone contemplating [illegible] Call and see us. [illegible] Conservative Life Bldg. [illegible] 217 W. Third st.

[illegible] Corporations, [illegible] ELECTRIC LIGHT, GAS, [illegible] ETC. [illegible] at selling, consult [illegible] STAATS CO., [illegible] Cal. 31

WHEELS—
Sorts.

[illegible] fine condition; a [illegible] W. Osmun. See me.

[illegible] CHURCH'S GARAGE, 316-318 E. Third st.

[illegible] AUTOMOBILES; 30 DIFFERENT [illegible] prices; and all of [illegible] to be as represented, and [illegible] for what we say and [illegible] 340 S. Broadway.

[illegible] CLASS RUNNING ORDER. [illegible] Mason Opera House. We will sell this [illegible] quick. [illegible] MOTOR CO., [illegible] S. Hill street.

[illegible] THE NEWS! THE 1905 [illegible] have arrived. Call at [illegible] MOTOR CO., [illegible] S. Hill street.

[illegible] CITY; A MEAT [illegible] taken before first of [illegible] family trade; low [illegible] 25. TIMES OFFICE.

[illegible] OLDSMOBILE, [illegible] and running gear in [illegible] at 327½ NORMAN [illegible] Co.

[illegible] AUTOMOBILE IN [illegible] will sell cheap [illegible] for city lot. J. A. [illegible] way.

[illegible] WHITE TOUR[illegible] seats, at a price [illegible] WESTERN MO[illegible]

[illegible] STANHOPE, $100 [illegible] 1 weeks ago. [illegible] 740-50 E. Third st.

[illegible] CADILLACS WITH [illegible] to $600. NOR[illegible] Red.

THINGS ON WHEELS—
All Sorts.

AUTOMOBILES.

DON'T MISS THIS ARTICLE—IT IS OF great importance to all users of rubber tires and other rubber goods.

We are the Pacific Coast distributors of the wonderful M & M. Tire Cements and Vulcanizing Solution, with which you can do your own vulcanizing and repairing in a few minutes on the road. Bring in a tire, and to show you its merit, we will repair and vulcanize it right before you FREE OF COST. THE MOTOR-CAR EXCHANGE. Heineman & Pearson, Motor-Car Brokers and Engineers, 1026 S. Main st. 25

FOR SALE—$1500, PEERLESS, 16 H.P. TOURING car with canopy top, large leather-lined baskets, 5 large lamps, new tires, extra inner tubes and complete set of tools, the motor is in perfect condition, car can be seen at E. R. BRALEY'S, 31 South Raymond ave., Pasadena.

FOR SALE—
One 1903 Winton touring car; new tires; 4-inch fronts, 5-inch rear; motor and running gear in perfect condition; a bargain at $1200 cash.
NORMAN W. CHURCH,
116-118 E. Third st.

FOR SALE—FRANKLIN FOUR-CYLINDER runabout; $900 cash; good as new. NORMAN W. CHURCH, 116-118 E. 3rd.

FOR SALE — OLDSMOBILES. SECOND-hand, lots of them, $250 to $375. NORMAN W. CHURCH, 116-118 E. Third.

BICYCLES.

FOR SALE — 1904 RACTCLE; USED TWO months; cost $60; will sell for $35; better than new. Call 538 S. SPRING ST. 25

BUGGIES, PHAETONS, RUNABOUTS.

EXPANSION SALE, OCTOBER 21 TO 29, 10 per cent. discount on all purchases new buggies and harness on our opening week. Come and see our stock and get acquainted and if you do not need goods now you will know where to buy. We are after the business and promise you we are going for our share of the trade. VEHICLE AND EQUIPMENT CO., 1824 and 1826 Downey ave. 25

WANTED — A 1-HORSE RUBBER TIRE surrey; also a 2-seater. Address GEORGE KNARR, Hollywood, Cal. 29

FOR SALE—ENGLISH TRAP AND HARness. 1359 S. HILL ST. 28

WAGONS AND CARTS.

BARGAINS IN VEHICLES, SPRING WAGons, buggies, harness, from $5 up. See us before buying.
CARRIAGE WRECKING CO.,
S.E. cor. 7th and L. A. sts.

FOR SALE—"RACINE" COVERED DELIVery wagon, and single harness, almost new and in first-class shape; will sell cheap. 907 BERENDO ST., corner W. 10th st. 25

LIVE STOCK FOR SALE—
Horses, Cattle, Vehicles, Etc.

FOR SALE—ONE BAY MARE, 6 YEARS old; ONE LIGHT RUNABOUT; ONE SET SINGLE HARNESS; ALL IN GOOD CONDITION; MARE IS CITY BROKE; GOOD TRAVELER AND PERFECTLY SAFE; WILL BE SOLD AT A BARGAIN. TALLY-HO STABLES, 307 N. BROADWAY.

FOR SALE—I HAVE THE RIGHT HORSE at the right price with 20 head to pick from. A fast road horse, delivery or good ranch or general purpose horse or team. No David Harum methods used at our stables. Representations guaranteed M'LELLAN, 942 S. Los Angeles st. 29

FOR SALE — 10 HEAD OF GOOD YOUNG mules from 4 to 8 years old; weight from 900 to 1200; all well broke; also 10 head of horses from 4 to 7 years old; weight from 1100 to 1500; all broke single and double, and sound; investigate. 751 SAN PEDRO.

FOR SALE—PAIR, FIRST-CLASS YOUNG horses, weight 2600 pounds, one combination horse, rid r and driver, gentle for lady two good road horses, one handsome surrey horse and one well reined saddle horse. W. R. MURPHY 752 Santee st. 25

FOR SALE—ONE OF THE NICEST JET-black pacing ponies in the city; will guarantee she is single foot under the saddle, and anyone wanting a pony of this description please call and take her for $30. 1314 W. PICO.

FOR SALE — GOOD LARGE WORK OR delivery horse; weight 1200 lbs.; sound and good puller; 8 years old; city broke; I have no use for him and must sell; price $90; a bargain. Call today only. 624 E. SIXTH ST.

FOR SALE—I HAVE 15 HEAD OF HORSES just eating hay, that I must sell as I have no use for them; come in and see this stock before you buy; will not refuse any reasonable offer. 547 NEW HIGH ST. 29

FOR SALE — SPLENDID GENERAL-PURpose horse, buggy and harness. Concord buggy, almost new; this rig is a snap. MRS. GEORGE STEWART, 542 New High st. 25

FOR SALE — STYLISH THOROUGHBRED 5-year old driving mare, safe for lady; elegant new Stanhope, harness, etc., complete; swell. Call EUREKA STABLES, Fifth st.

FOR SALE — 2 CHEAP WORK HORSES, guaranteed in every way; best of double work harness, and 1 good set single harness; will sell cheap. 1316 W. PICO.

FOR SALE — CHEAP — A GOOD, GENTLE horse, will ride or drive, single or double; weight 1200; good traveler, $12. Call at once. 114 N. BEAUDRY AVE.

FOR SALE—FIRST-CLASS DRIVING MARE, 5½ years old; Stanhope, harness, complete; horse, sound and speedy. Inquire 309½ W. FOURTH ST. 27

FOR SALE — GRAY HORSE, 7 YEARS; cow to trade for horse, soon fresh; 5 months' old colt, a beauty, $20. 1151 NORMANDIE ST. 25

FOR SALE — GOOD COW, GIVING ABOUT 3 gallons; also 1 dozen hens and about 400 feet chicken wire. 471 E. 37TH ST. 27

FOR SALE—A LIGHT GRAY HORSE AND top wagon; also 1 new patent cheese cutter. No. 2218 CENTRAL AVE. 25

FOR SALE—GOOD COW, 8 W. COR. MADISON AVE., one block north of Melrose. Must be sold at once.

FOR SALE—RUNABOUT, HORSE, HARness and express wagon; bargain. 645 S. L. A. 25

FOR SALE—GOOD EXPRESS WAGON AND team. 2211 HUNTER ST., near E. 9th st. 25

FOR SALE—CHEAP, HORSE, RUNABOUT and harness. 254 714 S. L. A. ST. 28

FOR SALE — A GENTLE HORSE, GOOD driver for lady. 1252 S. HILL ST. 27

FOR SALE—2 MARES, 1100 AND 1200 LBS. Call 410 S. MAIN. 27

FOR SALE — HORSE, CHEAP, AT 1132 MAPLE. 26

LIVE STOCK FOR SALE—
Poultry, Birds, Dogs, Etc.

FOR SALE—SILVER-PENCILED WYANdottes, the greatest of all modern varieties for egg-producing, early maturity and beauty; my stock is direct from the originator, costing me over $25 each; if you are sure want of the leading varieties it will pay you to investigate the Silver Pencilled Wyandottes before investigating. Visitors always welcome. I must have room so will sell a few trios very cheap. Also eggs for hatching that will hatch. If you want to be in the lead now is your chance to get a start cheap. C. H. YOUNG, 1760 Vermont ave. Phone Blue 7322.

FOR SALE—FRED LENZ, IMPORTER AND breeder of standard Brown Leghorns and exclusively, breeding and exhibition cockerels, pens and trios; see me before you order your show birds, as I can save you money. FRED LENZ, 231 San Pedro st.

FOR SALE — HOMING PIGEONS; SQUAB breeders, none better; $20 per month in your back yard; we are doing it; so can you. Address CALIFORNIA SQUAB CO., 2623 Vermont ave., city.

FOR SALE—FIVE THOROUGHBRED HENS and pullets, Minorcas, Barred Rocks, Rhode Island Reds, White Wyandottes, White and Brown Leghorn. 1065 S. FIGUEROA. Phone White 9135. 26

FOR SALE—THOROUGHBRED PARTRIDGE Leghorns, hens, cockerels and pullets; 14½ miles west of Pico car line to Clover School, ¼ mile north to MANSFIELD PLACE. 28

FOR SALE—FINE LAYING HENS, COCKerels, pullets, Leghorns, Minorcas, Plymouth Rock. SANTA ANA POULTRY AND EGG EXCHANGE, Santa Ana.

FOR SALE—11 WHITE LEGHORN PULLETS and 15 hens, and 7 hens with 9 Plymouth Rock chickens 3 weeks old. 1454 S. MAIN. West 645. 25

FOR SALE—WHITE AND BROWN LEGhorn eggs. 75c per setting. 1627 FLOWER.

LIVE STOCK WANTED—

WANTED — SUITABLE FOR LADY TO drive; a good reliable horse and surrey in good repair. Call or address H. F. ELLIOT, 222 S. Spring, Los Angeles.

WANTED — AN IRON GRAY ROADSTER, 16 hands high, to weigh not less than 1200 lbs. Apply W. J. KENNEDY, 619 S. Spring. 29

MACHINERY—
And Mechanical Arts.

TWENTY-HORSE PORTABLE STEAM ENgine, $200; and other engine bargains; come early; WESTERN IRON WORKS, 304 North Main st.

FULTON ENGINE WORKS, STEEL TANKS, sheet iron work, steel roof trusses, etc. ALHAMBRA AVE., off North Main st.

LOST, FOUND, STRAYED—
And Stolen.

STRAYED—FROM 216 W. 19TH, NIGHT OF 21st, two horses, one bay saddle horse, weight about 1050 pounds, 2 white hind feet, shod with bar shoes in front; one sound mare with a big left hind leg; left with blankets on each one. Please notify MOORE BROS., 216 W. 19th, or phone Home 7827.

LOST—OCTOBER 27TH, BETWEEN BROADway and Main on 4th, lady's gold watch, Monogram on inside case "J. M." also gents photo, black ribbon fob with gold buckle and cross charm. Finder please phone FLORA 2302. Reward. 26

LOST — SUNDAY EVG., OPEN FACE watch, key wind No. 89[illegible], will as keepsake; finder rewarded by returning same to J. A. Stout, 1031 Denver ave., or Interurban barn on Georgia st. J. A. STOUT. 25

LOST—WILL THE PERSON WHO WAS seen to take the pearl opera glasses from the Casino Theater Sunday afternoon return to 3106 Kansas ave. and avoid further trouble. No questions asked. 25

LOST—A PAIR OF FINE OPERA GLASSES in Orpheum or between Orpheum and Al Levy's and Pico Heights car. Return Ellis Cohn's cigar store, Spring st and receive reward. 25

LOST—ON BOYLE HEIGHTS CAR OR CORner of 4th and Broadway, a Battenberg bonnet and baby boys photo tintype. Return 121 N. UTAH. Liberal reward. 25

FOUND—CAME TO MY PLACE, CORNER Western and Gleason ave., one strawberry roan horse. Owner can have same by paying charges. 1434 S. MAIN ST.

LOST—F. G. ARE THE INITIALS IN HAT left at Nadeau Cafe Monday morning in place of Dunlap, marked Colman's S.F. Please return to NADEAU CAFE. 25

LOST — BETWEEN HAMBURGER'S AND Vernon car, box containing aluminum ware. Finder please call HOME 'PHONE 24024. Reward.

FOUND — A JACKET IN LAUREL CANyon road Sunday p.m. Owner can have same by paying for this adv. 226 W. SECOND ST. 25

LOST — SATURDAY MORNING, SECOND st. near Hollenbeck, gold cuff button. Address Miss PARSONS, Adams and Hoover sts. 25

FOUND — RAILWAY TICKET, GOOD FOR passage from here to Salt Lake. Owner can have same by calling at 636 S. SPRING.

LOST — IN WHITTIER OR EAST WHITTier, 2 ladies' black jackets. Return to SHERRITER OFFICE, Whittier. 25

FOUND—STARLING HEIFER. MARK ON left ear. Call S.W. corner San Pasqual and Rose, LAMANDA.

RATE FOR ADS. UNDER THIS HEADING 10c per line; minimum charge, 20c.

TYPEWRITERS—

THE UNDERWOOD VISIBLE TYPEWRITer has been awarded the grand prize at the St. Louis Exposition by the International Jury composed of the most prominent mechanical engineers and typewriter experts in America. See facsimile of telegram on another page. FOWLER BROTHERS, Agents, 221 W. Second st. 25

THE UNDERWOOD VISIBLE TYPEWRITER has been awarded the Grand Prize at the St. Louis' Exposition by the International Jury, composed of the most prominent mechanical engineers and typewriter experts in America. FOWLER BROTHERS, Agents, 221 W. Second st. 29

FOX TYPEWRITERS ARE THE EASIEST running and most durable. Call and examine. Free catalogue. Second-hand machines, all makes, cheap. TYPEWRITER AND OFFICE SUPPLY CO., 217 W. First st.

FOR SALE—TYPEWRITERS, ALL KINDS bought and sold, rented and exchanged. TYPEWRITER EXCHANGE, Wilcox Bldg.

NEW ELECTRIC TYPEWRITER AND Multimanderfers at agency, 125 N. BDWAY.

PHYSICIANS—

DR. SMITH, SPECIALIST FOR WOMEN. Fifteen-years private hospital trained nurses; every convenience for the care and treatment of obstetrics, surgical and all other female diseases; 15 years in Los Angeles. Write or call for my journal on Diseases of Women. Free consultation. 'Phone Home 822. Office, 607½ S. BROADWAY.

DR. EADS TREATS ALL FEMALE DISeases and irregularities, nervous and chronic diseases; specific blood poison in every form; home comforts for patients. 431½ S. SPRING ST. 'Phone Home 4186.

DR. SOMERS, SPECIALTY, DISEASES OF women and children and chronic diseases of either sex; 25 years' experience. 213-214 Currier Bld., 211 W. Third st. Spring and Broadway. Home 'phone 2169.

CANCER—A SURE, SAFE AND PERMAnent cure, neither knife, plaster nor hypodermic. DR. J. J. BRIDGE, Fifth st. C. G. Aldrich, M.D., room A, Hotel Savoy, corner 4th and Broadway.

LONG AND SUCCESSFUL PRACTICE; EXperienced, competent ladies' specialist; strictly reliable; cases guaranteed. MRS. WOODS, 324 W. 10th st., bet. Figueroa and Francisco.

LADIES' HEARTSEASE RESTORES health, keeps periods regular and painless; sample box and examination free. 1009 S. Main st. 27

MRS. NEWLAND, MIDWIFE, HOME FOR ladies during confinement; diseases of women. 1215 W. SEVENTH ST. Hours 9 to 2.

DR. REBECCA LEE DORSEY, 206-207 STIMson Blk. Women's, children's diseases, and obstetrics. Hours 1 to 4 p.m. Tel. M. 1237.

JULIAN MACRAE, INITIATE, MENTAL and nervous diseases. 1143 S. FLOWER ST. Home 4004.

DR. PRITCHARD, RECTAL, FEMALE and chronic diseases. 509½ S. Broadway.

PRACTICAL NURSE WANTS EMPLOYment; terms reasonable. Apply 410 E. 7TH.

DR. TAYLOR, FEMALE SPECIALIST AND obstetrics, over Belasco Theater, Main st.

BATHS—
Vapor, Electrical and Women.

ELECTRIC BATH AND MASSAGE SANItarium. Tub, vapor, electric and steam baths, chiropody dept. in charge of Maud Bonnell. Home 'Phone 8282. MRS. M. HERBERT, Mgr., 225½ W. First.

PALATIAL BATHS NOW UNDER NEW management; eastern trained graduate operators. Baths, massage and electric treatments. Removed to 431½ S. SPRING. Hours 10 a.m. to 11:30 p.m.

REMEMBER THE NUMBER, 703 SOUTH Spring st., offers 225-226-227, vapor and tub baths, massage, electricity, experienced operators. Hours 9 a.m. till 12 p.m. Open Sundays. Phone Main 532. 31

FOR GOOD TUB OR VAPOR BATH AND massage, go to 723½ S. GRAND AVE., rooms 3 and 4, no signs. Tel. Home 6668.

SULPHUME VAPOR, ELECTRIC AND TUB baths, massage and chiropody. 431½ S. SPRING ST. 'Phones Main 2782, Home 6602.

321 S. HILL, ROOM 8. VAPOR AND TUB baths, massage for colds, rheumatism, nervousness. Open every day.

NEWLY OPENED, 701½ S. BROADWAY. Baths, massage and vibratory treatments. Open daily. 29

ONE FREE TREATMENT TO ANY PATient at HYGIENE BATHS, 509½ S. B'dway.

RATE FOR ADS. UNDER THIS HEADING 10c per line, minimum charge, 20c.

415½ S. SPRING, ROOM 7, BATH AND massage parlors. Open 9 a.m. to 10 p.m. 29

PEERLESS BATH AND TOILET PARLORS, suite 8, 9 and 11, 222 S. SPRING.

FIRST-CLASS MASSAGE PARLORS, 425½ S. SPRING, Room 12. 30

MASSAGE AND BATHS GIVEN BY EASTern lady, 317 S. MAIN.

FOR SALE—$80, 6-YEAR-OLD BAY HORSE. 421 W. AVENUE 26. 26

DENTISTS—
And Dental Parlors.

SCHIFFMAN DENTAL CO.—
307 M. Spring, Pantages Theater Bldg. Painless extracting, filling, crown and bridge work, flexible rubber plates. Pure gold fillings, 75c up, all other fillings, $50 up; cleaning teeth, 50c up; 22-carat gold crowns and bridge work, $5; partial plates, $5 up; full sets, $15. Open evenings and Sunday forenoons.

DRS. BLOOMER & MAIDEN,
Formerly with Schiffman Dental Co., Temporarily at 611 Laughlin Bldg., after November 1st will be permanently at 308 Mason Bldg., corner 4th and Broadway, Old Chamber of Commerce.

DR. C. WM. BACHMAN, DENTIST, MINNEapolis, is permanently located at 309-10 Johnson Bldg., corner Fourth and Broadway.

DR. URMY, DENTIST, MOVED TO RESIdence, 1311 Pennsylvania ave. Tel. Macy 2151. 31

FACIAL EXPRESSION RESTORED; Crowns, bridgework. Dr. C. Stevens, 217½ S. Spring.

DRESSMAKING—

S. T. TAYLOR, SCHOOL OF DRESS CUTting; tailoring and dressmaking; learn the S. T. Taylor system and be ready for good position; patterns cut to measure. 516 BYRNE BLDG., Broadway and Third.

UP-TO-DATE LADIES' TAILOR AND dressmaker, just from the East, would like engagements out by day; $2.50 per day. Address N, box 31, TIMES OFFICE. 29

FOR FIRST-CLASS DRESSMAKING SEE JAMME, SIXTY at the Olive Inn, 337 S. Olive st., 1 block from Traction car. 28

MINING—
And Assaying.

LARGE PLACER DEPOSITS FOR MINING companies desiring a new field or to increase their holdings; hydraulic elevator, dredge, or plain hydraulic systems. Address R. R. ELDER, Arequipa, Peru, L. A.

A 10-STAMP MILL, FEEDER, GRIZZLY ore-crusher, boiler, two engines, shafting, pulleys, etc., for sale at a bargain, or will trade for good real estate. OWNER, 320 BRYSON BLK.

IRVING & CO., REFINERS AND ASSAYers. Mint prices paid for bullion or estimates. Fertilizers, waters and analytical tests of all kinds accurately made. 128 N. Main st.

ASSAY OFFICE FOR SALE VERY CHEAP, complete new outfit must be sold at once, either in place or boxed for shipment. GEO. E. WERNER, 107 N. Spring st. 27

EXPERIENCED MINER WILL CONTRACT for development work on mines or for water. Address F. F., box 62, TIMES OFFICE. 27

WADE & WADE, ASSAYERS AND CHEMists, 312 E. First st.; 2d-hand balances, weights, grinders, etc., for sale.

J. J. THOMAS, ASSAYER AND BULLION buyer. Over GERMAN-AMERICAN BANK, First and Main.

BAVERSTOCK & STAPLES, 222 W. FIRST, Assayers. Properties sampled. No students.

EDUCATIONAL—
Schools, Colleges, Private Tuition

TELEPHONE YOUR "WANT" ADS. TO The Times. Special clerks are constantly in waiting at the other end of your 'phone to take your ad. Ring up any time of day or night. Sunset PRESS ONE. Home "THE TIMES."

SURVEYING IN ALL BRANCHES, AND nautical astronomy taught practically; field instruments found; prospectus from H. KERR, Surveyor, 220 Avenue 37.

EXPERIENCED TEACHER AND STENOGrapher gives individual instruction in shorthand and typewriting; typewriters for home use. MISS A. SNOW, 421 W. Ninth st.

PATENTS—
And Patent Agents.

ST. JOHN DAY, REGISTERED PATENT attorney, patents obtained in all countries. 508 BRALY BLDG., Fourth and Spring. Home Phone 4067.

PIONEER PATENT AGENCY—24 YEARS IN Downey Block. New 92-page book of Patents free. HAZARD & HARPHAM.

JAMES R. ROGERS, EX-EXAMINER, U. S. Patent Office. Patents. Rm. 236, Byrne Bldg.

ATTORNEYS-AT-LAW—

DYER LAW AND COLLECTION CO. (INC.) Trusten P. Dyer, attorney and notary. Collections made everywhere; no fee without success, 602-03 BRYSON BLK. Tel. Main 1514.

ADVICE FREE. PRIVATE. J. H. SMITH, 122 W. Third st. Office 215. Call 7 to 4 p.m.

BOILERS—

CAL. BOILER WORKS, MANUFACTURERS of boilers and tanks. Repair work a specialty. 228 QUEEN ST. Home 1479; M. 2591.

L. A. BOILERS—BOILER WORKS, MFGS OF boilers and tanks; special attention to repair work. 119 REDONDO ST. Tel. Main 2357.

DETECTIVE AGENCY—

ELMS DETECTIVE AGENCY—
Will undertake all proper detective business intrusted to it by railroads and other corporations, banks, mercantile houses, attorneys or private individuals. Correspondents in all the principal cities in the United States and Europe. Offices, WILSON BLK., First and Spring, Los Angeles.

MODELS—
And Modelmakers.

MODEL MAKING AND EXPERIMENTAL machinery. Goldman Mfg. Co., 1314 S. Main.

NURSES—

BEST OF CARE FOR THE SICK AT THE private home of two trained nurses. Residence, 1217 W. 23D ST. Tel. West 2003. 26

CHIROPODISTS—
And Manicures.

DR. HOWELL, WHITE MARBLE SHOP, H. W. HELLMAN BLDG., Fourth and Spring sts.

OIL PROPERTY—
Miscellaneous.

FOR SALE—ALL SIZES CASING AND pipe; boilers, engines, tanks, drilling rigs, galvanized iron trough, boiler-house brick, all in good condition; prices that will get the business. DUNAN, BROUSE & PRICE, 106 Belmont ave.

Schools and Colleges.

Brownsberger Home School

A Business College with home surroundings
Day and Evening. 933 W. 7th St.

JUST PURCHASED TWENTY-FIVE NEW REMINGTON TYPEWRITERS to accommodate the great school. Over ONE HUNDRED MACHINES IN CONSTANT USE.

SEASIDE SCHOOLS

LONG BEACH BUSINESS COLLEGE.
SANTA MONICA BUSINESS COLLEG

THE CITY IN BRIEF.

NEWS AND BUSINESS.

Government Wants Crude Oil.

The United States Engineer office in Los Angeles is advertising for sealed proposals for furnishing crude oil at San Pedro. The bids will be received up to November 26 and then opened.

Carter Accused.

At Chicago, Mrs. Helen Carter seeks a divorce from William Carter of Los Angeles, making the adultery charge. They were married December 24, 1902, and separated last March. Miss Mabel Hamilton is mentioned in the bill.

Arcade Station.

The Postmaster-General issued an order yesterday to establish, November 15, the Arcade Station of the post-office at Los Angeles, with facilities for the transaction of money-order registry business, sale of postal supplies and receipt and dispatch of mails.

Corral May Tarry.

Gen. Andrade, Mexican Vice-Consul here, ascertained last night that Vice-President Ramon Corral of Mexico, who sent word Sunday that he would not be able to tarry in Los Angeles en route to Sonora, will try to alter his itinerary so as to spend at least one day, and perhaps two, in this city. He is expected November 2.

Funeral of J. M. Davies.

The funeral of J. M. Davies, a well-known capitalist of this city, occurred yesterday in Topeka, Kan. All the members of his family were present with the exception of Miss Alice J. Davies, who is traveling in Switzerland. Out of respect for the death of Mr. Davies, the Los Angeles Produce Company was closed for the day.

Trunk Lost.

Miss Emily Neidever, living at No. 705 East Thirty-second street, has mysteriously lost a trunk full of clothing and other personal articles which she values highly. The trunk was given into the care of railroad people at Monterey a week ago, properly tagged and checked, and by Miss Neidever's account, no clew can be discovered to its whereabouts.

Board of Education.

Owing to the proximity of the primary election and the absence from the city of several members of the Board of Education, no quorum was present last night and an adjournment was taken to Wednesday at 12:15 p.m., in order that the warrants for the month may be approved for the payment of current bills.

Renewing Steel.

At the midnight hour yesterday a large gang of cholos tore up the old track on Central avenue between Sixth and Seventh streets, and put in new steel and a crossover. This work goes on nightly in various parts of the city, and is done so rapidly that by the time the day travel begins men are gone and the passenger passing over cannot account for the new smoothness.

Ellis Club.

The Ellis Club, a splendid body of men singers, under the direction of J. B. Poulin, will give the opening concert of its ninth season tonight at Simpson Auditorium. A programme of varied numbers has been prepared. Mrs. Catherine Collette, who has just returned from an extended period of European study, will be the soloist, singing as her chief number Massenet's "Enchantment." Miss Blanche Rogers will be the accompanist.

Refused Medical Aid.

Will Basar, a house-mover working on the job of jacking a house up the Third-street bluff near Hill was struck on the head by a 6x8 block of wood yesterday afternoon and felled to the ground with a bad gash in his skull. The patrol wagon was sent for, and arrived at once, but the injured man refused to go to the Receiving Hospital, and lay for almost an hour on a pile of damp timbers. Finally he was induced to go to the Emergency and General Hospital, where it was found that he had sustained a slight fracture of the skull.

BREVITIES.

The Conversation and Book Review Club meets at 2:30 today in Dobinson Clubrooms, 1044 S. Hope. All women interested are invited.

ST. LOUIS, Oct. 24.—"Old Mission" brand California olive oil was awarded gold medal by the World's Fair judges.

The San Francisco office of The Times is located in room 10, Chronicle Building. Telephone Red 5393.

Finest dinners in city at Hotel Rosslyn Café. Short orders all day. Hart Bros., props.

The Art Repair Shop has moved to 416 West Seventh.

Dr. Robert Haynes returned. Hellman Building.

50c dinners at Hotel Rosslyn Café.

There are undelivered telegrams at the office of the Western Union Telegraph Company for Miss Edna Burgess, George S. Fuller, W. P. Tanner, J. S. Cannon, Charles B. King, C. O. Barker, W. A. Sharp, F. H. Argersinger, S. A. Frazier, F. B. Mathison, Ira M. L. Ludington, E. Nelson, Alejandro Vega, Rev. P. E. Zartmann, Miss Lucie E. Puter, Charles Shaw, R. H. Long, Charles Berry, Mrs. Rosanna H. Edgerly, Mrs. F. S. Burgess, Edwin Horan, Michael and Mary Hreicher, Nick Obradovic, Pero Gainro Bjelos.

MARRIAGE LICENSES.

Jesse Alville Benjamin, aged 28, a native of Kansas, and Bernard J. Lopez, aged 28, a native of California; both residents of Los Angeles.

Taylor Morrison, aged 30, a native of Indiana, and Nora Inez Chroniger, aged 22, a native of Pennsylvania; both residents of Los Angeles.

John T. O'Keefe, aged 19, a native of Canada, and resident of Los Angeles, and Gertrude C. Jansen, aged 20, a native of Michigan, and resident of San Bernardino.

James W. Freeman, aged 36, a native of Michigan, and Leuella M. Young, aged 30, a native of Michigan; both residents of Los Angeles.

Walter J. Crouch, aged 24, a native of Kansas, and resident of Los Angeles, and Ethel L. Bromley, aged 19, a native of Kansas, and resident of Pomona.

Sturges Selleck, aged 72, a native of Michigan, and Mrs. L. Ruth Stone, aged 53, a native of Ohio; both residents of Los Angeles.

Grachino Bevinetto, aged 25, a native of Italy, and resident of San Pedro, and Giuseppa Calamia, aged 16, a native of Italy and resident of Los Angeles.

Leroy Clifton Ackley, aged 21, a native of California, and Helen M. Isaacs, aged 20, a native of Indiana; both residents of Los Angeles.

John Donnelly, aged 32, a native of Pennsylvania, and Lena Lowe, aged 29, a native of California; both residents of Los Angeles.

Robert Maggetti, aged 32, a native of Switzerland, and resident of Los Angeles, and Evangeline Martinez, aged 23, a native of California, and resident of Fortuna.

Emile V. Rivers, aged 38, a native of Michigan, and Rebecca M. Eaton, aged 35, a native of Arkansas; both residents of Los Angeles.

Juan Batista, aged 21, a native of Mexico, and Josefa Rodriguez, aged 19, a native of Mexico; both residents of El Monte.

Edwin T. Peterson, aged 27, a native of California and resident of San Pedro, and Lulu Olson, aged 25, a native of Utah, and resident of Los Angeles.

Joseph Cervino, aged 53, a native of Italy, and Stella Epifanio, aged 53, a native of Italy; both residents of Los Angeles.

SWEET SPUDS LEAD TO LAW.

DIGGER OF THEM ARRESTED ON CHARGE OF STEALING.

Claims They're His and Santa Monica Justice Will Decide—Man Armed With Big Brother Charged With Battery—House of Hollow Concrete Blocks.

SANTA MONICA, Oct. 24.—A jury will be called upon Wednesday in the court of Justice of the Peace Jenness to settle a difference of opinion between B. S. Garrison and Lee Harrison. The latter has been arrested at the instance of the former to answer to a charge of petty larceny. According to the complaint, Harrison is charged by Garrison with having digged and appropriated to his own use a quantity of sweet potatoes which Garrison claims as his own. Harrison in defense claims that he tilled the soil, and that the toothsome tubers are his under the terms of a lease which he claims to hold of the premises that produced the spuds whose digging has resulted in the action at law.

ARMED WITH A BROTHER.

Crispo Enriquez publishes a little paper in the Spanish tongue at Sawtelle, and something he said in the last issue offended the delicate organism of Gregorio Lujan. Soon after the publication, Enriquez and Lujan chanced to meet on a lone highway near Sawtelle, when the offended scion of Barcelona, says Crispo, took occasion to knock Enriquez out in regulation Queensberry fashion. Enriquez is a small man, and informed his assailant that he would get even. This was several days ago. Saturday evening Lujan paid a visit to this beach, and when Enriquez caught sight of him he was quickly on the spot armed with a large brother, who immediately proceeded to do up Lujan in approved style. This act of decorating the features of Lujan was witnessed by Juan Valenzuela, who swore to a complaint charging Crispo and his larger brother with battery. Arraigned this afternoon before Justice Jenness Enriquez the smaller was fined $5 and his brother's assessment was levied at $15. Crispo has since sworn out a warrant for the arrest of Lujan for battery. His complaint covers the meeting of the two men in the road, when the complainant in the new action suffered bodily punishment from a man much larger in stature.

ABLE TO ANSWER.

Sunday evening A. Olivas and B. Gurra had a street fight in which it looked for a time as if each would be picked up in small pieces. Both were able, however, to answer before the City Recorder this afternoon to a charge of disturbing the peace. The former entered a plea of guilty, and was fined $12. Gurra said he was not guilty, and upon trial before the court was acquitted.

LESSER LOCALS.

Robert Barr, who claimed that he was Robert Pinkerton, and fell down in an attempt to clean out the Boston chop house with a long knife, was sent to the County Jail for ten days for disturbing the peace.

Mrs. J. R. Sheckles will at once build a $3000 home on Oregon avenue, near Sixth street. The structure will be unique, the material used in its construction being hollow concrete blocks. These home-made stone houses promise to become quite popular on this beach. The stone will be of cement color.

The Y.M.C.A. basket-ball team Saturday night defeated the High School team in a well-played game. The score was 11 to 9. There will be a game at the Third-street Casino courts next Saturday night between the local and Los Angeles Y.M.C.A. teams.

The funeral of Mrs. Edith Webb was conducted this morning at Woodlawn Cemetery. She was the mother of B. S. Webb of Los Angeles. The body of Jean, the infant daughter of Mr. and Mrs. Robert Frick of San Francisco, who died yesterday evening at their summer cottage on Hart avenue, was taken to San Francisco for burial. Mrs. A. Hennings, who died last night at No. 331 Fifth street, where she was visiting, was sent to her late home in Helena, Mont., for burial.

On Thursday evening the library trustees will open and consider the bids for a heating plant for the Carnegie building, and also for the concrete walks and driveways.

Robert F. Jones, Grand Regent of the Royal Arcanum, will go to Long Beach tomorrow evening for the purpose of instituting a new council of that order there.

The Glendale High School debating team has announced its choice of a question for debate with the Santa Monica team at Glendale on November 19. The question is, "Resolved, that the victory of Russia in the present war would conserve to the best interests of civilization." The Glendale orators have selected the negative side of the question.

PAYING PRIZE MONEY.

Treasury Department Sending Out Checks to Admiral Dewey and His Men.

[Washington Post:] The Treasury Department has begun sending checks to the officers and men of Admiral Dewey's fleet in payment for the awards of prize money for the victory of the American fleet at Manila Bay. The first checks went out yesterday, and the others will follow as fast as the auditor for the Navy Department certifies them to the warrant division of the treasury. It is expected that all of the 2000 officers and men who were in the battle of Manila Bay will get their checks within six or seven weeks.

Among the checks so far sent out are those of Admiral Dewey, Capt. Lamberton and Mrs. Harriet Gridley, widow of Capt. Gridley. The check to Admiral Dewey is for $18,516. The next largest sum was to Mrs. Gridley, whose husband commanded the largest ship in the battle, the Olympia. This is for $9413. The pay is in proportion to the size and armament of the ships that took part in the engagement. The next largest check is to Capt. Dyer, who commanded the Baltimore. He will receive $8011. Other checks are as follows: To the estate of the late Capt. Wilde, who commanded the Boston, $5317; Capt. Coghlan, in command of the Raleigh, $5854; Capt. Asa Walker, who commanded the Concord, $3834; to the estate of the late Capt. Wood, who commanded the Petrel, $2849, and Capt. Daniel B. Hodgson of the McCulloch, $1754. Capt. Lamberton, as fleet captain, will receive $5050.

The total amount to be divided is $370,326, and as a rule the officers and men will receive sums amounting to about three months' pay in proportion to their regular salaries. This was increased as to some of the commanding officers. The smallest amount to any member of the crew is $69. This is to be paid to men who received annual compensation of $180. Rear-Admiral James Entwistle, retired was chief engineer of the Olympia at the time of the battle. He will receive $1693.

The adjudication of the prize cases has been hanging in the courts and in the Treasury Department for some time.

HE WAS DETERMINED TO DIE.

NEW YORK, Oct. 24.—Wrenching himself from the grasp of two men who had divined his purpose and seized him, an unknown man today flung himself under a Third-avenue elevated train at Forty-second street and was crushed to death in the presence of scores of people who crowded the platform awaiting a downtown train. So tightly was the body wedged under the forward trucks of the car that more than an hour was required to remove it, and during all that time traffic on the southbound track was at a standstill.

PERSONAL.

Mr. and Mrs. E. W. Ackerman of San Diego are in the city on a visit.

BIRTH RECORD.

USSHER—TO Mr. and Mrs. Fred E. Ussher, 513 E. 22nd st. October 23, a daughter.
ELWOOD. To F. W. and wife, 477 East Ninth street. October 23. A son.

DEATH RECORD.

LACEY—At 1862 Lovelace avenue, October 22, R. H. Lacey, a native of Virginia, aged 54. Funeral today (Tuesday) at 2 p.m. at funeral parlors of Samson & Co., No. 1132 S. Flower street.
SAMMANN—Detlef P., the four-year-old son of Mr. and Mrs. C. F. Sammann, Pneumonia.
MILLS—At home of Mrs. H. D. Covel, Fernando, Oct. 20. Anna E. Mills, a native of Ohio. Cremation at Rosedale, Oct. 22.
FERNAUD—October 21, 1904, Cyrena Gex Fernaud of 2224 Wall st. Funeral services will be held in the chapel of the Orr & Hines Co. No. 647 S. Broadway, today at 10 a.m.
FINKENSTEIN—Joseph Finkenstein in this city. Funeral from family residence, 718 Sunset Blvd. October 26, 2:30 p.m.
LACEY—In this city, October 22, R. H. Lacey. Funeral at 2 p.m. Tuesday, October 25, from the parlors of Samson-Dexter Co., 1132 S. Flower st.

Card of Thanks.

The family of the late Mr. A. H. Carey desire to express their thanks and appreciation to the many kind friends who assisted them at the funeral.

Los Angeles Transfer Co., 141 W. 5th.
Will check baggage at your residence to any point. Tel. M. 49 or 249. Home 249.

Orr & Hines Co.
Funeral directors. Lady undertaker takes charge of all ladies and children. Tel. Main 35. No. 647 South Broadway. JOHN W. EDWARDS, Manager.

Bresee Bros.' Co., Undertakers.
Broadway and Sixth. Lady assistant in attendance night and day. Tel. Main 243.

Pierce Bros. & Co., Undertakers.
320 S. Flower. Tel. M. 1827. Lady attendant.

Peck & Chase Co., Undertakers.
423-425 South Hill. Tel. M. 61. Lady attendant.

Becker Law and Collection Agency.
Expert methods in collecting all manner of claims. No charge without success. Estab. 1896. Lankershim Bldg., Third and Spring sts.

Watches Cleaned 75¢
A watch, like an engine, must be cleaned and oiled occasionally to keep it in perfect running order. We do a big percentage of the watch repairing of Los Angeles, because we do better work for less. Cleaning 75c; hands 15c; springs 50c; crystals 10c.
Geneva Watch & Optical Company
305 SOUTH BROADWAY

"The Reliable Store"
PEERLESS BREW BEER
Is the Best Family Beverage.
Doz. Qts. $1.50. Doz. Pints 90c
SO. CAL. WINE CO.
220 W. FOURTH ST.
Main 338 Home Prl. Ex. 16

SIEGEL'S WOMEN'S AND CHILDREN'S WEAR.
Myer Siegel & Co.
(MAGNINS)
251 SOUTH BROADWAY
Siegel Outfits for Children, Girls and Misses

The best and most reliable dresses, suits and millinery always come from Siegel's.
Our own superior lines of children's dresses for fall now on display. The newest styles and smartest trimmings.
Our own handsome suits for girls and misses up to 18, and suitable also for small sized women, are more stylish, more exclusive, better made and lower priced for similar values than any other suits on sale.
Our own high grade hats and millinery for children, in the latest fall styles, ready now.
INFANTS' COMPLETE OUTFITS
Similar to our other goods in point of value and high class.
29 Pieces $7.50 35 Pieces $10
41 Pieces $15

SANBORN VAIL & CO

Frames
Oval, circles, square and odd shaped opening frames, in gilt, bronze, dark oak, modern finishes, to fit every size photograph and picture, ready-made to take home with you.
Send for catalogue artists' supplies.
357 So. BROADWAY

Special Sale
Machin Tailor-Made
Shirt Waists
$3.50 Value
$2
3 for $1 Handsome new lines in neckwear
MACHIN SHIRT CO.,
HIGH GRADE SHIRT MAKERS.
124 South Spring Street.

Looking for better Worsteds than Crombies is as useless as "whistling for the wind."
The Crombie's of Scotland were making Worsteds when your great-grandfather, maybe, was settling New York. The modern Crombie Worsteds reflect the patterns and hues that the present time demands—but the mode of making is the same as it was years and years ago. Honest Scot weaving plus sturdy Scot wool.
Our showing of Crombie Worsteds include quite a few extremely desirable $30 suitings.
BRAUER & KROHN
Tailors to the Fastidious.
128-130 S. Spring St.—114½ S. Main St.

We Sell Desks
R. D. BRONSON DESK CO.
651 S. Main St. Phones 1628.

Los Angeles (Cal.) Oct. 22, 1904.
HEARD OPTICAL COMPANY
Los Angeles, Cal.
Gentlemen: Having used the Heard Improved Eye Glasses I unhesitatingly recommend them for ease and comfort as surpassing anything I have ever known in eye glasses, in fact, I hardly know I have them on, they are so easy, and I have sold glasses for twenty-five years. Yours truly,
CHAS. H. BROWN,
Vice-President, Los Angeles Colonization Co.
Heard Optical Company, 222 W. 2nd st.

Ocean Park Floral Co.
Now located at 522 S. Spring st. 'Phones Home 1429, Main 2027. E. J. Vawter, Pres.

Horse Clipping $1 Up.
Spooner, the shoer, 215 E. 4th. Home 4934.

LUSK CAB CO., 126 S. Main. Hacks, tallyhos, 3-seaters and livery. Both phones 197.

If You Want to Go East C. Haydock,
Agent Illinois Central R.R. 228 S. Spring.

CITY Transfer Co., moved 321 E. Fifth. Trunks 25c up. 'Phone 55.

CAMPAIGN Fireworks, 410 E. Third. L. A. Fireworks Co., 'Phone Home 1013.

HOLLENBECK LODGE, No. 319, F. and A. M., will confer the Second Degree Tuesday evening, October 25. J. WILL DICK, Secretary.

Boswell & Noyes Drug Co.
Reliable Prescription Druggists
We use the best ingredients and mix our sodas most carefully. They're good.
PROMPTNESS
From the smallest matter to the most important our service is prompt. Bring us a prescription—we'll fill it with dispatch as well as accurately. Order anything from this complete, modern drug store and you'll get it promptly. No long delays or impatient waitings, and no inferior drugs.
Apenta Water.....20c
Vin Mariana.....$1.25
Pierce's Pills.....20c
Carter's Pills.....20c
Pozzoni's Powder.....30c
Packer's Soap.....15c
THIRD AND BROADWAY.

"THE DAYLIGHT STORE." Phones: MAIN OR HOME 132.
Jacoby Bros.
331-333-335 South Broadway.
For these cold mornings Snug Flannelette Garments
Our department of flannelette garments is complete with all the newest and best ideas in the line. Our prices are the lowest possible. Here are some items which illustrate—
60c Flannelette Skirts 50c
Flannelette skirts in white, pink, blue, and striped effects with scalloped edge and tucked flounce. 60c values 50c.
85c Flannelette Skirts 75c
Neat flannelette skirts in white, pink, blue; and striped effects. Trimmed with lace inserting or faggotting. Also trimmed with a triple row of scallops. 85c values, special at 75c.
75c Flannelette Gowns 65c
Striped flannelette gowns, neatly made, and trimmed with fancy braid and ruffles. Regular 75c values special at 65c.
Flannelette Skirts 35c
Striped flannelette skirts with ruffle, well made throughout. Extra values at 35c.
$1.00 Flannelette Gowns 85c
White and striped flannelette gowns in a variety of styles, some with tucked yokes of pink and blue, with fancy lace edge. $1.00 values, special at 85c.
$1.50 Flannelette Gowns $1.25
White gowns with embroidered edge and tucked yoke. Also blue and pink gowns in plain and lace trimmed. Heavy striped effects, trimmed with faggoting or embroidery. $1.50 values, special at $1.25.

Special Sale
20 VEHICLES
AT CUT PRICES
All Marked in Plain Figures
On sale for 10 days only, commencing October 24th.

	Regular Price	Sale Price
Genuine Columbus side bar top buggy	$170	$140
1 Genuine Columbus end spring top buggy	170	140
1 three-quarter full leather top buggy	115	85
1 closed top Doctor's buggy, with ball bearing axles	185	135
1 Runabout	80	55
1 Haydock open stanhope, with rubber tires	140	100
1 large canopy top surrey, with rubber tires	220	185
1 cutunder open surrey	165	140
1 pony cart, (high grade)	75	60
1 Fouts-Hunter full leather top buggy	160	135
1 McFarlan full leather top phaeton	140	110
1 McFarlan full leather top buggy	110	75
1 McMurray Pneumatic tire 35-lb racing sulky	115	85
1 open surrey with cushion tires	180	150
1 New Haven Rockaway	750	550
1 Panel top delivery wagon	130	100
1 russet leather trim runabout	90	60
1 ball-bearing wire wheel cushion tire open stanhope	150	100
1 ball-bearing wire wheel cushion tire stanhope with full leather top	180	130
1 Concord Road Wagon	65	50

HAWLEY, KING & CO.
BROADWAY AND FIFTH

Combs
For all Coiffures—For all purses. Complete assortment. Latest dainty fads at low prices. Jet jeweled and plain. Trimmed real shell and imitations.
Weaver-Jackson Hair Co.
443 So. Broadway.

While Our High Priced

Carriages should always give the best of satisfaction, there is a "Happy Medium" between the cheap and the high priced work that contains great value for the money invested. We have the "Happy Medium."
PARROTT'S Tenth and Main Sts.
Builders and Retailers of Vehicles

The Los Angeles Office of the
S. F. Chronicle
is at
209 WEST FOURTH STREET.
Advertisements and subscriptions left there will receive careful attention:::

Featherweight Trunks

Nothing their equal.
Whitney-Woodling Trunk Co.,
419 S. Spring St.

Any Hour You Name A Nice Dinner.
Leroy's
111 W. Third St. Cor. Hill

Show Cases
H. Raphael Co.
507-511 So. Main

W. E. Cummings Shoe
FOURTH AND BROADWAY
Best by Every Test
Everything in Footwear
For man, woman, girl, boy or baby. Enterprise, energy, with advanced ideas in the line of shoes, makes quick sales. First in the field with the newest styles of each recurring "Direct from maker to wearer."
So-E-Z (so easy to the foot) Shoes, $3.50 and $4.
Foot-Form Shoes, $5, $6 and $7.

Pianos
Direct from the manufacturers. Leading makes. Call at the warehouse.
1217 and 1219 E. Fourteenth St.
S. A. Brown & Co.

Barker Bros.
DESKS
always on TOP
Card System Filing Devices
420-4 S. Spring St. L.A.

Spier
Those who desire hats at medium and popular prices will find variety and values here not equaled elsewhere in this city.
121 South Spring St.

FINE STATIONERY
AND ENGRAVING.
Wedding Invitations and Announcements, Calling Cards, Monograms, Crests and Address Dies.
WHEDON & SPRENG CO.
Society Stationers. 223 South Spring St.
Hollenbeck Hotel Building.

ONE PRICE TAILORS
Suits and Overcoats No More, No Less.....$15
Geo. W. Hudson & Co.
248 South Broadway

Muncer's
"The Laundry That Knows How"
814-818 S. Main St. Phones 1350

HUTCHASON
Hutchason Dental Co.
453½ S. Broadway

Liquozone FREE
Any sick person who has never used Liquozone, should write the Liquid Ozone Co., 458-460 Wabash Ave., Chicago. They will send you an order on your druggist for a 50-cent bottle free, if you will state the disease to be treated. 509

50x165 ft. on Flower St. between 5th and 6th, $10,000.00; Terms.
But it's a case of "Do it Now."
Weesner & Brown, 408-410 O. T. Johnson Building.

DIAMOND RINGS
Fine cluster rings and solitaire diamonds—largest collection in the city.
BROCK & FEAGANS
4th and Broadway.

FURS Made to Order and Remodeled
D. BONOFF, Furrier, No. 213 So. Broadway

WANTED—Cash PLEASURE of doing Kitchen and Table Furniture 6-foot Extension Tables, with
H. T. MARTIN
W. P. MARTIN, Administrator
STEWART CUTLERY
EVERY BLADE WARRANTED
DIAMONDS
H. J. WHEELER
NEW FALL
—$3.50—
WINDOW SIGNS
THE BEST SIGNS FOR ALL
THIS WEEK ORIENTAL RUGS AT WHOLESALE PRICES
PASHGIAN BROS.
613 SO. BROADWAY
Electro Chemic Institute
808 SOUTH HILL ST.
All nervous and Chronic Diseases by Dr. Pratt's Electrical Appliances. Circuit System. Cures Rheumatism a Specialty.
...SUITS...
Our garments are perfect as scientific workmanship can make them. Fit guaranteed. Low prices. H. BURGWALD
Opp. Mercantile Place.
NEVER $2.50 Hat
$2.50 Hat
LA TOUCHE'S,
Screen Doors
Screens 85c Adams Mfg. Co.
740 S. Main
SEWING
Fine Furniture
Always many
Lyon-McKinney
217-221 W. Sixth st.
Broadway Furniture
New Store. New Goods.
If you want the purest
ORDER
EDWARD GERMAIN
833 S. MAIN ST.
No Dust.
APOLLO
$150
J. B. BROWN
Dr. Price's Wheat Food is Palatable—Nutritious—Digestion and READY

Special Section. MAIN SHEET—10 PAGES.

Los Angeles Daily Times

City and Country. NEWS OF THE MORNING.

YEAR. TUESDAY, OCTOBER 25, 1904. PRICE 3 CENTS.

RELIABLE GOODS. POPULAR PRICES.

B. BLACKSTONE CO.

DRY GOODS Spring and Third Sts.

ool Weather Fabrics

your Winter waists, your house gowns, sacd sleeping robes all ready for the chilly, rainy that's coming? If not, you had better choose e pretty styles are to be had; they will not be d—not at these prices at any rate.

e Waistings

beautifully mercerin a dozen new demedium, and striped t patterns we have wonderfully good

30c and 60c

Mercerized riots

prettily mercerized waists or gowns, mecolors; greens, pinks, reds, all in pretty terial usually sold for yard. Full 32 inches

12½c Yard

ian Flannels

ed on both sides, styles house gowns, sacques, ght robes, etc., etc. blues, grays and with neat figures in t. Specially priced at

50c Yard

Woolen Waistings

Scotch Flannel and Wincey waistings in the best colorings, novel stripe effects. They wash.

40c, 50c, 65c and 75c

Brocaded Eolienne waistings, handsomely mercerized, new, odd designs, every popular coloring and mixture—a novelty in every sense of the word.

At 85c Yard

All wool French flannel waistings with pretty silk embroidered dots and figures, new looking, stylish cloths for waists.

At 75c Yard

Best Broadcloths

We want you to compare these broadcloths with the best you have seen anywhere. They are the satin finished goods — 54 inches wide. Greens, blues, browns, tans, grays, reds, and black. Every shade in all those colors. You know how fashionable broadcloths are now:

At $1.00 and $1.50 Yd

e Cecilian Recital

First of the Season — Afternoon of Thursday, the 26th of October, Beginning at 3 o'clock.

grand Free Cecilian Recital of the season will at Steinway Hall—Geo. J. Birkel Company's ment—on Thursday, the 27th day of October, at 3 o'clock in the afternoon.

ourself and Friends Are Cordially Invited.

gram has been most carefully selected and will, sure, prove interesting and enjoyable. The feaon the occasion will be "Roses at Twilight"—sung Ora Gamble, the composer, accompanied by the . The following is a paragraph from the "Music eview," New York, date of July 2d, 1904:

ses at Twilight," a song by F. Ora Gamble, is have been accepted by competent critics in Eud especially in Paris and Berlin, as the successor mous "Violets."

New York "Telegraph" of September the 18th Roses at Twilight" will exceed in popularity famous "Violets."

GEO. J. BIRKEL CO.,

Steinway and Cecilian Representatives.

345-347 SOUTH SPRING STREET.

amaged Furniture

en carloads of new fall furniture consigned to us damaged in the Arizona floods. Some of this is slightly water marked while other pieces are ged to some extent. This is being sacrificed at tions of 30 to 50 per cent. from regular value.

Sale Includes

kers, extension tables, dressers, chiffoniers, desks, cases, folding beds, fancy pieces, parlor sets and s of other necessary lines of furniture.

THE GREAT CREDIT HOUSE Brent's 532-534 SO. SPRING ST.

Eastern Outfitting Co. The Place To Save 511-16 S. SPRING ST.

Fischer, Knabe PIANOS. PACIFIC MUSIC CO. 437-9 South Broadway

LOCAL POLITICS.

THE FRAY OPENS.

First Set-to in Contest for City Offices at Today's Primary Election. Who's Who on Both Sides of the Line—Latest Claims.

A PRIMARY election will today be held in the 108 Los Angeles precincts to select delegates to the Republican and Democratic city conventions. The sharpest contests are over the choice of a Democratic Mayoralty nominee and a Republican nominee for Superintendent of Streets.

Sidney A. Butler appears to be the almost unanimous choice of the Republican party for Mayor, although Councilman Owen McAleer has been mentioned as an eleventh-hour candidate.

The Citizens' Committee, which will present Butler's name to the Republican City Convention will make no fight at the polls today, and no Republican Mayoralty tickets will be in the field as such at the primaries.

A lively three-cornered scrap is on between Snyder, Edward Kern and O. E. Farish for the Democratic Mayoralty nomination. It is claimed that there will be two Mayoralty tickets in every precinct in the city, and three in most of the precincts west of Main street.

Snyder was the favorite over Kern in the betting last night. Tony Schwarn placed one wager at Eddie Hookstratten's on Snyder at the long odds of 5 to 1. Kern men declined to make any wagers, claiming that they had other use for their money.

Snyder insists that he has the backing of the regular Democratic organization that has three times given him the nomination, which meant election.

Kern is a mischievous candidate representing Fennessy, Hay, Gray, Robinson and other union agitators and walking delegates. He has divided all his delegates so that half the names on each ticket are straight union men. If he should be elected the spoil of the Typographical Union is to be the Police Commission, which carries with it the prerogative of appointing a chief of police.

Farish will receive the bulk of his support from the Second, Third, Fourth and Fifth wards. He says that he does not count on getting a majority of the delegates to be elected today, but he feels confident that he will have enough to prevent either Snyder or Kern from winning.

FOR STREET SUPERINTENDENT.

Two of the Republican candidates for Street Superintendent are well known to the voters for the reason that each has filled the office. E. R. Werdin, the incumbent, has been the object of bitter attacks by officers of the Municipal League. The expense of conducting the street department under his administration shows an enormous increase. The Automobile Club has condemned him for failure to enforce existing ordinances for filling up ditches in the streets. Werdin has proven incompetent, to say the least, and does not deserve reelection. The office calls for a bigger, better man.

John Drain was the only Street Superintendent to succeed himself. During one of his administrations the department was investigated by a committee appointed by the Chamber of Commerce, and Drain was given a clean bill of health. But there are those who say that the committee did not probe deep enough. Scandalous stories, some of them supported by affidavits, charging improper practices, are circulated about Drain. He is not of the right timber.

Guy Woodward, Republican, has never distinguished himself particularly except as a politician willing to take orders from the boss of the machine. He has never given evidence of fitness to handle the hundreds of men who work under the immediate direction of the Superintendent of Streets.

James Hanley appears to be the most popular of the Democratic candidates for Street Superintendent, and is the ablest man named for the office so far. Hanley has a good reputation as a business man. He served his district with credit as a Supervisor, and is regarded by his associates as honest and competent. He has had a broad experience, having handled many large affairs for the county.

James Craig, ex-Police Commissioner, is the candidate of the Snyder machine. He has taken an active part in Democratic politics for a number of years, and is always on the side of the machine. Craig has never shown any qualities fitting him for a Street Superintendent.

John C. Ince, Democrat, is a petty contractor, who was once a walking delegate. Ince was the nominee of the Democratic party two years ago and made a wretched showing.

James Underwood, Democrat, is practically unknown to the members of his party. He is president of the Oil Well Supply Company machine shops. Mr. Underwood has never done street contracting. He is said to have but a meager following.

Richard Albright is the candidate of the Kern-Fennessy gang. "Nuff sed."

FOR ASSESSOR.

F. W. Wismer, incumbent (Republican) has made a good record as City Assessor. During the two years that he has been in office he has increased the assessed valuation of Los Angeles property over one-third, but it has been done in so equitable a manner that there have been few protests against increased assessments. He has never been accused of showing partiality either for special interests or for one section of the city as against another.

Evan Lewis, Republican, is a biennial candidate. He is one of the petty political bosses of the Seventh Ward, and the chief qualification claimed for him by his friends is his ability to line up the precincts in the west end. Lewis is a bailiff at the Courthouse and knows nothing about assessment work.

F. W. Hopkins, Republican, is a clerk in the County Assessor's office. He appears to have but a small following. His executive ability is an unknown quantity.

No Democrat has yet announced himself as a candidate for City Assessor.

FOR CITY CLERK.

Harry J. Lelande, incumbent (Republican) is the only announced candidate for City Clerk. Mr. Lelande during the twenty-two months he has conducted the office has given excellent satisfaction. An indefatigable worker, he is always last to leave the office at night, and generally the first to arrive in the morning. There are no petty politicians in his office force.

Former City Clerk Hance has been spoken of as the most likely Democratic nominee, but Mr. Hance yesterday told his friends that he would not accept the nomination. That leaves Lelande practically without an opponent.

FOR CITY TREASURER.

W. H. Workman, incumbent (Democrat) has given the city an excellent business administration. He has filled the office of City Treasurer for three terms in a most acceptable manner, and he deserves to be reëlected.

John S. Myers, Republican candidate, is a deputy in the County Treasurer's office. He has the reputation of being capable and clean. He has mingled little in local politics and is comparatively unknown.

FOR CITY ATTORNEY.

W. B. Mathews, incumbent (Republican) is the only announced candidate for City Attorney. Mr. Mathews has made a fine record during the two terms that he has served the city and his assistants are all skilled attorneys. Mr. Mathews has shown marked ability in a number of legal battles with corporation attorneys. A number of his cases have been appealed to the Supreme Court of the United States, but in none of them has there been a decision unfavorable to the city. Republicans and Democrats alike appear satisfied with the conduct of the affairs of the City Attorney's office and Mr. Mathews may receive the indorsement of the Democratic City Convention.

FOR CITY ENGINEER.

Harry Stafford, incumbent (Republican) is apparently the only candidate for City Engineer. Mr. Stafford is desirous of making a fine record in giving the city the best outfall sewer that can be built for the money. He has given the city a capable, business-like administration, and has been subjected to no adverse criticism.

FOR CITY AUDITOR.

Louis Schwaebe, incumbent (Republican) succeeded to the office of City Auditor on the death of E. E. Unger in the middle of his term. Mr. Schwaebe has conducted the affairs of his department in a business-like manner and he has no opposition in the Republican party. The Democratic convention will probably name a candidate to oppose him, but no Democrat has asked for the nomination.

FOR TAX COLLECTOR.

E. E. Johnson, incumbent (Republican) has no opposition for renomination for the office of City Tax and License Collector. Notwithstanding the heavy increase in the assessed valuation of city property and in the number of licenses to be collected, Mr. Johnson last year kept the expenses of his office within the limits of the appropriation made by the Council. He has proved a capable official, and at the present time he has no opposition in either party.

FIRST WARD.

W. H. Pierce appears to be the leading Republican candidate for Council in the First Ward. Mr. Pierce has served the ward in the Council for two terms. He made an excellent record, and it was at the urgent invitation of scores of his former constituents that he consented to make the race a third time.

Fred Ford, deputy County Tax Collector, is the candidate of the Republican machine for Councilman from the First Ward. Ford is but a youngster and has had practically no experience in municipal matters.

G. C. Packard, Republican, is a real estate agent living at Highland Park. He has no bad affiliations, but appears to be without a following.

F. M. Nickell, a First Ward groceryman, is a candidate for the Democratic Councilmanic nomination. Nickell has a good record both as a business man and a municipal legislator. He formerly served the First Ward in the Council.

SECOND WARD.

C. F. Skilling, incumbent (Republican,) is a candidate for renomination. He is opposed by the machine politicians of his ward, who are seeking revenge for the hard knocks which the political brickmakers received at the hands of the Second Ward Councilman. Skilling as chairman of the Finance and Legislative committees has made an enviable record in the Council and should be renominated.

Percy Hammond, Republican, is the machine candidate for Councilman from the Second Ward. Mr. Hammond is at present a member of the Board of Education. He has had but limited experience in affairs.

George P. McLain, an old Republican ex-Councilman, is a candidate for the nomination in the Second Ward. McLain lost most of his following in his ward as a result of his mix-up in the freight-carrying franchise squabble. He has a poor record.

J. E. Falconer, Democrat, made the race against Skilling two years ago and is desirous of having a return match. Falconer was formerly local agent of the Fruit Growers' Express. He is now a mining broker.

Alexander Morrison, Democrat, is the Kern-Fennessy candidate in the Second Ward. Morrison is president of the Stationary Engineer's Union. He has practically no following in the ward.

THIRD WARD.

Sidney Hiller, Republican, is a candidate for the Republican nomination for Councilman from the Third Ward. Mr. Hiller is connected with the Blinn Lumber Company. He has an excellent business record, has always worked for good government; if elected should make a good Councilman. He has the support of a strong following of taxpayers.

H. C. Lichtenberger, Republican, is making a hard fight for the nomination for Councilman in the Second Ward. His supporters are chiefly machine men.

Henry S. Woolner, Republican, is an oil operator, who has a good business reputation, but does not appear to have a large following.

Henry Glass, Republican, is a member of a local book-binding firm. He has few supporters outside his own precinct.

C. U. Eplane, Republican, is a photographer. He has never taken an active part in local politics and does not appear to take his candidacy seriously.

Cal Foy is the only Democratic candidate in the ward; the Democratic nomination may go by default.

FOURTH WARD.

Theodore Summerland, incumbent, appears to be the only candidate for Councilman in the Fourth Ward. Mr. Summerland is a member of the old guard of Republicans. Twenty years ago he was the Republican Councilman from the Eighth Ward, which has never gone Republican since Summerland moved away. Mr. Summerland has made an enviable record in the Council and has the confidence and support of all parties.

FIFTH WARD.

On the shoulders of George Smith, Republican, appears to have fallen the mantle of President Bowen of the Fifth Ward, who is retiring from the Council after two years of active and efficient service. Mr. Smith has a good record both in politics and as a business man, and has no opposition in the Republican party. He will be nominated and elected.

Convinced of the hopelessness of the fight the Democrats will probably decline to name a candidate for the Council from the Fifth Ward.

SIXTH WARD.

E. R. Allen, Republican, appears to have the best chance for landing the Republican nomination in the Sixth Ward. Allen is president of the Penn Oil Company and is well and favorably known as a business man. He will have the support of the business element in the ward.

John Scholl, Republican, is a candidate for the Sixth Ward nomination for Councilman. He is a contractor and builder. His labor-union affiliations will probably defeat him.

H. F. Burke, Republican, is a cement contractor. Burke has a large circle of acquaintances in secret orders, but his following appears to be somewhat limited.

John Foley, Democrat, lost to Davenport two years ago. He wants to try it over again. His record is unfavorable.

Ferd Blech, Democrat, was the labor-union candidate for the Council in the Sixth Ward two years ago. Prior to that he had been a delegate to Republican city and county conventions. Now he is the favorite candidate of the Kern-Fennessy gang.

Arthur Howton has broken his hard and fast pledges to the Democratic leaders, made at the time the recall campaign was on, and is asking the Socialists and unionists and anarchists to give him the Democratic nomination for Councilman from the Sixth Ward.

SEVENTH WARD.

Ed. Kern, Democrat, is making a campaign for Mayor on the assurance from Fennessy and his gang that if the Mayoralty nomination goes against him he shall be permitted to go back to the Council from the Seventh Ward. A strong fight is being made against him, and if he loses the Mayoralty scrap he is likely to be out altogether. In the Council Kern's record is that of a man who succeeded in doing nothing.

Joseph W. Toms, Democrat, is a candidate for the Seventh Ward Councilmanic nomination. Toms is the proprietor of a hotel on Central avenue which bears his name. He has never held a municipal office.

Martin Betkowski is the Demo-Union candidate for Council in case Kern lands the Mayoralty nomination. Martin got Kern into the Mayoralty race in order that he, Martin, might go to the Council from the Seventh Ward.

Evan Lewis claims to have a Republican candidate for the Council from the Seventh Ward. No Republican has yet announced himself.

EIGHTH WARD.

Ben Groves, Democrat, is again seeking the Democratic nomination for the Council from the Eighth Ward. Groves is a house mover owning property in the ward—would make a fair Councilman.

Tom Savage, Democrat, represented "de Ate" in the Council several years ago. He is a saloonkeeper and his reputation is scarred.

M. Ordoqui, Democrat, is an Italian saloonkeeper.

J. N. Fitzpatrick is a traveling salesman. He is a youngster and is without a following.

Walter Horgan, Democrat, is the present member of the Board of Education from the Eighth Ward. He is reported to be the choice of the Royal Arch.

NINTH WARD.

E. L. Blanchard is the only candidate for the Republican nomination from the Ninth Ward. Mr. Blanchard is a business man of wide experience and should make an efficient Councilman. He formerly served his ward in the Council and is familiar with the details of municipal legislation. Joe Simons claims to have a Democratic candidate, but other Ninth Ward Democrats say that no nomination will be made by the Democratic convention for Councilman from the Ninth Ward.

BOARD OF EDUCATION.

A citizens' committee is now working to secure seven names to submit to both Republican and Democratic conventions as non-partisan candidates for the Board of Education. This committee will announce its choice Wednesday afternoon. Formerly nine members of the Board of Education were chosen, one from each ward. This year but seven will be elected, and they will come from the city at large. Where a voter formerly cast his ballot for a single member of the board he will now vote for seven.

TODAY'S PRIMARY. WHERE TO VOTE.

WARD ONE.

Precinct No. 1—Office Crites & Myers, corner Sixty-fourth and Pasadena.
Precinct No. 2—No. 5600 Pasadena avenue.
Precinct No. 3—No. 337 North Avenue 26.
Precinct No. 4—Northeast corner Avenue 26 and Workman street.
Precinct No. 5—No. 1524 Downey avenue.
Precinct No. 6—Rear of drug store, corner Avenue 24 and Downey avenue.
Precinct No. 7—Baird building, Downey avenue and Johnston street.
Precinct No. 8—No. 1786 East Main street.
Precinct No. 9—No. 2106 East Main street.

WARD TWO.

Precinct No. 10—No. 940 Buena Vista street.
Precinct No. 11—No. 1651 Temple street.
Precinct No. 12—Engine-house, corner Temple street and Edgeware road.
Precinct No. 13—No. 835 Alpine street.
Precinct No. 14—No. 730 Buena Vista street.
Precinct No. 15—No. 219 Temple street.
Precinct No. 16—No. 720 Sunset boulevard.
Precinct No. 17—Broadway entrance to Courthouse.

(Continued on Tenth Page.)

MICK THE MOULDER.

Death at County Hospital of Man Whom Union Deserted in Time of Need.

"Mick the molder" died at the County Hospital yesterday.

His real name was George Fraunhoff, but among the foundrymen of the city he was only known as "Mick."

His story is a sad one, with scarcely a bright spot to relieve the pathos. Drink followed by debauchery, which made the skilled workman a miserable besotted wreck, brought him to an untimely ending, and the man who was just rounding into the prime of life, is lying at the morgue.

There is a story in the lonely life of "Mick," and though he said little as he fashioned the difficult mold into which the white-hot iron was to be poured, it was known to his fellow-workmen that like a canker a great sorrow was wringing his heart.

About fifteen years ago George Fraunhoff's father was foreman of the Union Iron Works in this city, and there the boy George went to learn his trade. As the years went by the boy developed into a skillful workman, who in time became one of the best molders in the city.

Perhaps because the other men in the shop took a glass of liquor once in awhile, and perhaps because the fierce heat of the blast furnaces developed a mighty thirst, the young man began to drink, only a little at first, but still the occasional glass became after a time a steady habit.

Once in a great while he drank too much, and after a night of carousal when entirely unfit for his duties, he had come to the foundry in the early morning the great sorrow of his life came to him. Going into one of the sheds at the rear of the foundry, young Fraunhoff was instantly sobered by seeing the lifeless form of his father hanging from the girders.

The son bore his great sorrow stoically, in time he became foreman of the foundry, and for ten years, like his father before him, he conducted the work. Time and again he tried to swear off, but the awful habit whose iron chains he had forged in a useless attempt to drown his sorrow, held him fast, and he lost his position.

Then "Mick" worked in almost every foundry in the city until about a year ago the molders' strike broke out.

During the strike Fraunhoff never did a tap of work, and when the strike fizzled out, and the charter was taken away from the local union because of their miserable failure, the man "Mick" was left by his comrades to shift for himself and friendless and alone he ended his days at the County Hospital.

MANY MILES PAINTED RED.

SILLY COUNTRY BOY WENT ON DISASTROUS JAG.

Smashed a Lot of Rural Delivery Mail Boxes and is Now on His Way to State's Prison—Got so Reckless that Nothing Could Relieve Him but Stealing Butter.

One of the most wonderful jags ever seen outside the radius of the city arc lamp ended yesterday in the start of a tow-headed, gawky boy, named Whit Miller, on the road to State's prison for destroying rural mail boxes.

Considering the disadvantages that a man labors under in trying to paint a red trail over a whole landscape, Whit did very well.

Last Tuesday two Santa Ana men, Rex Rogers and Lee Campbell, started on a hunting trip to Newport and took this lank, tow-headed, seventeen-year-old boy along to take the horse back.

After leaving them at Newport, he drove back along the Newport road and says he stopped at a resort on the Berry ranch, near Fairview, where he demanded a drink in a bold and reckless tone.

"What do you want?" said Dad Baker, who runs the place.

"Um—brandy," said the boy, who was not as strong on beverages as "fresh" city boys.

He probably never saw brandy before in his life, and took it down with one burning gulp.

In about four minutes after that, there was a crazy Reuben trying to tear up the landscape.

Trying to have a jamboree on a country road must be one of the most discouraging things in the world.

He yelled hilariously, and only vague dismal emptiness resounded; if he tried to sing nobody was there to care a hang or to sing with him. There wasn't even a policeman with whom to get haughty. He was nothing but a tiny squeal in a vast void.

The only way he could show what a real devil of a fellow he felt was to sneak into Bingham's creamery which he passed and to start the gasoline engine and let her go full tilt for a while.

The next creamery he passed was Wilson's. He couldn't get the engine started here and to show what a regular cut-up he was, he stole five rolls of butter which were afterward found in his wagon.

From the creameries Miller went along the country road knocking to pieces every rural delivery box he saw. He saw them all.

Not only Miller, but the other two young men named were arrested on suspicion. By some good detective work Postmaster Shaw of Santa Ana and Constable Smithwick got a confession out of Miller who was held over yesterday by Commission Van Dyke. Rogers and Campbell were discharged.

GUILTY PAIR TRACED HERE.

Detroit Contractor Wrecks Friend's Home.

Brings the Fickle Mrs. Bell to Los Angeles.

International Scandal Comes to Climax.

If James Commons, a large contractor of Detroit, Mich., came to California with Mrs. Joseph Bell in the belief that he could bury his shameless crime from a deserted husband and child, he had a magnified conception of the size of the world.

The principals in an international elopement that created a current of revulsion in Windsor, Can., and Detroit, Mich., have been traced to this city and were last seen at a lodging-house known as "The Buckingham."

Knowing that serious charges brought and dismissed on a broken promise "to be good" have culminated in a pursuit which will follow them to the bitter end, they have left the Buckingham and are probably in hiding at one of the beach towns near Los Angeles. The story is one which has been aired in eastern papers from time to time as each chapter of the sensational love entanglements was brought to a close by legal action.

Mrs. Rhoda Bell is the wife of Joseph Bell, an employé of the Queen City Oil Company of Windsor, Ont., and in eloping with Commons has deserted a beautiful eight-year-old daughter who dearly loved her. Commons used the money derived from his dead wife's life insurance to win Mrs. Bell.

Formerly Commons was on the best of terms with Bell and was a frequent caller at his friend's home, and it was there that he conceived and declared his affection and found his admiration reciprocated. When Bell "got wise," there were scenes, and he trailed the pair to hotels in Detroit, Mt. Clemens, and numerous other places. In one instance he pulled a gun and it was only the quick intervention of friends that saved Commons's life. About three months ago Bell, thinking that he had suffered long enough, swore to a complaint in Detroit, warrants were issued and Mrs. Bell and Commons were arrested on a serious charge. Again friends intervened and on the promise of Commons that he would keep away the warrants were dismissed.

The promise, however, was an idle one and shortly after the affair was dragged into the divorce court. Mrs. Bell filing a bill against her husband that was carefully suppressed and then because both parties were non-residents of Wayne county the case was discontinued. About this time Bell was sued for $5000 by his sister-in-law, Miss Addie Misner, because he, it was alleged, called her vile names. But this case was also dismissed by the Wayne Circuit Judges on the ground that both parties to the complaint were subjects of King Edward.

As a sensational wind-up of the disgraceful romance, Commons collected his wife's life insurance, $2000, sold his home for $2300, drew what savings he had in the bank and deliberately decamped with Mrs. Bell, their destination being unknown until they were discovered in this city.

The accompanying picture of Commons depicts him as the wearer of a Mason's regalia. It is said that steps have been taken to expel him from Masonic orders and that he dare not show his face in Masonic circles in this city. It was through the brother of Bell, who is also a Mason, that Commons was traced.

JAMES COMMONS AND MRS. JOSEPH BELL.

SAN DIEGO.

UNION BAKERS' TRICKERY.

[BY DIRECT WIRE TO THE TIMES.]

SAN DIEGO, Oct. 24.—[Exclusive Dispatch.] The striking journeymen bakers are making it their business to try to induce northern non-union bakers taking their places to leave town. In reply to the statement that four non-union men had been persuaded to depart, the employers state that they discharged the men because of incompetency and the strikers paid their transportation to Los Angeles. The employers are said to have signed an agreement to forfeit $100 for each striking journeyman whom they allow to return to work. In two instances the non-union bakers have been induced to sign statements to the effect that they have been made to work seventeen hours per day.

ESTATE SUED FOR DAMAGES.

Hannah Touhy has commenced suit in the Superior Court against the estate of Blanche M. Josse for damages in $10,000. The plaintiff entered a building rented from the defendant estate when she fell through an unguarded opening, breaking a leg and a rib, and fracturing her skull, for which damages are claimed.

ST. LOUIS, Oct. 24.—"Old Mission" brand California olive oil was awarded gold medal by the World's Fair judges.

NEW HOME MACHINE FIRE.

ORANGE (Mass.) Oct. 24.—Fire did $100,000 damage today at the plant of the New Home Sewing Machine Company. Ten thousand machines were ruined.

PUBLIC SERVICE—OFFICIAL DOINGS.

SUMMARY OF THE DAY.

Ordinances were yesterday presented in the Council for increasing the police force by the addition of fifty men and raising the wages of carpenters and health inspectors.

The Council yesterday instructed the City Attorney to draw up a contract for the purchase of a lot on Jefferson street, near Key West street, to be used as the site for a branch police station.

City Engineer Stafford yesterday afternoon reported to the Council that the protest against the assessment district for opening and widening San Pedro street, from Fifth to Aliso streets, was "insufficient."

Judge J. R. Aitken of San Francisco is suing the executor of the estate of Mrs. Andrews for an attorney's fee, and the executor is seeking to recover a much larger amount on a counter-claim which was paid over as attorney's fee.

J. A. Jenkins was arrested and upon trial in the Police Court acquitted. Now he wants $15,000 as damages from Max Cohn, whom he blames for his trouble.

In the Police Court yesterday Charles Rhinehart was cleared of an attempt to shoot Frank Stokes.

Mrs. Edna Zappa was convicted of neglect of her child, Lena, and was fined $50.

AT THE CITY HALL.

TO INCREASE POLICE FORCE.

RECOMMEND APPOINTMENT OF FIFTY MORE PATROLMEN.

Finance Committee Springs Unexpected Ante-election Ordinances. Proposed Rise in Wages for Employees in Health Department. Carpenters May Also be Included.

Proposed salary ordinances that have been in cold storage for several months appeared rather unexpectedly yesterday afternoon, mixed in with the Council miscellany.

In the absence of Skilling and Kern, Mr. Summerland, the only remaining member of the Finance Committee, presented an ordinance providing for the addition of fifty patrolmen to the police force and a slight increase in the salary of the assistant matron at the Police Station.

Under the provisions of the proposed ordinance, ten policemen would be added to the force each month until the entire fifty had been put to work. This would give the city a police patrol force of 175 men.

All the members present except Howton expressed themselves as favoring the increase in the force which, they said, is a part of the plan arranged at the time the city budget was made up and the appropriations made for the different municipal departments. Howton apparently thought the police force is large enough.

Discussion arose over the time when the first ten men should be added to the force, and action on the proposed ordinance was postponed until the adjourned meeting of next Wednesday afternoon.

Along with the police salary ordinance came one providing for an increase in the salaries of the employes in the health department. This salary ordinance, however, did not have the indorsement of the Finance Committee. It was the same draft of ordinance recommended to the Council by the Board of Health three months ago. The chief feature is a provision for increasing the pay of inspectors on a sliding scale similar to that now in force in the police department.

The proposed salary ordinance for the health department was referred to the committee of the whole.

Carrying out the terms of an election compact made Sunday with the walking delegates of the Carpenters' Union, Howton moved that the wages of carpenters working for the city be increased to $3.50 a day, and that of carpenter foreman to $4 a day. His motion was referred to the committee of the whole.

President Bowen called Nofziger to the chair, and himself made a motion that the Council purchase for $1600 a lot on West Jefferson street, to be used as the site for a branch Police Station. Howton opposed this motion, too, but the other Councilmen passed a resolution instructing the City Attorney to draw up a contract between the city and the owners of the property for the purchase of the land.

Chief Hammel in his first annual report recommended the purchase of a site on West Jefferson street for a branch Police Station. The site selected yesterday had been viewed by most of the members of the Council, but the contemplated purchase was not discussed publicly lest the property owners should place prohibitive prices on their land.

SAN PEDRO STREET.

CONTROVERSY OVER FRONTAGE.

The contest between disputing property owners over the opening and improvement of San Pedro street from Fifth to Aliso streets has reached the acute stage. The assessment district for the proposed improvement has been drawn by the Council, but a part of the property owners are protesting against the improvement. Whether the assessment district shall stand is a question of frontage that the property owners themselves must decide.

Represented in the proposed assessment district are 23,925 feet of frontage. A majority protest would make it mandatory on the Council to abandon all proceedings. Protests have been filed purporting to represent 12,675 feet, but the City Engineer in his report to the Council yesterday said that there appeared on the protests duplicate signatures, names of non-owners and other names not of record, to the amount of 1262 feet. This reduces the actual frontage protest to 11,673 feet or 251 feet less than a majority protest.

Petitions were presented to the Council by property owners representing 380 feet of frontage in the district, asking that their names be withdrawn from the protest. The City Attorney, however, recommended that these petitions be denied. He gave it as his opinion that a name could not be withdrawn from a protest after the protest had been filed with the City Clerk.

Some of the protestants questioned the authenticity of the City Engineer's report on frontage and the Council deferred action for one week.

Fair Exchange.

Alhambra avenue from its junction with Mission road, near Eastlake Park, to the eastern city limits, will hereafter be known as Mission road, and will be part of a continuous thoroughfare extending from Macy street to the city limits.

The ordinance which affects this change provides that the street now known as Mission road, extending from the junction with Alhambra avenue along the south side of Eastlake Park to the city limits shall be named Alhambra avenue. So in reality the change means only that Alhambra avenue has been moved from the north side of Eastlake Park to the south side. The transfer of names was made to facilitate the widening and improvement of Mission road from the river to the eastern city limits.

Landmark Gone.

Requina street, one of the most ancient of Los Angeles thoroughfares, has lost its identity. In the hacienda days it was a fashionable residence street. Later the business district reached out and embraced the quiet thoroughfare. One by one the old homesteads disappeared to make way for manufactories and business blocks. Yesterday the last chapter was written in the Council, when that body, in response to a petition from business firms owning the property frontage, passed an ordinance changing the name of the thoroughfare to Market street.

Fire Plugs.

Granting a petition from the Vernon Avenue Improvement Association, asking for immediate action affording the territory lying south of Vernon avenue better fire protection, the Council yesterday recommended to the Water Commission the placing of a number of fire plugs at convenient distances throughout the district.

Five houses have been burned in the district within the last three weeks. In one of the conflagrations a child lost its life. The Finance Committee is considering a recommendation from the Fire Commission to build a new engine-house south of Compton and east of Vernon avenues.

On Ticket.

A petition signed by 900 purported electors, asking that the candidates of the Socialist Labor party be placed on the official ballot for the December election, was yesterday filed with the City Clerk. Mr. Lelande referred it to the Council, and that body passed the petition along to the City Attorney. If it is found to contain the names of registered electors to the number of 2 per cent. of the entire number of votes cast for Mayor in the last municipal election the names of the candidates will be given a place on the ticket.

Third Street Tunnel.

City Engineer Stafford yesterday presented estimates of the cost of constructing sidewalks in the Third-street tunnel as follows: To construct additional sidewalk on north side and railings on both side, $2100; to widen south walk and construct heavy railing, $1541. The City Engineer recommends the widening of the south walk only for the reason that to place a walk on the north side would materially narrow the roadway.

Street Advertising.

Business men and professional musicians presented a joint petition to the Council yesterday, asking that the present ordinance prohibiting the use of bands of music and parades on the street for advertising purposes only, be repealed. The petition recites that the present ordinance works a hardship on professional musicians and is a restriction of trade.

To Canvass Returns.

An adjourned meeting of the Council will be held next Wednesday afternoon for the purpose of canvassing the returns of tomorrow's primaries.

AT THE COURTHOUSE.

DEAD WOMAN AS PLAINTIFF.

BIG FEE PAID FOR DIVORCE GRIEVES HER EXECUTOR.

Judge Aitken of San Francisco is Sued, and a Ruling in the Celebrated Sharon Case is Invoked as His Protection—Contingent Fees in Divorces Said to be Inadmissible.

More trouble has come up in the courts over the payment of a big fee for legal services, and the case is rendered all the more involved as well as interesting by reason of the fact that the person who paid the fee was perfectly satisfied, and died on the most amicable terms with the attorney whose fee is now disputed.

The suit is now on trial in Judge York's court, and is entitled John R. Aitken against L. W. Booker, executor of the estate of Tennessee A. Andrews, deceased. This suit is to recover $739.80 for legal services rendered to the deceased lady.

Judge Aitken was formerly on the Superior bench of San Diego county, and is now practising in San Francisco. He was for a number of years the legal adviser of the late Mrs. Tennessee A. Andrews, wife of the leading banker of San Luis Obispo county, and a very wealthy man. The executor of Mrs. Andrews's estate in making answer to the suit brought to enforce the claim for $739.80 has put in a counter claim for about $15,500, and really it is this counter claim that is being tried.

About September, 1895, the late Mrs. T. A. Andrews retained Judge Aitken to bring a suit of divorce in her behalf against J. P. Andrews, the banker, on the ground of extreme cruelty. On account of the business and social prominence of the parties concerned, the suit was a sensational one, made all the more so as the husband was very wealthy.

The courts finally granted the application of the wife, and the property interests were settled on the basis of half the estate of the husband, estimated to be worth in round numbers $300,000. The wife's share was paid over in the shape of notes, stocks and bonds, mortgages and other valuable paper. For securing this satisfactory result, Judge Aitken was to secure a return reckoned on the percentage basis. Mrs. Andrews entered into a contract with him by which he was to receive 25 per cent. of all the moneys he succeeded in recovering. And when all the matters pertaining to the divorce suit had been settled, Mrs. Andrews paid over to her attorney the amount due to him, somewhere about $25,000.

Mrs. Andrews removed to Santa Monica with her daughter, and there led a peaceful life, until she died on November 29, 1900.

But after Judge Aitken and Mrs. Andrews had their settlement regarding the divorce proceeding the attorney still continued to attend to such matters of legal business as Mrs. Andrews had. It is for this work that the claim is now set up for $739.80. Up to the time of her death attorney and client were on terms of friendship, and Mrs. Andrews had no complaint to make regarding any overcharge or excessive fees paid to her attorney.

But after her death the executor of her estate discovered that the fee charged in the divorce proceeding was excessive, and claims that the contract entered into by Judge Aitken and Mrs. Andrews was invalid. And there is the rub of the whole controversy—was it invalid? The executor claims that it was because the Supreme Court held in the noted case of Freytag that a contingent fee in a divorce proceeding is against public policy.

There is no getting away from the fact that the Supreme Court of the State did so hold in the case quoted; but the plaintiff claims, on the other hand, that the opinion was very general among lawyers previous to that case on appeal that a contingent fee in a divorce proceeding was permissible; and this opinion was sustained by the ruling of the Supreme Court in the celebrated Sharon case. On the opinion thus held the bar of the State rested until subsequently to the trial of Mrs. Andrews' divorce case, when the Supreme Court laid down the new rule in the Freytag case.

Those are the lines of battle laid out, and on the result depends whether Judge Aitken will be paid over $700 or have to pay out over $18,000.

William Ricks and Frank Aitken, son of Judge Aitken, both of San Francisco, and Gen. Johnstone Jones of this city are representing the plaintiff, and Andrews and Anderson, Works, Lee & Works, and Judge Spencer of San Luis Obispo, are appearing for the defendant.

STEPPED IN BETWEEN.

REAL ESTATE MEN SUED.

James Mackel and his wife, Alice Mackel, consider that they have a grievance against Nolan & Smith, real estate agents, and have begun a suit to compel the firm either to convey to them a certain lot, or in the event of the lot being in innocent hands, to pay them $3000.

The suit is rather curious for the reason that the plaintiffs aver that Nolan & Smith have done business for them repeatedly and have always so conducted matters as to win their regard as strictly honorable men. But they maintain that there has now occurred the one exception to the rule, and that they have cause of complaint against the real estate agents. It is noticeable, however, that the principal allegations are given on "information and belief."

On September 15 Mackel instructed the real estate firm to see the owner of lot 16 in the Alvarado Terrace tract, and find out whether he would exchange for lot 15, and if not, just what terms he would accept. It is alleged that Nolan did see the owner and learned that his lowest terms for an exchange would be to take over lot 15 on the basis of a cash value of $2100 and $200, the purchaser to assume a mortgage on lot 16 of $1200. Thereafter Nolan & Smith informed Mackel that they had inquired, but the owner of the lot was unwilling to come to any terms.

But Mackel wanted to make the trade somehow, and again told the real estate men to see the owner and get his bedrock figures, either for exchange or purchase. Upon negotiations again being reopened the owner said he would take $1800 cash, purchaser to assume the mortgage. Mackel and his wife claim that instead of reporting this to them Mr. Nolan drew his check for the amount and ordered the title made out to D. A. Cole. The latter is alleged to be merely a figure-head, but in consequence of being made to lose this lot in the Alvarado Terrace tract the Mackels aver they have lost money.

Lot 16 is at the southwest corner of Pico street and Westlake avenue, fifty feet fronting on Westlake avenue and with a depth of 170 feet. Just to the south is lot 15, also with an extended frontage on Pico street, and the plaintiffs claim that inasmuch as the latter is opening up as a business street the two properties together would have been at least worth $3000 in excess of what they will sell for apart. And either of the propositions made to Nolan & Smith, they say, would have suited them. Indeed, they say that they have tendered the full amount paid with commission to the real estate firm, but the offer has been rejected.

In these premises the court is asked to determine that Cole holds the lot 16 in trust, or, if it is shown to be in innocent hands, that judgment may be given for $3000.

TOUGHY WANTS TIME

TO SETTLE AN ESTATE.

When H. K. Williams, the colored man, who robbed Pedro Bayel of a purse containing $13.50, was sentenced by Judge Smith to five years at San Quentin, he spoke up and stated that he wanted fifteen days before going to prison. When politely asked by the court just what pressing business required such prolonged attention from him before going into retirement he stated that his sister is very ill, and there are matters regarding the settlement of an estate in the East which have to be attended to.

The defendant's attorney corroborated Williams, and the fact was made plain that the man robbed for the lust of robbery, and not because he was compelled to by stress of circumstances. Williams has served three previous terms in the State prison, and has escaped the penalty of his crime on one or two occasions by getting an acquittal from the jury.

MISSED HIS MARK.

HUSBAND WANTED MONEY.

When William McClellan married Mrs. Addie J. Symington he not only thought that she had some money of her own, but that he would be able to elongate the leg of his father-in-law, a wealthy man residing in Montana. After he discovered that he couldn't lay his hands on any money at all, save what he worked for, he became discontented.

Mrs. McClellan told about it yesterday when Judge York granted her a divorce and permitted her to resume her former name. The plaintiff stated that she had been married twice before, and by the late Dr. Symington had a son, who is now a dentist practicing at Santa Monica. She said that when McClellan married her at Tustin, Orange county, in 1896, she soon lost respect for him, as he wanted to borrow money from her father, and also her son, and also because she speedily discovered that he had lied to her. Before marriage he told her he had a ranch worth $5000, and was in receipt of a salary of $150 a month. Afterward she found out that the ranch had been mortgaged for $400, and was foreclosed. As for the monthly stipend it was only about half of $150 at the best of times and commonly reached the zero mark.

But the crowning act of deception on the part of McClellan was in failing to tell his wife that his previous wife had been an actress, and that a very few months after their marriage a baby was born to them, and that not a great while later the wife died in an insane asylum.

When the husband took to beating his wife the limit was reached, and the suit for divorce followed.

PUTS CLAIM HIGH.

JENKINS ALLEGES DAMAGES.

John A. Jenkins claims to have suffered in mind, body and estate through what he alleges was a malicious prosecution on the part of Max Cohn, and he fixes the damage at $15000, which on separate causes of action he wants trebled, making the neat egg of $15,000.

This seeker after this big chunk of money alleges that on October 6 he took some copper wire to Cohn's place of business to sell. While the wire was on the scales being weighed Cohn accused Jenkins of stealing it, and thereupon the latter tried to grab the wire and depart. But Cohn, so he says, jumped on him and threw him to the floor and kept him there until the police arrived. Next day a complaint was filed against Jenkins, charging him with an attempt to commit violence upon Cohn, and Justice Austin fixed his bond at $200 or $40 cash bail. When the case went to trial Jenkins was acquitted.

For being subjected to the indignity of being charged with stealing, and of being knocked about by Cohn, and for being prosecuted in the Police Court and having the whole matter made public, Jenkins considers he has been injured the amount stated.

SCHOOL BONDS SELL.

BRING A HIGH PREMIUM.

The farther one goes away from home the more highly regarded are Pasadena city school bonds as a good investment. Bids were opened yesterday by the Board of Supervisors for the $65,000 issue of 4½ per cent. bonds of that kind, and the highest bid was received from Chicago. Two Pasadena bidders, and the State Board of Examiners, offered par, but Mason, Lewis & Co. offered $2087 premium, and got the bonds.

The Howard School District bond issue of $4000 was sold to the Los Angeles Trust Company for $51 premium.

South Pasadena is also in the financial field looking for money for school purposes, and the Supervisors yesterday ordered the $5000 bond issue advertised for sale. Bids are to be opened on November 14 at 2 p.m.

WANTS BOND MONEY.

HATTON SUES LINDSAY.

Suit has been brought in the Superior Court by C. W. Hatton, as assignee of A. Sandoval against Lycurgus Lindsay, to recover certain moneys, exact amount alleged to be unknown.

It is claimed that on April 24, 1902, Sandoval owned 1235 shares of the capital stock of the Indiana-Sonora Copper and Mining Company, worth $10 a share, and a certificate had been issued by the company in Sandoval's name. Lindsay, it is charged, asked Sandoval to make over the stock to him for the purpose of negotiating a sale to Phelps Dodge & Co., of New York, and on that understanding the transfer was made.

The deal with the eastern firm is said to have gone through, but at what figure Sandival has not learned, for Lindsay, it is claimed, has refused either to make an accounting or reveal anything regarding the transaction.

COURTHOUSE NOTES.

BREVITIES MISCELLANEOUS.

MUNIER SENTENCED. A. C. Munier, a young man who stole $108 from Smith's meat market at Redondo and pretended that he was only in fun, was up yesterday for sentence by Judge Smith. He was looking hopeful, and was washing his hands with invisible soap as he slid up before the bench. He was sent to San Quentin for two years.

QUANTRANCE DIVORCE. Alice E. Quantrance was granted a decree by Judge Conrey yesterday divorcing her from S. V. Quantrance on the ground of desertion and non-support. The wife had been married before and had grown-up children, and after spending his money drinking and gambling he finally abandoned his home. But his wife wrote to him asking for money, and he replied that if she wanted anything that she had better go to Mr. Spooner—her previous husband. He told her to cease using his name, and that he was not intending to return to her for the reason, if others were lacking, that he loved another woman. Mrs. Quantrance has six children by her first husband, and was allowed to resume the name of Spooner.

OPTICAL GOODS. The Clay Optical Company has incorporated with a capital stock of $100,000, of which $5 has been subscribed. The directors are J. H. Merriam, F. L. Blair, F. V. Rider, W. H. Vercer and J. I. Boogs, all of Pasadena.

DISTRICT IMPROVEMENT. The San Dimas Improvement Company has incorporated with a capital stock of $25,000, of which $500 has been subscribed. The directors are W. D. Ellis, L. C. Meredith, D. C. Teague, E. Hart and F. J. Johnston.

VALUABLE TEAM. The Sierra Land and Cattle Company is suing W. J. Bricker and L. B. Coats to recover $360 paid the defendants for a span of horses. It appeared that last April L. C. Brown visited the defendant's place of business and after negotiating bought the horses, but not for himself, as it was understood at the time he bought for the plaintiff company, operating in the Antelope Valley, and upon arriving at their destination the company was dissatisfied and claimed that the horses were not sound. Now an attempt is being made to rescind the contract and get back the purchase price.

SENT TO PATTON. August Riglen, who was found by the police where he had fallen in a fit close to the place where he roomed on South Main street, was yesterday committed to Patton by Judge Wilbur. Riglen followed the business of a modeler in plaster of Paris and was a steady and industrious man. Recently his mind began to fail as a result of a complication of diseases.

JURY EMPANELED. J. W. Heart, who killed a man merely because he was 50 cents shy on his rent, was brought to trial yesterday in Judge Smith's court. There was no hitch in obtaining a jury and by 11 o'clock everything was in readiness to begin with the testimony, but it was thought better to continue the case until today.

Mrs. Zappa Fined.

A large turn-out of ladies of the Humane Society was one of the features at the hearing of the Zappa cruelty case in Justice Austin's court yesterday.

The tiny child was there in good clothing provided by the society, and the statement that a child of that size had been forced to work at the washtub while almost nude was received with remarks of surprise and disapproval. The charge had been changed to that of "failure to provide," and after the child's condition had been described to the court Mrs. Zappa was sentenced to pay a fine of $50. Through her attorney she filed a bond and took an appeal to the Superior Court.

Little Lena remains in the Detention Home in charge of the officers.

PETERS' "DIAMOND BRAND" SHOES GET HIGHEST AWARD.

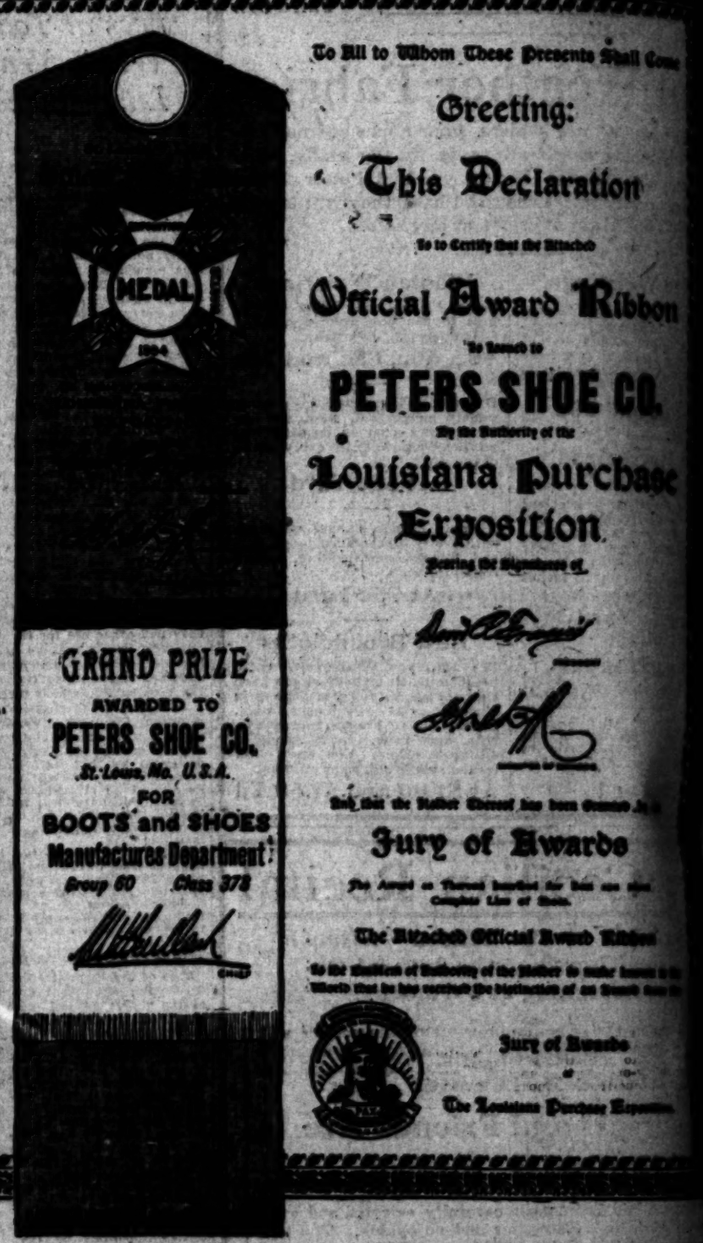

IF YOUR DEALER DOES NOT SELL "DIAMOND BRAND" SHOES, WRITE US

THE INTERIOR COURTS.

SHOOTING CASE CUT OFF SHORT.

ARTIST WAS POOR MARKSMAN WITH POOR GUN.

Colored Man Prides Himself on His Spirit of Forbearance — Only Knocked His Wife Down Once in Eight Years—Mrs. Zappa Fined for Neglect of Child.

Justice Austin made short work of Frank Stokes's complaint against Charles Rhinehart for assault with a deadly weapon. The virtual verdict of the court was: "Pity he didn't get you," though the only words spoken by the court were these: "That will do; the defendant is discharged and the case dismissed."

Rhinehart, who is an artist, is a slight young man, and when he went to the house of Stokes to make some business settlement concerning the house in which he, Rhinehart, and his sister lived, Stokes knocked Rhinehart down several times, kicked him repeatedly and threw him out of the door. As a last resort, Rhinehart drew a small revolver from his pocket and as he lay prostrate on the ground fired at Stokes twice, making a hole through the leg of his trousers with one of the bullets.

Justice Austin only heard the defendant part way through his testimony when, with impatience in his voice and impatience in his manner, he ordered Rhinehart discharged from custody.

Thought He Did Well.

A colored man named T. B. Norman was arraigned yesterday on a charge of battery for knocking his wife down with his fist.

Norman seemed to claim much virtue of forbearance for himself in having done the like before, but the court, after the wife's story had been heard:

"Well, nah. Your honah, dis woman is mah wife; we's been married eight yeahs, an' I never struck her before, but dis time she has jumped on me."

It developed that Norman had told his wife that he was going to a meetin'—had two meetin's that night.

The spouse had some reason for suspecting the overtures of her husband, and rounded him up at the home of another woman where the trouble occurred.

Justice Austin fined Norman twenty days, and he is now in jail.

Phelan's Law Suit.

Frank Phelan was in Police Court for being hilariously drunk and doing things that he would not do if he was sober, but the charge was "drunk."

"How long has this man been here?" asked Justice Chambers.

"Oh," languidly replied Phelan, "it's been a matter of two weeks, Your Honor."

"Well, how long do you think it will take you to sober up?"

Still languorously disposed, Phelan sized up the judge and said: "I think it will take about a week, Your Honor, if you will be so kind as to make it that."

The court thought he would be about the correct length of time required to work off a two dollar fine and Phelan can take an extra dose on the chain gang.

Brevities.

E. R. Hancock, conductor of the Overland Club, was fined $5 for violation of the liquor law yesterday and his trial set for today before a jury.

Charles Sauer, who beat a man at a saloon on Main street and kept at it until a friend of the assailant's held open the door and prostrate man's crumpled form, considers himself lucky at getting off with a sentence of ten days.

Los Angeles Likes the New Song

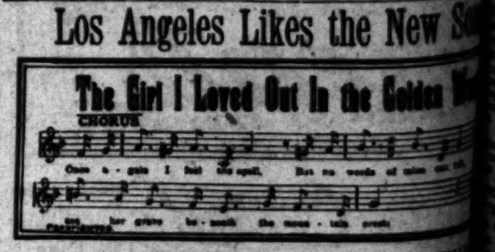

Every music dealer in Los Angeles has the two big song hits, "The Girl I Loved Out In the Golden West" and "Where the Silvery Colorado Wends Its Way," on sale and is doing a big run. The first-named song is being sung with tremendous success this week by Miss Carolyn Belmore of the Misses Belmore, and the way it caught on is an indication of the favor it is meeting with at the hands of the public.

These two ballads are the ones which brought fame and fortune to Will Heelan and Arthur Gillespie because they touched the heart of John D. Rockefeller, Jr., and caused the latter carriers. If you buy these songs you will be just charmed with them, as has set the whole city to singing and whistling them. If you do not have a piano, send 50 cents to the Toledo Music Co., Denver, Colo., and they will send both, and also one of the famous "cowboy-girl" pictures. These pictures are bought in art stores for less than 50 cents.

ND BRAND
S
AWARD.

These Presents Shall Come
reeting:
Declaration
Award Ribbon
S SHOE CO.
na Purchase
position
of Awards
Official Award Ribbon
Jury of Awards

RAND" SHOES, WRITE US.

of forbearance for himself in
ing done the like before. He
the court, after the wife's evi
been heard:

"Well, sah, Your Hon
woman is mah wife; we's be
eight yeahs, an' I nevah was
to strike her befoah, but dat
fust time she has jumped me

It developed that Mistah
had told his wife that he was
meetin'—had two meetin's t
that night.

The spouse had some reason
pecting the overreligiousness
husband, and rounded him up
at the home of another "color
where the trouble occurred.

Justice Austin fined Norma
twenty days, and he dug up t

Phelan's Low Estimat

Frank Phelan was in th
Court for being hilariously d
doing things that he wouldn't
he was sober, but the charge
"drunk."

"How long has this spree
asked Justice Chambers.

"Oh," languidly replied Ph
it's been a matter of two mee
Your Honor."

"Well, how long do you th
take you to sober up?"

Still languorously deliberati
sized up the judge and said:
think it will take about
Your Honor, if you will let
that."

The court thought ten
about the correct length of
quired to work off a two m
and Phelan can take all nec
cise on the chain gang during

Brevities.

E. R. Hancock, conductor
ored Overland Club, was ar
violation of the liquor licen
day and his trial set for Nov
fore a jury.

Charles Sauer, who beat a
man at a saloon on Wilming
and kept at it until a woma
assailant's head open with a
prostrate man's crutches, p
himself lucky at getting off
tence of ten days.

Likes the New Son

Out In the Golden West

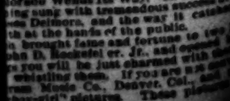

has the two big song hits, 'The Girl I
Yorade Wends Its Way," on sale and
ing sung with tremendous success at
es Delmore, and the way is cataloe
th at the hands of the public.
n brought home and fortune to two
han D. Mansfel er, Jr., and ou
ers you will be just charmed with
whistling them. If you are a
rom Music Co., Denver, Col., and
ttey-girl" pictures. These pictures

RECORD
FOR TROTS.

*Delmar Makes a Mark
Memphis Park.*

*Have Done Better
Better Weather.*

*Helped the Looloos.
ry to Jockeys.*

ASSOCIATED PRESS—P.M.]
Oct. 24.—Maj. Delmar,
E. Smathers of New York
Alta McDonald, estab-
world's record for un-
at the Memphis Driv-
y, when he circled the
. The previous mark
held jointly by Maj. Del-
Dillon. Today's per-
cheered by a large
rsemen generally were
that had the weather
more favorable, the
would have made even
A cold wind was blow-
stretch, which mate-
the speed of the horses
ort for the wire.
ed the first quarter in
1:00¾, and the three-
was passed in 1:30¼. In
he tired, and passed the
in 2:01¼.
the pacing champion,
nished his own unpaced
, but failed to equal
Bon Delmar and Patch
ed by runners on the

South, 2:13 pace, $2000,
The Broncho won two
in 2:07, 2:08½. Ash
Monnut and Three
Cent also started.
pace, $1000, two in three:
two straight heats in
Dr. Francis, Delphia and
also started.
pace, $1000, two in three:
two straight heats, in
Emil D. and Donita also

trot, amateur drivers:
the first and third heats
. I Live won the sec-
Two started.
pace, amateur drivers,
unfinished: Dry Mono-
second heat in 2:10¾.
the first heat in 2:09¾.
started.
to beat 2:01¾ trotting:
ers, 0:31, 1:00¾, 1:30¼.

ALL LEAGUES.
ASSOCIATION MEETS.
WIRE TO THE TIMES.]
Oct. 24.—The annual
National Association of
opened here today.
of twenty-three
ing 168 clubs, were
in the afternoon the na-
went into executive ses-
thirty-one disputes and
itted questions. Among
tives were Pacific Na-
Lanas, Spokane, Wash.
were Eugene F. Bert
isco, president of the
League; Henry Harris,
San Francisco club;
ident of the Oakland
ific Coast League, and
, president of the Los

E MADE ERRORS.
LES MADE RUNS.
ASSOCIATED PRESS—P.M.]
(Wash.) Oct. 24.—In the
and sixth innings, Seattle
errors to last them for a
Los Angeles had no trou-
Hickey was in no wise
the loss of the game.
well all the time. Score:
8; errors, 1].
9; hits, 9; errors, 2.
key and Leahy; Newton
ald.

COAST LEAGUE.

	Played.	Won.	Lost.	Per ct.
	79	47	32	.595
	75	41	34	.547
	80	42	38	.525
	81	42	39	.518
	79	36	43	.456
	200	78	51	.393

COAST LEAGUE.
SCHEDULE CHANGED.
ASSOCIATED PRESS—P.M.]
Oct. 24.—Treasurer Worley
Coast League announced
November programme
would be changed. Seat-
and will play the week
November 2 in Oakland,
Fresno. The first game
tween Tacoma and Se-
2. The change was
of the fact that it was
Seattle and Oakland are
ards here.

SHIELDS'S STABLE.
E A PUBLIC ONE.
WIRE TO THE TIMES.]
Oct. 24.—[Exclusive
Shields, who has
ssful string of E. R.
that he will open a
the Acqueduct meet-
has some four or five
which he will take to
race, and also the
other owner who may
them to his charge.
along with him as
and Hermis will re-
Brook farm in charge

AT FRIEND.
FORTUNE'S LUCK.
ASSOCIATED PRESS—P.M.]
Oct. 24.—Wave of
dog, owned by J. J.
was the winner of
, which was com-
Coursing Club's
also won the Burke
trophy, which must
to become the per-
a competitor. Some
ed by many to run
were beaten in the

Stakes will be run
day, the hounds rest-

RECORD.
RACE.
eral public was un-
was still on in
day for world's au-
of them was
chauffeur at Agri-
two prize contests
autoist.
nce and the Aus-
that were post-
's programme of

the race meet of the Automobile Club of Southern California, were run off yesterday. Only the racing officials and a handful of enthusiasts were present, but the results are official.

B. F. Dingley, driving a 24-horse-power Pope-Toledo for the Western Motor Car Company, broke the world's record for American stock cars of this class for five miles, going against time. He covered the distance in 5:09 3-5. The former record was 5:10 1-5. His best mile was made in 1:01 1-5.

Dingley captured the Chansior Cup, running an unexciting five-mile race with himself; for the prize. There was no other contestant. Fuller of San Francisco was to have been in the race as planned, but he left for the Golden Gate with his car Sunday.

The Australian pursuit race also went to Dingley's Pope-Toledo in competition with E. D. Keeler in E. L. Doheny's Peerless. With a sensational spurt of speed the Pope-Toledo passed the Peerless in the ninth mile.

CENTURY CLUB HAS HOME NOW.

TOM M'CAREY CLOSES DEAL FOR PRAGER LAND.

New Site is Situated East of Prager Park and Across Washington Street from the Chutes—New Auditorium to be Erected as Rapidly as May be.

Tom McCarey yesterday closed a deal with Charles Prager for a site which is to be the future home of the Century Club, and the work of erecting the new house will begin at once. Canvas contracts will be let this week, and the building should be out of the way in less than a month.

The new site is on Washington street, midway between Main and Grand avenue, on the north side of the street. It adjoins Prager Park on the east, and consists of four lots of the ordinary size so that the club is not likely to be bothered with troublesome neighbors.

This location has been practically decided upon for several weeks, as it is in all respects the most convenient that could be secured. The car service by the Grand avenue, Main street, Redondo, University and Washington-street lines will land passengers within easy walking distance of the doors. The proximity of the Chutes on the across the street, a saloon on the corner, a planing mill next door and the large inclosure of Prager Park on the west are guaranty that the boxing promoters will be practically unmolested in their new home as well as of the apparent fact that they will not bother anybody.

The next fight on November 29 will be held in the new wooden-canvas-covered arena for which plans are now being made. The building will be made portable as a business precaution.

Many sites were offered to McCarey and his associates, the present being simply their choice of half a dozen looked at and considered with care.

Elmridge Results.

KANSAS CITY, Oct. 24.—Six furlongs: Joe Goss won, Dan Collins second, Sir Andrew third; time 1:14⅘.

Five furlongs: Royal Legend won, Lou Merrill second, Peggy third; time 1:01⅘.

Mile and a sixteenth: Flo Bob won, Leola second, Elie third; time 1:47⅖.

Six furlongs: Tyrolian won, Tom Shelly second, Loretta M. third; time 1:12.

Steeplechase, full course: Schwarzwold won, Sweet Jane second, Springwater third; time 4:09.

One mile: W. R. Condon won, The Major second, Peitijohn third; time 1:41.

Worth Results.

CHICAGO, Oct. 24.—Six furlongs: Automaton won, Lemreed second, Dr. Moody third; time 1:13 2-5.

Mile and fifty yards: Emperor of India won, Arab second, Falernian third; time 1:46.

Six furlongs: New Mown Hay won, The Crisis second, Mezzo third; time 1:14.

One Mile: Bad News won, Miss Crawford second, Brand New third; time 1:40 2-5.

Mile and a sixteenth: Federal won, Meistersinger second, Ethylene third; time 0:48 1-5.

Five and a half furlongs: Col. Ruppert won, Gold Enamel second, Logistella third; time 1:07 2-5.

Delmar Results.

ST. LOUIS, Oct. 24.—Five and a half furlongs: Trouere won, Cotta Stone second, Betty Golden third; time 1:10⅘.

One mile, selling: St. Daniel won, Fitz Brillar second, Dr. Burns third; time 1:43⅘.

Five and a half furlongs: Clara Dee won, Russell A. second, Bandigo third; time 1:10¾.

Handicap, two-year-olds and up, seven furlongs: Aden won, Anne Davis second, Edith May third; time 1:27⅘.

Mile and a sixteenth: Miss Betty won, Orient second, Bengal third; time 1:48⅘.

Mile and an eighth, selling: Second Mate won, George Vivian second, Judge Cantrill third; time 1:56¼.

Jamaica Results.

NEW YORK, Oct. 24.—Six furlongs: R. L. Johnson won, Confessor second, Kittie Platt third; time 1:14 3-5.

Mile and one-sixteenth: Champlain won, Reveille second, South Trimble third; time 1:48.

Six furlongs: Crown Prince won, Roseben second, Israelite third; time 1:13 2-5.

The Lynnbrook Handicap, six furlongs: Glen Echo won, Camara second, Pasadena third; time 1:13.

Mile and one-quarter: Cloverland won, Stonewall second, The Southerner third; time 2:08¼.

Mile and an eighth: Carbuncle won, Warwhoop second, Ethics third; time 1:55 1-5.

Steeplechase Jockeys Hurt.

CINCINNATI, Oct. 24.—Two steeplechase jockeys were seriously injured in the first steeplechase of the meeting at Latonia today. There was a mishap of some sort at nearly every jump, the most serious of all being the one to Jockey Hartman, who fell off near the third jump and received a broken shoulder. Jockey Pierce fell at the quarter jump and suffered a badly bruised head. Results:

Six furlongs: Glad Smile won, J. Ed Grillo second, Magdalie Lee third; time 1:14⅘.

Five furlongs: Bashford Belle won, Steele Trap second, Agnes Virginia third; time 1:02.

One mile: Requiter won, Coruscate second, Apple third; time 1:40¾.

Handicap, steeplechase, short course: Red Car won, Dominique You second, Rip third; time 3:01.

Five and a half furlongs: Ram's Horn won, Bowling Bridge second, Harpoon third; time 1:07.

Mile and one-sixteenth: Glenwood won, Annie Williams second, Kilmorie third; time 1:48⅘.

SHAKES THE ENTIRE CITY.

MARSHALLTOWN (Iowa) Oct. 24.—The powder-house of Abbot & Son, in the suburbs, containing tons of powder and dynamite, was blown up early today, shaking the entire city and blowing out windows and doors for blocks. It is believed to have been caused by two tramps, of whom no trace can now be found. There were no known fatalities. Had the explosion occurred half an hour later many workmen would have been killed.

GLASSWARE: DORFLINGER ESTABLISHED 1852 TRADE MARK

The Home of Art

in table glassware is up among the Pennsylvania hills. For upwards of fifty years, C. Dorflinger and Sons have developed the craft, till now their trade-mark is the stamp of superiority, looked for by every intelligent buyer.

Ask your dealer for Dorflinger glassware.

DORFLINGER

NEW GUN WAS SURE MASCOT.

Joseph Singer Shoots Rare Score up Country.

Thirteen Straight Centers on Bulls-eye Target.

Great Tournament Shot Off at Santa Paula.

Although handicapped by a new Remington Schuetzen rifle which had never touched his cheek in a tournament match and whose sights were practically an unknown quantity, Joseph Singer yesterday at Santa Paula again proved his right to the title of finest marksman in Southern California. Shooting with the methodical and deliberate accuracy which characterizes his every movement at the firing point, Mr. Singer drilled out his bull's-eyes in the hit or miss competition with monotonous accuracy and established what in all probability is a new Coast record for that class of work by stringing together thirteen consecutive shots within the eight-inch ring of black amid the vociferous congratulations of nearly a hundred knights of the set trigger who had gathered to participate in a splendid day of sport at the targets.

Not content with his run of thirteen straight, which should be glory enough for one man in a morning, Mr. Singer continued his sensational spurt at a rate that convinced spectators it was his usual gait. Buying ten tickets up to noon for a total of fifty chances, this peerless rifleman at dinner turned in thirty-six pasteboards of white, each representing a perfect shot. Passing his first three by steadily decreasing margins, Mr. Singer rapidly approached the black and his fourth went true. Not until thirteen white discs had flashed into the black did his eye fail him and then the relapse was only temporary; he missed his fourteenth try, but scored the next two and then turned in a pair of straight five shot tickets later on in the same competition. With 36 out of 50, even a good quail dinner could not shake Mr. Singer's steadiness, and he came back strongly with twenty-six bull's-eyes out of eight tickets in the afternoon.

Anybody but this genial German would never be forgiven for winning still more honors, but Singer is popular and general satisfaction was expressed when in the individual three-shot ticket on the German ring target he scored 71, which looked, and subsequently proved, good for the first prise of a $20 gold piece. To wind up a grand day's work in most sensational style, the local crack entered the team shoot as a representative of the Ojai Valley and annexed a high prize of $5 by scoring 113 out of the possible 125 on the ring target. This was five points better than A. H. Denison, his nearest competitor. In the class B contest for hunting rifles, open sights only, Singer and his famous "One of One Hundred" Winchester 44 took third place and a suit-case prize with a very creditable score of 63; C. C. Teague of Santa Paula, 68, and "Mac" Harvey with 65 leading him. Singer's work was easily the feature of a day replete with interesting occurrences, and literally studded with a pleasure personal and gastronomic.

POLITICS INTERFERE.

It was truly a pity that the city elections conspired to come at such an unlucky time that the urual delegation of crack riflemen from Los Angeles captained by the veteran Hauerwaas were unable to put in their appearance. "Politics had to be did" and they won't do themselves. John Hauerwaas, Gen. Last, Hy Pfirrmann, Johnnie Wray, Claude Black and the rest would have wept bitter tears of anguish could some supernatural power have presented to their vision yesterday about noon as they scurried about this city, the spectacle of sixty-odd shooters sitting down to swallow among other good things 275 finely-fried quail cooked as only the Santa Paula boys can cook them. Such a feed there never was since the last one. Under-Sheriff Bill Reilly of Ventura did fair work at the targets, but when it came to the quail eating he was easily high gun with the limit. Time and again Bill came gamely back for more game. The volunteer waiters palsied their arms and stamped paths between the fire and the end of the table where Reilly sat, but he finished each bird strong. No one would swear to the exact number beyond eleven, as most of the guests were too busy themselves to count cases on anyone else, but Reilly's appetite was keen and his execution extraordinary. To one who knows the man further comment is unnecessary; Mr. Reilly quit not because he couldn't go farther, but because the birds did not hold out. There were others. Joe Singer stepped some at the "grand gorge" and was a fair second, though Reilly had him outclassed. What with sandwiches, quail, potatoes, ice cream, coffee, cake, fruit, olives and other delicacies, the only regret was that the Tournament Committee failed to erect a derrick to hoist overloaded riflemen out of their seats and onto their feet. A general sigh of relief went up at the rising for every man felt that he had done his duty nobly.

WIND BLOWS 'EM.

The day was perfect; in fact, the first fine weather Santa Paula has had in a week. Cool and bracing, a westerly breeze sprung up from the ocean in the afternoon, and for a time it played havoc with the scores, but the gunners soon gauged the allowance. The team shoot was in point of interest perhaps the most important of the scheduled events, and it brought forth four aggregations of ten men each. Santa Paula had two teams in the field, the first made up of its best ten shots; the second of the local fat men, captained by Jack Burson. The Ojai being a little short, Singer and Chris Krempel of Los Angeles filled out; Krempel shot a rifle belonging to Dr. M. E. Taber of Riverside; one of those ultra-target affairs with enough furniture for a fancy ball gown, and just as difficult to get into. With a headpiece, leather flap, demi-telescope sights front and rear, Taber patent wooden grip, cork set trigger enlarger, and Swiss butt plate, it took a search warrant to get into the thing, and habeas corpus proceedings to get a man out. The piece had seven holes in the muzzle; "vented" is the technical term, and it looked like a bow view of a Santa Monica salt shaker throwing bullets in a manner that did little to disperse the illusion. Notwithstanding the reinforcements from Los Angeles, the best the Ojai could do was third. Santa Paula's team was made up of a lot of deer hunters, some of them educated in the single-shot school; they were fellows that mentally weigh the meat when they draw down behind a buck's shoulder, and such a team isn't beaten without everybody knowing he had been to a shooting match.

Santa Paula totaled 841 and beat Ventura by 88 points, although the coast men were a hard lot to down. "Bill" Reilly captained the Ventura squad, and they drilled 'em out with regularity, but not quite often enough. The Santa Paula men mostly use the cheap single-shot Winchesters; with expensive target guns they would give any ten-man team in the country a race. A. W. Elliott, secretary of the club, though compelled to use an artificial left arm, is a splendid shot and repeatedly scored on the bullseyes. James McCloskey, Will Frey, C. C. Teague, Jim McMillan, S. F. Lidamore, William Stein, Mac Harvey, a very promising young rifleman, Jim Baker and Frank Beard were the team prize winners, and all are thirty-third degree deer slayers. Scores in the team race are appended:

THE SCORES.

	1.	2.	3.	4.	5.	Tl.
Santa Paula—						
A. W. Elliott	22	0	16	20	18	76
James McCloskey	24	18	15	19	22	98
William Frey	24	22	22	11	16	95
C. C. Teague	19	0	23	16	20	78
James McMillan	6	6	16	24	19	71
S. F. Lidamore	20	16	24	19	20	99
William Stein	23	10	10	18	15	76
Mac Harvey	22	21	22	21	12	98
Jim Baker	13	12	11	19	12	67
Frank Beard	15	19	22	16	21	94
Team						841
Ventura—						
W. H. Reilly	24	10	11	20	24	89
Will Taylor	14	18	19	15	5	71
Charles Donestel	19	11	21	16	20	87
M. E. Isham	6	22	16	14	20	78
H. E. Peck	14	15	20	9	16	74
J. P. Rasmussen	15	4	21	6	6	48
Jerome Larmer	19	18	15	17	20	89
W. N. Granger	12	7	18	20	8	65
J. C. Hoffman	8	20	0	13	15	56
Fred Hartman	20	12	18	24	25	99
Team						738
Ojai—						
A. H. Denison	12	21	22	24	25	107
Waller Denison	14	1	22	7	23	67
Herschel Denison	19	7	7	11	16	60
Tom Gray	9	10	17	8	20	64
Dr. M. E. Taber	15	0	19	15	14	63
Joe Singer	23	24	23	24	25	119
E. E. Soule	20	19	23	22	16	100
H. Walbridge	17	7	6	18	12	60
N. O. Say	19	7	8	16	15	65
M. D. Say	19	7	0	10	3	79
Team						749
Pat Men—						
S. Baker	15	17	15	21	11	89
John Crane	15	22	17	9	17	80
J. W. Bercaw	11	0	14	11	21	57
John Magee	15	11	19	20	10	75
F. Olmsted	14	21	16	3	22	76
Y. Burson	9	5	5	9	18	46
Alfred Olivas	13	1	0	8	11	21
George Fletcher	14	23	4	0	0	41
Frank Grimes	14	9	17	25	16	81
Ed McCloskey	12	1	7	4	3	27
Team						594

In the class A competition, German ring target, three-shot tickets, following are the prize winners: J. Singer, 71, $20 cash; A. W. Elliott, automatic rifle, 69; E. E. Soule, 69, $10 cash; C. C. Teague, 68, rocking chair, $11.50; M. Harvey, 67, $8 camera; William Stein, 66, pipe; Tom Gray, 66, vest; W. H. Granger, $5 fob; J. McMillan, 66, match case; Krempel, 65, cigars; S. Baker, 65, sweater; S. F. Lidamore, 64, rug; Will Taylor, 62; H. E. Peck, 62, minor prizes.

Class B, hunting rifles only: C. C. Teague, 68, Savage rifle; M. Harvey, 65, $10 cash; J. Singer, 63, suit case; Walter Denison, 62, $5 cash; E. E. Soule, 60, hat; Krempel, 59, shoes (if any big enough can be found;) W. L. Frey, 58, pipe; Frank Beard, 57, pipe; J. F. McCloskey, 52; A. W. Elliott, 51, cigars.

William Stein won both special prizes for first and last bullseyes of the day, a dollar each.

At the next shoot there will be a crowd from Los Angeles.

BOWLING.

LAST NIGHT'S GAMES.

The Monarchs beat the Belmonts by 54 pins last night on the alleys of the former. Scores:

Monarchs—	1.	2.	3.	4.	5.	
Thomas	173	181	187	172	175	
Evans	144	192	167	247	162	
Davis	146	142	122	211	153	
Totals	463	515	476	550	470	
Total pins—2474.						
Belmonts—	1.	2.	3.	4.	5.	
Goyette	159	141	178	170	171	
Spoor	146	117	147	132	211	
Quinn	150	208	160	175	154	
Totals	446	469	482	477	536	
Total pins—2410.						

BROKE OFF ENGAGEMENT.

New York Society Girl Coming to California to Forget Man Who Couldn't Make Money Enough.

[BY DIRECT WIRE TO THE TIMES.]

NEW YORK, Oct. 24.—[Exclusive Dispatch.] Following the abrupt breaking off of the engagement of Daisy Arnold, niece of the late Surrogate John H. V. Arnold, to William Lee, son of the rich manufacturer of the Bronx, the society girl with whom he had planned a wedding for Thanksgiving Day busied herself last night in packing her trunks for a trip to Southern California.

"No; she is not broken-hearted. Far from it," said her family. "She is going away to forget the unfortunate episode."

The parents and friends of young Lee are searching for him, fearing he has ended his life. He left home Sunday night, after returning from the interview with Miss Arnold at which the engagement was broken.

The couple have known each other for seven years, and were engaged two years ago. Their parents objected to their marriage then, saying they were too young, and the ceremony was postponed until Thanksgiving. By that time young Lee hoped to find his business yielding him a large income. His hopes were vain. He was unsuccessful. Sunday evening this fact formed an important part of the conversation with his financé. He went straight to his home, arriving there shortly after 9 o'clock. To his father he said: "Well, pop, it's all off. Daisy and I have agreed to cancel the engagement."

He left home, and has not since been seen.

OBITUARY.

Lady Dilke.

LONDON, Oct. 24.—Lady Dilke, wife of Rt. Hon. Sir Charles Wentworth Dilke, died suddenly today at her residence in Woking as the result of a rupture of a blood vessel. She was born September 2, 1840.

O. B. Thomas.

PRAIRIE DU CHIEN (Wis.) Oct. 24.—Former Congressman O. B. Thomas died today.

SHIP TRUST SALE.

NEWARK (N. J.) Oct. 24.—James Smith, Jr., receiver of the United States Shipbuilding Company, sold at public auction today all that portion of the property of the United States Shipbuilding Company which had been adjudged to be mortgaged to the Mercantile Trust Company, and the New York Security and Trust Company. The sale included everything owned by the company outside of the stock and the plant. There was only one bidder, George R. Sheldon, who represented the Sheldon Reorganization Company. His bid was $50,000, which was accepted, subject to confirmation by the courts.

MRS. GAVIT'S JEWELS.

NEW HAVEN (Ct.) Oct. 24.—The $25,000 worth of jewels left on the seat at the Grand Central Station, New York, by Mrs. E. P. Gavit of Albany have been recovered. They were picked up with other bundles by mistake by a railroad employé.

DOUBLE GRAND PRIZE
AND GOLD MEDAL!

THE BROWN SHOE COMPANY, and its President, each awarded Grand Prize by World's Fair on their WHITE HOUSE SHOES, BUSTER BROWN BLUE RIBBON SHOES; and other exhibit brands, and Gold Medal on Factory. The highest distinction conferred on any shoe manufacturing concern in the world

TRUTH IS MIGHTY AND WILL PREVAIL!

The Grand Prize—highest award—unanimously voted the Brown Shoe Company by the International Jury of Awards of the Louisiana Purchase Exposition. This Jury was selected from this and foreign countries, and a number of them brought from long distances on account of their ability as shoe experts, to determine upon the merits and superiority of every element that combines to make a perfect shoe. After thorough and repeated examinations, they decided unanimously that THE BROWN SHOE COMPANY had scored more points and exceeded in merits all others, and was entitled to the highest recommendation in their power

THE BROWN SHOE CO.
ST. LOUIS, U. S. A.

GHIRARDELLI'S

Makes the weak healthy and the healthy, hale.

Flavor preserved for palate's enjoyment in hermetically sealed cans.

GROUND CHOCOLATE

No More $15 No Less

Men's Tailored Suits

Our handsome display of Scotch Woolens cannot be equaled in Los Angeles. Full selection of any suit pattern in the store for $15, no more, no less. Other tailors cannot equal the Scotch suits for even $25 or $30. You save $10 to $15 on your suit by coming to the Scotch store. Don't let this week go by without investigating.

Scotch Tailors, 330 SOUTH SPRING STREET.

PARAGUAYAN REVOLUTION.

BUENOS AYRES, Oct. 24.—No news has been received concerning developments in Paraguayan revolution, either in regard to the terms of settlement that are being discussed by the government and the insurgents, or of armed conflicts. Both sides lack funds to actively prosecute the campaign. At Asunsion, the position is daily growing worse. Today the Territorial Bank of Paraguay suspended payment. The amount of liabilities is not yet known, but it is believed to be small. The bank has regularly paid an 18-per-cent. dividend since its establishment, a few years ago.

THRILLING REVOLVER DUEL.

BUTTE, Oct. 24—A thrilling revolver duel occurred tonight, in which Henry J. Gallahan, bailiff of the Federal Court and a well-known citizen of Butte, was shot and killed, after he had emptied his revolver at his assailant, who was thought by the police to be Miles Fuller, now under arrest. The trouble was of old date and originated, it is stated, over the alleged theft of gold by Fuller from the sluice boxes of Gallahan. Gallahan, it is said, caught Fuller in the act, and gave him a beating. Fuller later threatened the life of Gallahan. The prisoner denies all knowledge of the shooting.

Railroad to Roseburg, Or.

PORTLAND (Or.) Oct. 24.—An Oregonian special from Marshfield, Or., says that as a result of a conference between Manager Sameuls of the Spreckels water lines, J. D. Spreckels, Jr., of San Francisco, Elijah Smith and John Mohr of Boston, Mass., Mohr will attempt to finance a railroad leading from Coos Bay to Roseburg, Or.

Look for the Water-mark, "Bank Stock."

Bank Stock paper is made from pure materials. Lazarus & Co., sell it. Best paper made.

SURE death to ants. 25c. Sun Drug Co.

THE TIMES-MIRROR COMPANY.
H. G. OTIS....President and General Manager.
HARRY CHANDLER.....Vice-President and Assistant General Manager.
MARIAN OTIS-CHANDLER....Secretary. ALBERT McFARLAND....Treasurer.
PUBLISHERS OF

The Los Angeles Times

Daily, Weekly, Sunday, and Weekly Magazine | Vol. 46, No. 145. EVERY MORNING IN THE YEAR | Founded Dec. 4, 1881. Twenty-third Year.

NEWS SERVICE:—Full reports of the Associated Press, covering the globe; from 12,500 to 25,000 words transmitted daily over more than 20,000 miles of leased wire.

TERMS:—Daily and Sunday, including Magazine Section, 75 cents a month, or $9.00 a year; Daily without Sunday, $7.50 a year; Sunday, $2.50; Magazine only, $2.50; Weekly, $1.50.

TELEPHONES:—Counting-room, Subscription Department, Editorial Rooms, City Editor and Local News Room, Sunset Press 1; Home, ask for THE TIMES.

AGENTS:—Eastern Agents, Williams & Lawrence, Nos. 81-82 Tribune Building, New York; 87 Washington street, Chicago; Washington Bureau, 44 Post Building, where the latest copies of The Times may be consulted; San Francisco office, room 30, Chronicle Building. Telephone, Red 1282.

SWORN CIRCULATION:—Daily net average for 1896, 18,091; for 1897, 19,256; for 1898, 26,131; for 1899, 25,731; for 1900, 26,738; for 1901, 28,448; for 1902, 30,980; for 1903, 36,546; for the first eight months of 1904, 37,149 copies. Sunday circulation, 51,575 copies. THE TIMES having a larger circulation, both in and out of the city, than any competitor, the Council has selected it for doing the public advertising.

THE NEW PRESSROOM OF THE TIMES is now open to visitors on Thursdays, Fridays and Saturdays of each week from 10 a.m. to 4 p.m. Enter by the First-street front.

Offices: Times Building, First and Broadway.

Entered at the Los Angeles Postoffice for transmission as mail matter of the second Class

EDITORIAL SECTION—PART II, MAIN SHEET.

ROOSEVELT AND FAIRBANKS.

"No person shall be refused employment or in any way discriminated against on account of membership or non-membership in any labor organization, and that there shall be no discrimination against or interference with any employee who is not a member of any labor organization by members of such organization."—THEODORE ROOSEVELT.

"ROOSEVELT DOCTRINE."

In every governmental process the aim that a people capable of self-government should steadfastly keep in mind is to proceed by evolution rather than revolution.—[Theodore Roosevelt, Wheeling, W. Va., Sept. 6, 1902.

BUSINESS.

Speculative enthusiasm at New York carried the stock market safely over adverse currents, but profit-taking sales eventually affected the price levels. At Chicago, offerings were comparatively light at the start and prices rose rapidly. Final quotations on May were 114 3-4 and December 115 5-8.

FIRST—ALL THE FACTS.

The action of the Russian Baltic squadron in attacking a fleet of British fishing boats in the North Sea is inexplicable upon any other grounds than that the Russians were under a serious misapprehension as to the identity and nature of the vessels fired upon. That a grave mistake was made is self-evident, for there is an entire absence of motive for such cruel action on the part of the Russian commanders.

Until more of the facts of this deplorable affair shall have been brought out, no just opinion can be formed in the premises. The St. Petersburg authorities are dumfounded at the earlier press reports, and properly decline to credit them until more authentic information shall have been received. If the facts should prove to be as reported, proper apology and reparation will undoubtedly be made by Russia. The danger, if any, will lie in the possibility that Great Britain may make demands which Russia will regard as exorbitant, and which it will become a matter of national honor to refuse.

However, if a diligent effort be made on both sides to ascertain the exact truth of the affair, no serious results should follow. At this writing we have heard but one side of the case. The report of Vice-Admiral Rojestvensky, commander of the Russian squadron, has not yet been received. His report may throw new light upon the affair.

At all events, it is not to be believed that Vice-Admiral Rojestvensky, who has the reputation of being a careful and prudent man, would so far depart from the dictates of prudence and humanity as to order an attack upon a fleet of inoffensive fishing smacks, without having at least what he deemed a strong reason for such action. One rumor which may possibly serve to explain matters is that Rojestvensky had reason to expect an attack from Japanese submarines or destroyers in the vicinity where the fishing vessels were attacked, and that he mistook the large fleet of steam trawlers for Japanese vessels. This would seem hardly probable, however, if it be true, as stated, that the Russians came within a quarter of a mile and flooded the fishing fleet with their searchlights.

It is folly to indulge in surmise and speculation in grave matters of this kind. The facts will soon be forthcoming, the blame will be placed, and Russia, if in the wrong, will be willing to make all reasonable reparation for the injury inflicted.

THE TRUTH ABOUT "BEN HUR."

On the 12th of the present month The Times published an item in its San Bernardino correspondence relating to claims made by one John Burton Ward, to the effect that he had written a part of "Ben Hur" while he was connected, as he said, with our consular service in Constantinople, Ward averring that he did the work at the request of Gen. Lew Wallace, the distinguished author of the celebrated book in question. Gen. Wallace now writes us as follows in refutation of Ward's statements, or rather, to put it more correctly, his misstatements:

CRAWFORDSVILLE (Ind.) Oct. 18. To the Editor of The Times: In your paper of the 12th inst. one John Burton Ward is reported as claiming to have collected the historical data for Ben Hur, and written the book. As the claim is in form to carry credit, permit me to give it a moment's attention.

Mr. Ward is represented as saying he was secretary of the American Legation at Constantinople under a Consul Morton, when the latter was relieved by me, and that he continued with me in the same capacity; touching all which, every intelligent person should know that a consul being but a commercial agent, and not of diplomatic rank, cannot be a minister.

The mission as United States Minister to Turkey was given me, not by President Grant, as Mr. Ward says, but by President Garfield. In a corner of the commission are the words "Ben Hur," and the initials "J. A. G.," all in Mr. Garfield's hand, showing conclusively that the book was written prior to my going to the Turkish capital, and really suggested my appointment. Moreover, the imprint of the book is of 1880, while the commission is dated 1881.

The records of the State Department at Washington, if examined, will disclose who my secretaries of legation were, and that John Burton Ward was not of them.

Finally, speaking unequivocally, I had never the honor of an acquaintance with John Burton Ward, never spoke to him, never even saw him. I think it charitable to say the man must be insane.

LEW WALLACE.

The Times hastens to express its regret that the ravings of this poor fellow Ward, who was later adjudged non compos mentis, should have crept into its correspondence, notwithstanding that our San Bernardino representative practically refuted the man's claims the next day.

At the same time, the incident is not without its compensation, since the result has been to bring forth from Gen. Wallace his terse and interesting letter. One can scarcely tire of information concerning one of the greatest of modern literary classics, as "Ben Hur" has long been pronounced to be, nor of whatever can be known of its illustrious author.

IMPOSING ON THE PUBLIC.

It is strange that the persons at the head of a business concern should imagine that they can increase their business by resorting to gross misrepresentation.

Reference is had particularly to the Los Angeles Herald, the Evening Express and the Los Angeles Examiner—newspapers that are seeking to increase their advertising patronage by deliberately and knowingly misrepresenting their bona-fide circulation figures.

The Herald is loudly claiming a much larger circulation that it has any right to claim or than it can prove.

The Express, under the terms of its agreements, recently bought back at least two of its circulation routes, one covering the entire territory lying south of First street and east of Main street to the Los Angeles River, the other including all the district lying south of Tenth street to Washington street, and south of Washington street and west of Main street to the city limits in both directions, south and west. The Express bought back, in both these districts combined, 1959 names of actual, bona-fide subscribers, and has made no effort to dispute the correctness of these figures. Assuming that the ratio is maintained (it may be smaller in the other sections of the city,) the Express probably has a city circulation of about four thousand copies, apart from its street sales.

The Examiner is throwing sample copies broadcast and trying to count such copies as "bona-fide" circulation, at the same time making extravagant circulation claims which have no foundation in fact.

When advertising is solicited and accepted under such conditions, it amounts to obtaining money under false pretenses. In other words, every dollar taken from advertisers on false circulation representations is "graft."

Each of the three papers named probably has a total bona-fide circulation of about 12,000 copies; there is probably little difference between them. The three combined have nearly as large a circulation as The Times.

The foregoing is published solely in the interests of honest business methods, and because The Times makes it a practice to expose deception and fraud of every kind and no matter where it is found.

Advertising space is bought for but one purpose, viz: to secure returns. Therefore advertisers patronize the newspaper which gives them the best actual results. The Times regularly prints more advertising than the Herald, the Express and the Examiner combined, although each of them spends more time and money than The Times in soliciting advertising. Los Angeles business men, who take front rank among the successful and progressive advertisers of the country, know what paper brings results. Unfortunately for the three other papers mentioned, the majority of advertisers in this city cannot be fooled all the time, and no amount of circulation misrepresentation on the part of the Herald, the Express and the Examiner will enable those papers to secure results for their advertisers. It is only bona fide and desirable circulation that counts; and because The Times not only has the largest, but also the most desirable circulation, it is able to bring substantial and prompt returns to its advertising patrons.

Elsewhere in this morning's issue of The Times will be found an article reviewing the local political situation, naming the several candidates throughout the city, and setting forth the qualifications or lack of qualifications in each case, irrespective of whether the candidate is a Democrat or a Republican, or member of any other party, or running independently. The purpose of the review is to set clearly before voters the men who are aspiring to the several offices, and the particular considerations which make them worthy or unworthy, as the case may be, of the support of the people.

It is claimed that the Rocky Mountains were built by Col. Saunders of Butte, assisted by Col. Martin Maginnis of Helena, who carried the hod. Thus is the glory of that great achievement equally divided between a Republican and a Democrat. But the reason that we hear so little of Col. Maginnis this year is that an aurora borealis of Republican enthusiasm is sweeping the Rockies, the same being visible from every snow-capped peak.

Chief Rainbow-Chaser Taggart says the Rocky Mountain States will "go for Parker." And so they will—with a vengeance. They'll go for him in a way that he will never forget the longest day he lives. Their majority for Roosevelt will be as big as the Rockies themselves.

If all the banks of the country would go into liquidation, and commerce come to a dead standstill, and the full dinner pail sag until it hadn't a soda cracker left in it, nothing else would be needed to make the Democratic party the happiest thing this side of the wailing wall of Jerusalem.

It is pleasant to note that California is not included in any of the Democratic claims. Our majority for the President will certainly be very large, but let no Republican absent himself from the polls on that account. Vote early and make it the biggest ever.

Much as it would please the Democrats to be allowed to trade off the Philippine Islands for a lame gander or something of that kind, the country has not yet reached that stage of paresis where it can be induced to even consider the proposition.

If nothing else defeated the Democratic party in its present hysterical effort to win, its talk about "despotism" and "Napoleonism" would do the work. Balaam's ass may be dead, but the earth is still burdened with its progeny.

Let the painters draw the hills and the valleys of Manchuria in their winding sheets of snow and then stain them red with the blood of brave men's hearts. There will be no need to label the picture; the name of it shall be War.

To its own personal knowledge, the world has waited over four centuries for an isthmian canal, and it is not going to take any chances now on letting a lot of blamed Democrats put it off for another couple of hundred years.

The trusts need not let their anxiety to secure Judge Parker as their chief counsel give them any further worry. The people have fully made up their minds that they do not want him for that other job he is looking for.

The Dean of Westminster announces his disbelief of the Bible story of the talking ass that Balaam had. But it doesn't matter. There are so many talking asses nowadays that Balaam's won't be missed.

Sometimes one cannot help but admire the sublime courage of those five or six Iroquois Indians who paraded the streets of Los Angeles the other night whooping it up for the Democratic ticket.

The Democrats have unearthed a great disaffection in the "labor vote" of Philadelphia, and it is feared that Roosevelt's majority in Pennsylvania, as a consequence, may not run over 400,000.

The Republican party certainly has great cause to be grateful to Sheehan and Taggart. In their recently-announced "claims" they concede at least three States to the Roosevelt electors.

If we understand Andrew Carnegie right, he was perfectly willing to put up that Peace House at The Hague, but he doesn't propose to hang around the railway stations and be a "runner" for it.

The boll weevil shows signs of settling the negro question in the South and the South along with it. No cotton no negroes, and without negroes Dixie land will have to learn another tune.

Heavy winter overcoats are being shipped to the troops at Shakhe and Linshinpu, but if the fighting keeps up there will be many a good man there who will not need one.

There must be some mistake in crediting yesterday's "election claims" to Tom Taggart and blue-eyed Billy Sheehan. Ohio and Pennsylvania were not included in the list.

Among the things that seem to bother the Democrats, more or less, is how to give away so much valuable country acquired by Republican enterprise and good judgment.

As a matter of common justice, no one will attempt to deny that the South is displaying great self-restraint in postponing most of its lynchings until after election.

By way of an additional assurance, it is well enough to remember that there will be no hauling down of the flag while Col. Roosevelt is in command.

When one calls to mind the big part Mr. McCarren is playing in their affairs, it is not to be wondered at that the Democrats refuse to "stand Pat."

Notwithstanding all the stuff that gets into print concerning the game of golf, the fact remains that, after all, it is only a tame imitation of shinny.

As far as the rainbows are concerned, they must be glad to know that all these fellows will quit chasing them a couple of weeks from now.

Our Presidential election, next month, will differ, among other ways, from the battles fought in Manchuria, in the respect that it will be decisive.

The newspaper artists need now lose no further time in drawing sketches of Tom Taggart's glad hand as it appeared "before and after."

One of the mysteries of the campaign is that, in making his election claims, Tom Taggart should have overlooked Maine and New Hampshire.

Since the election is not a matter for serious consideration, the President might just as well get to work on his Thanksgiving proclamation.

Perhaps Kouropatkin would just as willingly wait awhile before again taking up his advance. The Japs are not good skaters.

Everything now indicates that Judge Parker's slide down the toboggan will not even be impeded by a "Thank you, ma'am."

Not that it makes any difference, but have you noticed that you never hear anything of Willie Hearst in this campaign?

At the present writing, the dogs of war seem to be straining, red-tongued, at the leashes, impatient to again be loosed.

It is now all over but the shouting, and as far as the Democrats are concerned, that's over, too.

In order that the flag may "stay put" the thing to do is to put the Democrats where they will stay.

"THE SPOILS OF OFFICE."

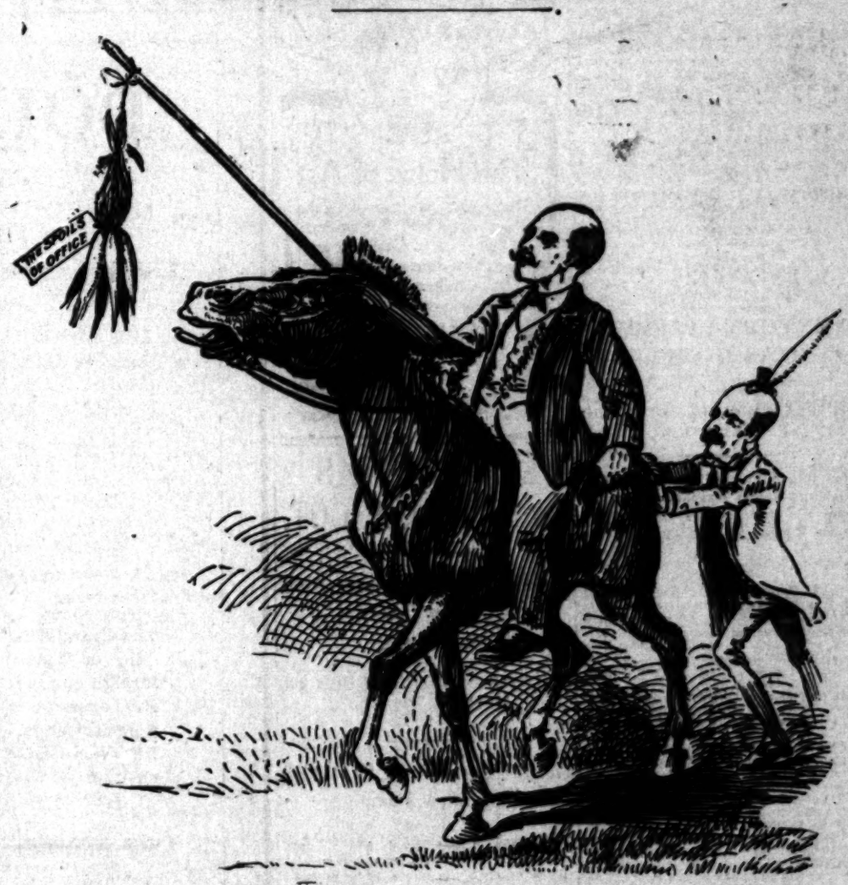

The desire to possess them is all that keeps Democracy on its feet.

THE PLAYHOUSES.

MASON OPERAHOUSE. "The Tenderfoot" by any other name would probably be no more interesting than it was as seen and heard at the Mason last evening. It comes heralded as a musical comedy triumph. If it be a triumph it must needs be a triumph of mediocrity. It is rather a musical farce than a comedy. It abounds in nonsense, and that is all—with the exception of a few musical airs that please the ear, but are not long remembered. It has more meaningless tomfoolery, otherwise known as horse play, than it should have to be really entertaining. Hence it is tedious in parts—and the parts that are tedious come unpleasantly close together. It is a jumble of odds and ends, strung together as on a wire which vibrates to many chords, some of which are pleasing and some of which are otherwise.

Not to be unfair nor churlish, it may be said that, measured by a standard not too high, the piece has a fair amount of merit in some respects. It is free from anything objectionable to "the most fastidious," in a moral sense, for one thing—and that is much. The company is a large one, and the "ladies of the chorus" are fair to look upon. Taking the chorus as a whole—male and female—its ensemble work is fully up to the average in the musical comedy class. And there is plenty of action, which is one of the prime essentials in light and flippant productions of this sort. Another feature of merit which should not be overlooked is the very good stage setting, the attractive costumes, and the consequent attractiveness of the kaliedoscopic stage pictures presented. The scene is laid on a Texas ranch, which is not a bad idea, if it were worked out with more cleverness and clearness of conception.

There are many characters, only a few of which are outlined with distinctness. Mary Carrington, in the role of Marion Worthington, renders with very good effect the solo, "Fascinating Venus," although her acting is hardly up to requirements. The next best singing voice is that of Thomas K. Cameron, as Col. Paul Winthrop. His voice is a vigorous but rather rasping tenor. The solos, "A Soldier of Fortune," and "Adios" were very well rendered by him.

To Philip H. Ryley is allotted the role of Prof. Zachary Pettibone, the supposititious tenderfoot. Mr. Ryley's interpretation is grotesque, exaggerated and decidedly amusing—in spots. But its artificiality is obvious at every stage of the proceedings. His make-up is overdone and somehow, although conscientious in his work, he fails to convince.

Ed Crawford as Gerrit Bill Barker does not by any means "look the part." His acting is rather awkward, and his work on the whole decidedly unsatisfactory.

Mary Malatista as the maid Sally, although the part has little to commend it makes a creditable showing. Louise Gardner presents a pleasing picture as Flora Jane Tibby, and performs with credit the little work that falls to her lot. Lucille Adams gives a distinct character impression as Patsy, a waif. The little burro, Rupert, appears to have quite a clear idea of the meaning of art for art's sake.

This engagement is booked for the entire week, and a matinée will be given on Saturday.

BURBANK. White Whittlesey, romantic actor, appearing under the management of Belasco, Mayer & Price, opened his starring tour at the Burbank Theater Sunday night. Whittlesey's series of engagements will extend through the Southwest.

The vehicle of this young actor's talents is "Heartsease," in which Henry Miller starred but a short time since. The story is of an indigent young musician, one Eric Temple, who a century ago had the temerity to seek an opening for his opera at the Covent Garden Theater of London, and at the same time to sue for the hand of a wealthy young heiress. Temple's opera is stolen from him by one Geoffrey Pomfret, a designing scoundrel of fashionable mold, in whose mind jealousy plays a prominent part. The musician is also accused of making illicit love to the giddy young stepmother of his heart's idol, and, the cup of his undeserved troubles being full, he goes away in sorrow. He comes back just in time to hear his work produced under another name, with Pomfret receiving the adulation of the multitude for its composition. A strong scene is resultant from this situation, in which Temple proves his innocence of base charges, and in a brief physical contest forces the impostor to acknowledge his shame.

White Whittlesey is a young man of considerable force and temperament, possessing a good deal of artistic finish and more promise—provided his apparently fragile physique stands him in good stead. His acting is essentially "romantic;" his finely-chiseled face, the soft intonation of his voice and his whole personality tend to inclose his mimic creations in an atmosphere of delicate sentiment. Tall and with finely developed shoulders, the exceeding thinness of his tightly-stockened legs detracts slightly from the seriousness of his assumption. Whittlesey might profitably receive the old maid's suggestion that "what the Lord has forgotten, one may make up with cotton." The third act of "Heartsease" was played at the opening performance in a way that swept the house to the bounds of unwonted enthusiasm. The star at the curtain received nearly a dozen calls, and almost as many beautiful floral offerings from his friends. His auditors were insistent for a brief speech—which they received.

Whittlesey's support is in the main inefficient. It must be remembered, of course, that the tour is at "popular" prices, and not at the higher rates of the syndicate houses. Miss Eugenie Thais Lawton, leading actress, is evidently possessed of talent, which she masks frequently in artificial and affected mannerism. John Saintpolis is seen as Geoffrey Pomfret, and is far more at home in the clothes of the Georges than in modern attire. He is undeniably handsome, and acts with naturalness and artistic discretion, if not with great force. Harry D. Byers makes an explosive and energetic Lord Neville—father of the heroine—and Virginia Brissac is prettily picturesque as the hero's sister.

The costuming may rightly be called elegant, and fully sustains the Belasco reputation for sumptuous mounting.

Whittlesey is worth seeing.

BELASCO. In a production of much scenic magnificence, "We 'Uns of Tennessee," Lee Arthur's famous play, was given last night by the Belasco stock company.

The drama is a study of life about Chickamauga Park, in the great national military reservation dedicated to the memory of battles of bygone days. The action is supposed to pass during the early days of the Spanish-American War, when the reserve forces of the United States were encamped in that vicinity.

The principal figure is Lige Munroe, an uncouth, long-haired mountaineer, with a reputation as a fighter. The darling of Munroe's heart is his sister Mandy, who has been betrayed by a fashionable officer. These two quaint figures appear after the other actors have developed the plot sufficiently for their introduction. Through the action runs a love story, in which the betrayer, one Jack Thomas, is a hard rival with Jack Gray for the hand of Lucille Courtney. In the end Jack Gray and Lige Munroe become engaged in a desperate encounter, in which Munroe receives a mortal wound. The cause is a supposed insult mistakenly directed at Miss Courtney. With Munroe's death the tangle of affairs finally begins to straighten itself out, and right, of course, meets justice at last.

Last night was signalized by the first appearance of Thomas Oberle. This popular actor, as may be imagined, is cast in the unconventional clothes and backwoods dialect of the Tennessee mountaineer. It is a part that is especially fitting. Oberle's make-up embodies most of the uncouth traits which this character might be supposed to affect. His long hair, the lines in his face, the drawling intonation of his voice, all are expected examples of Oberle's well-known art. In the strong scenes, and particularly at the last of the third act, the actor held the attention of his audience in a very embodiment of silence. While not by any means a great part, the role of Lige Munroe is one eminently adapted to display the talents of an accomplished character artist. Mr. Oberle received many curtain calls and numerous floral tributes.

Next to Oberle's, the best work of the play in character was done by George W. Barnum, in the ridiculous make-up of Sank Cervais, a doddering old ignoramus with a squeaky gab and a passionate love for a rheumatic accordion. Barnum's assignment is very short, but it is a laughable gem of comedy. Miss Agnes Rankin was equally successful in the serious part of Mandy.

Martin Alsop and Adele Block played Jack Gray and Lucille Courtney, respectively, and made an excellent impression. Howard Scott impersonated Jack Thomas, the "villain," and did it with pleasurable sincerity. Robert Rogers had a congenial part as Hiram Gray, blustering, big-hearted Sheriff of the mountain country. Miss Fay Wallace appeared in trousers as Vivian Champe, a youth who would a soldier be; Miss Oza Waldrop was a pert little miss named Sapho Champe, and really, truly, took off her shoes and stockings on the stage to ford an imaginary brooklet.

As mentioned in the first line of this notice, the stage settings were of surpassing beauty. The picture in the second act, showing Chickamauga field and its grass-grown, tree-shaded monuments, with an officer's tent in the foreground, could hardly be surpassed upon the boards of any theater.

GRAND OPERAHOUSE. Melodrama again, reeking with the malodorous taint of crime and evil thought, but pierced through and through with white shafts of angelic goodness, is upon the stage at Mr. Drown's popular sensation house on Main street.

"The Convict's Daughter" is the name drawn in livid letters across the show-bills. However, it is this daughter's papa who brings in most of the excitement.

As the audience understands, of course, he has been imprisoned for crimes which he did not commit, while the gentlemanly skunk who is guilty goes walking the streets to see whom else he may devour.

There are several remarkable scenes, one among them being the escape of a man in stripes to the top of a moving railway train, with a revolver fire upon his back that might have mowed down an army—had there been bullets instead of blanks in the pistol chambers.

Observers of the public morals may take pleasure in noting that high applause welcomed the triumph of virtue and speeded the downfall of iniquity at the first performance.

ORPHEUM. As frequently happens in vaudeville houses, the topliners this week are by no means the best on the bill. Of horse-play and poor imitation of humor there is much, but none up to the usual standard which lovers of variety have come to associate with the offerings of the Orpheum. Far and away the best of the night's programme is the musical bit "A Night in Venice," in which three Italians, who have been often seen by Los Angeles audiences, present, in a setting which shows a corner in the City of Canals, several songs that are real, filled with the fire of the southern sea and sung as only her sons can sing. After these, possibly one enjoys most the encore which Avery Strakosch gives. It is only an old and simple ballad, "Annie Laurie," but it far exceeds her other offerings, perhaps because her voice is more suited to it than to more operatic efforts, and more because it seeks and finds those deeper felings which "In the Starlight," and "Karama," her two "regulars," do not. Julius Tannen, a young man with a more than usual talent for mimicry, entertainingly impersonates several of the world's greater actors, whom it has been his fortune to know, and apparently this knowledge has been somewhat intimate if his word may be taken for it. He has that one desirable faculty of knowing when he has said enough, and then refusing to respond to the excited calls of the gallery, and this makes his turn a welcome relief from the rest. The two Delmore sisters give several musical specialties, which should have been abandoned long, long ago, while the jokes and songs of Hoey and Lee savor too much of Julian Rose, the only Hebrew impersonator of merit who ever stood before an audience in this city. The motion pictures, which close the bill, are far better than the rest of the programme.

BROADWAY. The performances at Morgenstern's vaudeville theater are attracting large audiences.

Included in the bill are the Edwards, performers on the Roman rings; John Martha, funny songs and dialect sto-

ries; Al Christ, [illegible] Mazziotias, [illegible] vocalist, with Bloomquist & Manning trio, in a sketch entitled [illegible] New motion pictures are also [illegible]

TRANSMISSISSIPPI

ST. LOUIS, Oct. 25.—[illegible] the convening tomorrow of the Mississippi Commercial [illegible] meeting of the Executive [illegible] was held today, at which Richardson of [illegible] Fourteen States and Territories Alaska were represented at the meeting, which was the largest history of the organization. It decided to make all World's Fair commissioners from Western States-at-large. A resolution was adopted authorizing the governor to elect a delegation of five to the Interstate Commerce Commission, which convenes here [illegible] D. Loveland of San Francisco recommended for [illegible]

NEW PARAGUAYAN MINISTER

NEW YORK, Oct. 25.—Senor Ocampo, bar, Paraguayan Minister to the United States, has been succeeded by Gen. Cibils, who until recently was the new Minister of the Interior, according to the Buenos Ayres correspondent of the Herald. Emile Pares has been appointed Minister of the Interior.

SEPTEMBER CIRCULATION OF THE TIMES

The following is the exact circulation of The Times for the month of September, 1904:

STATE OF CALIFORNIA, County of Los ANGELES, ss.:

Harry Chandler, [illegible] of the Los Angeles Times, [illegible] that the actual number of [illegible] printed and sold for each day of the month of September, 1904, as shown by the [illegible] is as follows:

SEPTEMBER, 19[illegible]	
1	34,950
2	35,500
3	34,000
4	34,000
5	34,000
6	34,000
7	33,000
8	34,000
9	34,000
10	34,000
11	34,000
12	34,000
13	34,000
14	34,740
15	37,160
Total	[illegible]

Subscribed and sworn to before me this [illegible] day of September, 1904.
[illegible] (Seal)
Notary Public in and for the County of Los Angeles, State of California.

The average circulation for the month of September, 1903, was [illegible]

The average circulation for the month of September, 1902, was [illegible]

Showing an average daily gain for September, 1904, of [illegible]

Candelabras
Candle Sticks
A most pleasing [illegible] ration for the [illegible] table.
We are displaying a very choice assortment of Candle Sticks, silver, all [illegible] styles.
Prices ranging from [illegible] $5.00 to $[illegible]
MONTGOMERY [illegible]
JEWELERS & SILVERSMITHS
SIGN OF THE [illegible]

Five to eight dollars
A "J & M." shoe clothes the feet without [illegible] the brainiest shoemaker can hire look after every [illegible] its construction.
Wetherby-Kayser Shoe Co.
215 S. Broadway

Daily Arrivals
Of new goods for our Department making [illegible] giving an easy [illegible] There is a [illegible] plain, rich patterns coming year and [illegible] class of goods we are [illegible] ing a splendid display [illegible] have everything [illegible] at right prices
J. G. DONAVAN
JEWELERS & SILVERSMITHS
245 South Spring

Only [illegible] in the city [illegible] the advanced [illegible] exercise with [illegible] cation to [illegible] and prescribe correct [illegible] prices. All work guaranteed. [illegible] gold filled frames $5.00.
L. A. OPTICAL CO., [illegible]
C. C. Logan, M. D., Oculist.

An $8.75 Skirt
We got 'em under price, you. If you're not [illegible] plain and misses.
Callis & Cooper

Frank B. Long
Unequalled in Tone
314 SouthHill Street

ries; Al Christal, paper tearing; Mazziottas, musicians; ... vocalist, with illustrated songs; Manning trio, in a short comedy. New motion pictures are shown.

TRANSMISSISSIPPI CONVENTION

ST. LOUIS, Oct. 24.—Preparatory to the convening tomorrow of the Transmississippi Commercial Congress, a meeting of the Executive Committee was held today, at which Governor Richardson of Portland presided. Fourteen States and Territories and Alaska were represented at the meeting, which was the largest in the history of the organization. It was decided to make all World's Fair commissioners from Western States delegates-at-large. A resolution was adopted authorizing the executive committee to elect a delegation of five to represent the Interstate Commerce Law Convention, which convenes here December 6. D. Loveland of San Francisco is recommended for chairman.

NEW PARAGUAYAN MINISTER.

NEW YORK, Oct. 24.—Gen. Caballero, Paraguayan Minister of War, has been succeeded by Gen. Caballero, until recently the new Minister of the Interior, according to the Buenos Ayres correspondent of Emile Parez has been appointed Minister of the Interior.

SEPTEMBER CIRCULATION OF THE TIMES.

The following is the sworn statement of the circulation of The Times for September, 1904:

STATE OF CALIFORNIA, COUNTY OF LOS ANGELES, ss.:

Harry Chandler, Assistant General Manager of the Los Angeles Times, does solemnly swear that the actual number of copies of the issue of The Times printed and sold for each day of September, 1904, as shown by the office records, is as follows:

SEPTEMBER, 1904.			
1	34,950	16	
2	35,120	17	
3	35,000	18	
4	34,000	19	
5	34,800	20	
6	34,800	21	
7	35,080	22	
8	34,920	23	
9	34,920	24	
10	34,900	25	
11	34,800	26	
12	34,000	27	
13	34,820	28	
14	34,740	29	
15	37,100	30	
Total		31	

HARDY CRAIG.

Subscribed and sworn to before me this 1st day of September, 1904.

[Seal] Notary Public in and for the County of Los Angeles, State of California.

The average circulation for every day of September, 1904, was.....
The average circulation for every day of September, 1903, was.....

Showing an average daily gain in September, 1904, of.....

Candelabras
In Solid S...
Candle Sticks
In Solid S...

A most pleasing decoration for the dining table.

We are displaying a very choice selection of Candle Sticks, silver, all sizes and styles.

Prices ranging from $5.00 to $200

MONTGOMERY B...
JEWELERS' SPRING ST., NEAR T...
SIGN OF THE BIG CL...

Five to eight dollars

A "J & M." shoe clothes the feet with the same care that the brainiest shoemakers can hire look after every detail of its construction.

Wetherby-Kayser Sh...
215 S. Broadway.

Daily Arriv...

Of new goods for our S... Department makes ... giving an easy ma... There is a tendency ... plain, rich patterns for ... coming year and of ... class of goods we are ... ing a splendid display. ... have everything in ... at right prices ...

J. G. DONAVAN ...
JEWELERS & SILVERS...
245 South Spring ...

Only P...
in the city who ... the advantage of ... oculist with a ... cation to exam... and prescribe correct glasses ... prices. All work guaranteed. ... gold filled frames $5.00.
L. A. OPTICAL CO., 452 South ...
C. C. Logan, M. D., Oculist.

An $8.75 Skirt
We get 'em under price, sure as you're born, if you're not too particular as to plain and mixes.
Callis & Cooper, ...

Frank B. Long P...
Unequalled in Tone ...
324 Southhill Street

ER NAME S "HOWARD."

Find Headquarters of Counterfeiter.

Victims Coming to the Surface.

Practiced in His Crude Way.

...ness, the accused counterfeiter, is steadily improving ... Hospital from the ... gun-shot wounds inflicted by Officer Calkins. ... development in the case ... story of his rooming-house ... was located by Secret Service ... John Cronin and Chief ... the police department. ... where Mathiason was ... quenching his thirst, ... conception that he would ... they lounged in the ... hour or so.

... the topic of conversation ... many of the patrons, ... view was carefully ... fellow blurted: ... say the 'bulls' can't ... place, and are a hot-... careful about hiding ... another. "Why just ... walking home with ... block, and he invited ... to have a nip be-... It was in one of ... on Olive street, three ... look alike to me." ... saloon, and half an ... the room of the ac-... place is kept by a ... woman, who was ... that she had been ... Her lodger had ... 'just Mr. Howard,' ... there three weeks. ... that her name ... omitted from the ...

... were found a few ... nickel. Careful investigation ... that in leaving ... Mathiason had ... all evidences of his ... with him, but ... one of the $20 ... in raising $1 bills ... some circulars and ... with tell-tale ink ...

... marks," said Cronin, ... that he did not be... career on Saturday, ... he left his room ... and some of these ... several days old. He ... old hand at the ... is one of the men ... Francisco."

... of various shades ... been tested over ... shades to see what ... be if used on the ... blotter was found ... been brought into ... of a dozen or more ... the smears on it. ... cut from a North... of the wild-cat ... be bought by the ... large city. This ... cut out in a circle, ... brown, could be ... shade of green with ... the blotters.

... left Friday he had ... and took his "dec... As far as known ... has not returned ...

...nterfeiter has been ... under guard, sev... come to the front ... admission that they ... his bogus notes. ... you something, if ... won't use my name." ... the day following ... Mathiason. ... the Federal officer, ... me that you got ... those $20 bills. Well, ... me that a long ... that you could catch ...

...HOOL ...OARD BALK!

...EQUIPMENT LOOKS ...TICKER.

...rnament of Action ...Source Required ...Comment—Some ...Politics and Others ...

...some members of the board opposed to equipping the school and making it effective after it has been established by a vote of the people and their money has been spent to erect the buildings."

WOMEN'S CLUBS.

Charter day is being discussed with great interest at the Ebell Club, because Charter day comes next Thursday and all the afternoon will be devoted to the celebration thereof. The officers and the heads of committees will be the receiving party and the Courtesy Committee and the House Committee will have a great deal on their hands. The first work, that of the Decorating Committee, with Mrs. Laura Armstrong at the head, is rapidly being arranged. The great assembly hall of the club is to be transformed into a large receiving room, with rugs, chairs, cosy corners and ... How and white chrysanthemums intermingled with a wealth of green. In the halls there are to be masses of pink and white cosmos, while in the tea rooms there will be beautiful pink roses.

The department called "Home," presided over by Mrs. Burdette and Mrs. Florence Collins Porter is rapidly taking its place as an important institution, and it is proposed that at the next meeting the women shall give an account of the state of sanitation existing in their own homes and in their own ice boxes, and that they shall inform themselves as to the condition of the schools in their precincts.

Yesterday "The Building and Adorning of a Home" was the subject under discussion. A specialist, Mr. Eaton, who was to have spoken to the section, was ill, and a paper was read from Miss Emma Brady, who makes a profession of artistic adorning and planning of homes. Many interesting points were brought out by Mrs. Burdette in the subsequent discussion, including old-fashioned gardens, and whether they are desirable in California where there is such magnificence of bloom. The blinding color of sidewalks and if a change is not desirable, and what change is advisable. Many other essentially home subjects were discussed.

The sixth year of the Current Topics Class was begun yesterday afternoon under the direction of Mrs Lou. V. Chapin, who prefaced her discussion of the events of the day with a heart-to-heart talk with the members of the club who have gone along this five years' journey with her, as to the real purpose of studying current events. The trend of the times, thought she, and its influence upon the individual character being more of their purpose than any mere acquisition of knowledge. "History," said Mrs. Chapin, "is a sure guide along the road to knowledge and if life is a hard master we will put God and futurity in the balance and be content."

A discussion of the present campaign for President was in order and any one having the spirit upon her was invited, then and there, to prophesy as to the result of the election for the decision will have been made ere the next meeting of the current topics section.

Reunion.

The Monday Musical held a happy reunion yesterday afternoon, the first meeting of the fall season at the residence of Miss Mullins, the president of the club.

Plans of work for the coming year were outlined and much social converse enjoyed. The programme rendered included a piano duet, "Jubilee Overture" by Von Weber, played by Mrs. Martindale and Miss Kate Hawkins. Miss Helen Tappee gave two vocal solos, "Lorelei," by Liszt, and De Koven's "Nightingale." Miss Aileen Northrup played two violin selections, "Schubert's "Serenade" and Zarcyki's "Mazurka," and the affair closed with the two soprano solos, "Summer," and "Come Into the Garden, Love," sung by Mrs. Charles Stivers.

MINISTERIAL UNION.

Before a meeting of the Ministerial Union held in Central Presbyterian Church yesterday morning, Rev. Thos. Baldwin, acting pastor of the First Baptist Church, delivered a paper on "The Sabbath and the First Day of the Week." The doctrine of the Seventh Day Adventists was assailed, and the speaker went on to assert that the position taken by the majority of the Christian churches is correct according to the scriptures.

Officers for the ensuing year were elected as follows: Rev. W. H. Day, president; Rev. C. E. Cowan, Rev. S. T. Montgomery, Rev. L. D. Barr, vice-presidents; Rev. D. L. Jenkins, secretary and treasurer. These members, with the addition of Rev. J. P. McKnight and Rev. C. C. Pierce to form an Executive Committee.

Committee on Temperance, Rev. E. P. Ryland, Rev. Robert J. Burdette, Rev. Wiley J. Phillips, Rev. E. S. Chapman and Rev. J. M. Schaefle.

Rev. Dr. Boller of the Olivet Congregational Church introduced a motion which was unanimously adopted by the ministers pledging the support of the association to the W.C.T.U. in their crusade against the smoking nuisance on the street cars. Dr. E. S. Chapman, president of the Anti-saloon League, was invited to give an address on the issues of the present campaign on Friday afternoon at 2 o'clock at Central Presbyterian Church.

HF THE MARK OF GOOD CLOTHES
KNOW US FOR BEST VALUES

OPENING SEPTEMBER

The right kind of clothing at the right kind of prices.

The kind that you and all other practical men like to wear.

If you don't know what you want--our stock will reveal it to you.

If you do know just what you want, you will find it here--if it's in vogue this Fall.

Stunning good values in men's suits, single and double breasted at $15, $18 and $20.

Overcoats $10 to $50.

Special attention is called to our new Fall line of the celebrated "Manhattan" shirts—full dress and every day kind—$1.50 up.

Harris & Frank
LONDON CLOTHING CO.
117 TO 125 NORTH SPRING STREET

J. W. ROBINSON Co.
THE BOSTON DRY GOODS STORE
239 South Broadway. Opposite City Hall, Los Angeles

Kid Glove Sale
Two Splendid Specials
At 95c the Pair

The Boston is THE glove store.

It has gained this reputation through years of careful, conscientious glove selling.

Our standards are high, the conditions we impose on our manufacturers are exacting. The consequence is that gloves from this store give satisfaction.

This morning we will sell two distinct lines of gloves at the uniform price of 95c.

The explanation of this price is the fact that they are a manufacturer's surplus stock—there is not a thing in the world the matter with the gloves. If you disire the style of glove offered, you will save anywhere from 50c to $2.25 on the pair.

At 95c
$2, $3 and $3.25 Gloves
This lot consists of 8, 16 and 20-button black Mousquitaire suede, the well-known Trefouse make, which we sell from the full line at $2.00, $3.00 and $3.25 the pair.
Choice in the broken lot this morning, 95c the pair.

At 95c
$1.50 and $2.00 Piques
Quite an extensive line of one and two-clasp, saddle-sewn, in English reds and tans. An ideal glove for street wear, that we sell regularly at $1.50 and $2.00.
Choice in the broken lot this morning at 95c the pair.

There's individuality about the outer apparel sold by the **Paris Cloak and Suit House**, 252 South Broadway.

Pompeian Pottery
VASES
Some new effects just opened in that bronze green effect that is being used so much now. Shapes are entirely plain and very artistic.
$1.50 to $7.50 Each
H. F. VOLLMER & CO.
On Broadway Cor. Third

Kodaks
Photo Supplies
Artists' Materials
Framing
Developing
Printing and Enlarging.
Howland & Co.,
213 S. Broadway

Men's $3.50 Shoes
Greatest value in a $3.50 shoe for men any shoemaker can give. We make our profit small in order to make this $3.50 shoe extra value. The shoe comes in velour calf, box calf, Vici kid or enamel leather; heavy sole for hard wear, welt sole, extension or close edge. Splendidly good style.
C. M. STAUB SHOE CO.
255 South Broadway.

TONOPAH
GOLD FIELD STOCKS
Will buy or sell all these stocks, cash or time at market prices. Most active stocks in the country today. Best to buy. I handle all oil stocks. MEMBER SAN FRANCISCO AND TONOPAH STOCK EXCHANGES. Write for market sheets. D. G. DOUBLEDAY, Rialto Bldg. San Francisco, California.

KC Baking Powder
IS
WITHOUT A PEER
No other baking powder combines all the perfections. Insist upon getting it if you want purity, healthfulness, effectiveness, economy and reliability.
25 Ounces for 25 Cents

Thanksgiving Linen Sale

IF there's EVER a time when a woman wants crisp, new table linens—and plenty of them—it's Thanksgiving Day.

How about YOUR supply? All you'll need? Safe to say that not one housewife in a hundred has all the table linens she really needs. And it's safe to say there won't be another time in months when buying will be so easy. We're making unexpected price concessions to insure early buying of the Thanksgiving supplies—price concessions that will induce hundreds of wise women to buy a whole year's supply.

Matched Sets At no time in our history have we shown such a varied assortment of pattern cloths and napkins to match. Every wanted size in every worthy grade from the inexpensive but sturdy Irish linen sets at $5.80 up to the extravagantly rich damask from France.

Damasks
At 80c: 66 inch bleached Irish Damask of fine soft weave in spot, clover, fleur de lis and other designs: regularly $1 yd., now 80c a yard.
At $1: 72-inch bleached damask in broad variety of new designs—our regular $1.25 quality, now $1 a yard.
At $1.25: 72-inch bleached damasks—all of our $1.50 grade in fact.
At $1.40: 72-inch bleached damasks of Irish and Flemish makes, in various new designs that will be seen in no other Los Angeles store this season. Cut from $1.75 a yard to $1.40.

Napkins By the Dozen
At $1.85: 20x20 inch heavy damask napkins in many new floral designs; regular $2.25 values.
At $2.15: 22x22 inch bleached damask of the grade oftenest bought by hotels and restaurant keepers—our regular $2.75 grade.
At $3.15: 24x24 inch bleached damask napkins in a wide range of particularly choice designs; regular four dollars a dozen.
At $3.75: 24x24 inch damask napkins of exceptionally fine weave and high finish; regular $4.50 a dozen.

The Thanksgiving window display shows many of the above.

Sale of Mexican Drawn Work Continues.

Offering lovers of fine needle work the rarest buying chances we've ever been able to give—prices half or less than half curio stores get for articles of like value.

This condition of affairs is made possible by purchasing direct from the makers in Old Mexico.

Coulter Dry Goods Co. 317-325 South Broadway

H. JEVNE
A Host of Good Things
New, seasonable groceries at Jevne's to suit your fall appetite. Fancy Foods and Staples you can depend upon. If it's good to eat, it is certainly at Jevne's. Perfect service from sales department to delivery.
SMOKE JEVNE'S FINE CIGARS
208-210 S. Spring St.—Wilcox Building.

DONNELL'S BAKING POWDER
A Phosphate Baking Powder that makes all hot breads healthful—that makes the best bakestuffs every time.
Pound cans 30c.

The New Idea Clothing Store
Striking Individuality
is apparent in every suit we sell

The excellence of material, the superiority of workmanship, and the style and the distinction of the garments command popular attention.

All our garments are carried in dust-proof cabinets and handed to our patrons absolutely new from the tailor's hands.

Suits for Men and Young Men

$12.50, $15, $18, $20, $22.50, $25 to $55

WOOD BROS. 343-345 S. Spring Street

GROCERY SPECIALS
Can You Buy Closer Than We Offer?

Best Cane Sugar, 16 lbs.	$1.00	Fig Prune or Postum Cereal, per pkg.	20c	Sultana, 10-lb. pail	75c
Granulated Beet Sugar, 17 lbs.	$1.00	Best Eastern Lard, 10 lb. pail	$1.00	Cottolene, 10-lb. pail	$1.15
Ralphs' Best or Gardena Butter, per 1-lb. roll	30c	Compound Lard, 10-lb. pail	70c	Corn Starch, per pkg.	5c

Geo. A. Ralphs "Sells Groceries for Less" Tel. Main 14 or Home Ex. 674 514 S. SPRING ST.

Hallowe'en Pumpkins.
Come here for them and get satisfaction. We have every conceivable size, then if you wish to use them for other purposes they are sure to please. Very best Yankee pumpkins.
LUDWIG & MATTHEWS. MOTT MARKET. PHONES 550.

ODORLESS OIL STOVES—Smokeless, Clean, Practical. BARLER'S IDEAL HEATERS are the best. CASS & SMURR STOVE CO., 314 S. Spring St.

Don't Keep on Missing The Good Things
but get acquainted with the quality and prices of Our Extra Fancy Foreign and Domestic Groceries.
Our Wines Will Please You
on account of their absolute purity and old age.
Choice Table Wines, per gal. and up..... 50c
Port, per gal. from..... 60c to $1.50
Sherry, Angelica or Muscat, per gal. from..... 75c to $1.50
EDWARD GERMAIN WINE CO.
Both Phones 1919 635 South Main Diagonally Opposite Huntington Building

Big Special Sale
Japanese Art Goods, Curios, Chinaware, Embroideries, Drawn Work, Kimonas, Handkerchiefs, Antiques, etc.
25 per cent. discount on everything bought at either of our stores.
214 South Broadway **The Yamato** 211 Mercantile Place

The Underwood Typewriter
Has for years been recognized as the best of all typewriters. The following facsimile of a telegram received yesterday by Fowler Brothers, Southern California agents, explains its latest victory.

POSTAL TELEGRAPH-CABLE COMPANY THE COMMERCIAL CABLE COMPANY.
TELEGRAM
Received at Main Office, 218 South Spring St., Los Angeles, Cal.

167 Ch. K. "Q" 14 Paid. 4 p.m., Oct. 21, 1904.
New York, N. Y. Oct. 21, 1904.
Fowler Brothers,
221 West 2nd St., Los Angeles, Cal.
The Grand Prize unanimously voted Underwood Typewriter by International Jury, Louisiana Purchase Exposition, St. Louis.
Underwood Typewriter Company.

PEOPLE DIE SOMETIMES
from neglect of the teeth. Causes which we are better able to remedy than others are not well enough understood by sufferers for them to come here for relief. To avoid harm from decayed teeth, come in for our FREE examination and counsel.
N. E. Corner 5th and Hill Streets.
Dr. M. E. Spinks THE DENTIST

JOSEPH'S
Furniture, Carpets
Will soon move to new store.....
625 South Broadway
NOW AT 426 SOUTH SPRING ST.
Take it away at your own price

TRUSSES AND ELASTIC HOSIERY MADE TO FIT
W. W. Sweeney
217-214 S. Hill Removed from 424 S. H...

EVENTS IN LOCAL SOCIETY.

MR. AND MRS. F. W. MATTERN of No. 2620 Budlong avenue have as their guests for the winter Mrs. A. J. Carper and her daughter, Miss Alberta Carper, of Elkhart, Ind. Mrs. Carper is a prominent club woman, who has an unusually charming and talented daughter in Miss Alberta, who is a splendid reader, having been trained under Dvorak of the Chicago Auditorium Conservatory, and also under Miss Katherine Oliver, the Scottish reader who is of international reputation, being a friend of Ian Macaren, and making a specialty of his works. Besides being a talented elocutionist, Miss Carper is possessed of rare charm of manner and in Elkhart was always one of the leading society belles. While in Chicago she was entertained by Mrs. Potter Palmer and others of her set, whom she delighted with her clever recitations. She makes a specialty of French dialect selections. Miss Carper also possesses a sweet voice, mezzo-soprano, and her friends enjoy this almost as much as her readings. Mrs. Mattern will entertain later in the season for Miss Carper and her mother.

MISS ALBERTA CARPER.

Box Party.

Dr. and Mrs. Thomas Reid McNab entertained last evening with a box party at the Orpheum. After the performance the guests were taken to supper at a downtown café. Those who enjoyed the evening were Miss Adelaide Brown, Miss Hattie Saunders, J. William Wolters, and Russell Taylor.

Return from Wedding.

Mrs. E. M. Neustadt and son, Robert Neustadt, have returned from San Francisco, where they went to be present at the marriage of Mrs. Neustadt's daughter, Miss Edith, to Luther H. Green. The ceremony was performed by Rev. J. C. Adams of the First Congregational Church of San Francisco.

Mr. and Mrs. Green will be in Los Angeles during the month of November.

Reception for Dr. Millspaugh.

Dr. and Mrs. Dana Bartlett of No. 510 Vignes street received last evening in honor of Dr. and Mrs. J. F. Millspaugh of Salt Lake, who have recently come here to make their home, Dr. Millspaugh being the head of the Normal School. The guests of the evening included old friends from Salt Lake, who were invited to greet Dr. Millspaugh and wife. Dr. Millspaugh was the founder of the public school system in Salt Lake. The house was bright with flowers and foliage, and a delightful musical and literary programme was rendered.

Wed in Morning.

Miss Myrtle M. Elmer became the bride of Charles J. Beale yesterday morning at 8 o'clock, the ceremony taking place at the home of the bride's brother at No. 1117 West First street, Rev. Will A. Knighten officiating. The bride arrived on Saturday evening accompanied by her mother, from Albion, Mich. She was a great worker in the primary department and league of her home church, and the groom is the president of the Epworth League in the Prospect Methodist Church. Only relatives were present at the ceremony, and a wedding breakfast was served directly after the marriage, at Merriam's.

Mr. and Mrs. Beale left for Catalina after the breakfast, where they will remain several weeks, and on their return will be at home in the cosy little bungalow at East Hollywood, which the groom has prepared for his bride.

Reception at Church.

A reception will be given in the First Methodist Church, corner Hill and Sixth streets, this afternoon from 2 until 5 o'clock, in honor of Mrs. J. W. Campbell of New York, wife of Dr. Campbell, who was formerly the pastor of the church.

Engagement Announced.

Though it had not been previously announced, friends of Miss Zella Fay have known for some time of her engagement to Ira A. Campbell of Seattle. Miss Fay and Mr. Campbell attended Ann Arbor University at the same time, and it was there that they first met. Miss Fay is a piquant little brunette with a particularly winsome smile. She is a daughter of Mr. and Mrs. F. E. Fay of No. 1256 Orange street. Saturday afternoon Miss Fay entertained a number of her friends in an informal manner. Guests were: Mrs. Moye Stephens and the Misses Fannie Mitchell, Irene Taylor, Edna Owens, Edith Hopkins, Maude Phillips, Alice Butler, Mabel Shirk, Gertrude Henderson, Ada Heineman, Myra Tomlinson, Alice Johnson, Cris Marlamon, Anna Chapman, Harriet Johnson, Helen North, Sue Barnwell and Sarah Clarke of Santa Monica.

Hollywood Card Club.

The Hollywood Card Club entertained with a theater party at the Mason on Thursday evening in place of its regular meeting. Those present were: Mrs. Duryea, Cote Stephens, Mrs. Rae Stephens, Mrs. Millicent Cove, Miss Wylie and Miss Etta Wylie, and Messrs. Hardaway, Johnson, Law, Willets and Deering.

For Miss Hammond.

Mrs. Jefferson Chandler of No. 1123 West Twenty-eighth street will be the hostess this afternoon at a luncheon given for Miss Edwinna Hammond of San Francisco, who is Mrs. Michael J. Connell's guest.

Pine Forest Whist Club.

Mrs. W. S. Derby of No. 1145 Ingraham street was at home yesterday afternoon to the members of the Pine Forest Whist Club. Among those who were present were: Mesdames W. S. Arnold, Richard G. Beebe, F. L. Byington, M. Beckwith, A. J. Copp, Joseph E. Carr, Edwin A. Curtis, A. Tz. Gliddon, Thomas Hughes, C. L. Kluss, Octavious Morgan, C. H. Matthay, Sherman Page, M. P. Snyder, C. W. Sylvester, M. K. Suber, E. R. Wolcott, W. H. Wagner and Miss Clara French.

For Miss Hubbell.

Invitations for the marriage of Miss Lora Hubbell and William P. Jeffries have been recently issued, and there are a number of affairs being planned in her honor. Among others who will entertain are Mrs. I. N. Van Nuys of West Sixth street and the Misses Annis and Kate Van Nuys, Miss Mollie Adelia Brown and Miss Bess Millar.

Leave for Redlands.

Mr. and Mrs. T. W. Mather of Menlo avenue will leave soon for Redlands, where they will stay for some time. Miss Mamie Mather, who has been with them, will continue her stay with Maj. and Mrs. John H. Norton of West Twenty-eighth street, until she leaves later for a visit to St. Louis.

Box Party.

Members of the Philolethia Club entertained with a box party last evening at the Belasco Theater. They occupied all the boxes at the performance, and after the show a supper was served at a downtown café. There were forty-two present, and the affair was to celebrate the fourth anniversary of the club's pleasant career.

Notes and Personals.

Members of the Thursday Night Whist Club will be entertained this week at the home of Mr. and Mrs. Lewis Clark Carlisle of No. 1202 Alvarado street.

Mr. and Mrs. George A. Bobrick of No. 923 South Burlington avenue have returned from a tour through the East.

Mrs. Eleanor T. Brown and her daughter, Miss Adelaide Brown, of No. 2626 Portland street, will leave the first of next month to spend the winter in San Francisco.

Mrs. R. J. Dyas, Miss Dimple Dyas and the younger children left yesterday for St. Louis and the South, where they will spend several months.

Mr. and Mrs. M. V. Kellam and family have removed to their new home, No. 926 South Olive street. Mrs. Kellam and daughters, the Misses Anna and Lydia Kellam, will receive their friends on the first and third Wednesdays.

Mr. and Mrs. Dan Murphy left on Thursday evening for New York, Boston and St. Louis, expecting to be absent about six weeks.

A Skin of Beauty a Joy Forever.
DR. T. FELIX GOURAUD'S ORIENTAL CREAM OR MAGICAL BEAUTIFIER
Removes Tan, Pimples, Freckles, Moth Patches, Rash, Skin Diseases, and every blemish on beauty, and defies detection. It has stood the test of 56 years and is so harmless we taste it to be sure it is properly made. Accept no counterfeit of similar name. Dr. L. A. Sayre said to a lady of the haut-ton (a patient): "As you ladies will use them, I recommend 'Gouraud's Cream' as the least harmful of all the Skin preparations." For sale by all Druggists and Fancy Goods Dealers in the U. S., Canada and Europe. FERD. T. HOPKINS, Prop., 37 Great Jones St., N. Y.
PURIFIES As well as Beautifies the Skin. No other can do it.

Dr. Lyon's
PERFECT
Tooth Powder
AN ELEGANT TOILET LUXURY
Used by people of refinement for over a quarter of a century
PREPARED BY
J. H. Lyon, D.D.S.

THE SMART, CHIC EFFECTS IN OVERCOATS AND RAINCOATS ARE NOW PRONOUNCED
"MACK-IN-ETTES."
"The Clothes-logist"
MY MARK
AT YOUR DEALERS.
"Clothes-ology" tells what to wear and how to wear it. Write me for it care of
ROSENWALD & WEIL, CHICAGO.

LASH'S
KIDNEY & LIVER
BITTERS
A PLEASANT LAXATIVE
NOT INTOXICATING

Public Advertising.

Notice of Street Work.

Public notice is hereby given that on Monday, the 3d day of October, A.D. 1904, the Council of the City of Los Angeles, did, at its meeting on said day, adopt an Ordinance of Intention, Numbered 9?6 (New Series,) to have the following work done, to wit:

1st. That

BUNKER HILL AVENUE,

in said city from a point 250 feet north of the north line of Temple street to a point 234.96 feet south of the present south line of Boston street, including all intersections of streets (excepting such portions of said street and intersections as are required by law to be kept in order or repair by any person or company having railroad tracks thereon, and also excepting such portions as have already been graded and graveled and accepted,) be graded and graveled in accordance with the plans and profile on file in the office of the City Engineer and specifications for the construction of graveled streets in the City of Los Angeles on file in the office of the City Clerk of said city, said specifications being No. 16 (New Series) and adopted by Ordinance No. 9571 (New Series.)

2nd. That a cement curb be constructed along the west line of the roadway of said Bunker Hill avenue from the northerly line of Temple street to the northerly line of Bartlett street (excepting along such portions of the line of said roadway upon which a cement or granite curb has already been constructed to the official line and grade,) in accordance with specifications for constructing cement curbs, on file in the office of the City Clerk, said specifications being No. 1 (New Series) and adopted by Ordinance No. 8572 (New Series.)

3rd. That a cement curb be constructed along the east line of the roadway of said Bunker Hill avenue from the northerly line of Boston street to the north line of Bartlett street, and from the north line of Temple street to the south line of California street (excepting along such portions of the line of said roadway upon which a cement or granite curb has already been constructed to the official line and grade,) in accordance with specifications for constructing cement curbs, on file in the office of the City Clerk, said specifications being No. 1 (New Series) and adopted by Ordinance No. 8572 (New Series.)

4th. That a cement sidewalk four and one-half (4½) feet in width be constructed along each side of said Bunker Hill avenue from the north line of Temple street to the south line of California street (excepting such portions of said street between said points along which a cement or asphalt sidewalk five (5) feet in width has been constructed to the official line and grade,) said sidewalk to be constructed in accordance with specifications for constructing cement sidewalks on file in the office of the City Clerk of said city, said specifications being No. 2 (New Series) and adopted by Ordinance No. 8572 (New Series.)

5th. That a cement sidewalk five (5) feet in width be constructed along each side of said Bunker Hill avenue from the north curb line of California street to the south line of Alpine street (excepting such portions of said street between said points along which a cement or asphalt sidewalk five (5) feet in width has been constructed to the official line and grade,) said sidewalk to be constructed in accordance with specifications for constructing cement sidewalks on file in the office of the City Clerk of said city, said specifications being No. 2 (New Series) and adopted by Ordinance No. 8572 (New Series.)

6th. That a cobble paved gutter be constructed along each line of the roadway of said Bunker Hill avenue from a point 250 feet north of the north line of Temple street to a point 234.96 feet south of the produced south line of Boston street (excepting along such portions of the line of said roadway upon which a cement, granite block or cobble paved gutter has already been constructed to the official line and grade, and also excepting such portions of said street and intersections as are required by law to be kept in order or repair by any person or company having railroad tracks thereon.

Said gutters shall be three and one-half (3½) feet in width; and said gutters shall be constructed in accordance with the plans and profile thereof on file in the office of the City Engineer, and in accordance with specifications for the construction of cobble paved gutters on file in the office of the City Clerk, said specifications being No. 7 (New Series) and adopted by Ordinance No. 8572 (New Series.)

Reference is hereby made to said Ordinance of Intention for further particulars.

E. R. WERDIN,
Street Superintendent.
By C. ROY McKEON, Deputy. 10-24-29 6t

Proposals for Machinery.

OFFICE OF THE WATER DEPARTMENT
City of Los Angeles, Oct. 25, 1904.

Sealed bids will be received by the Board of Water Commissioners of the Water Department of the City of Los Angeles, up to 2:30 p.m. of November 14th, 1904, for machinery to consist of an Air Compressor, battery of two Boilers of 200-horse power each, and Triple Expansion Direct Acting Steam Pump, to be erected at its Pumping Plant at the corner of Compton and Slauson avenues in the City of Los Angeles.

Bids will be received separately for each of the items specified, delivery and erection complete to be not later than March 15th, 1905.

Full particulars may be had at the office of the Superintendent of the Department, No. 209 Marchessault street.

A certified check in the amount of five (5) per cent. of the amount bid on any or all of these items, is to accompany each bid as a guarantee that contract will be entered into by the parties bidding should they receive the award.

The Commissioners reserve the right to reject any or all bids.

WM. MULHOLLAND,
Superintendent.
10, 20-22-25-27-29 31, 1-3-5-8 9t.

Public Advertising.

ORDINANCE NO. 10,034.

[N Series.]

An Ordinance declaring the intention of the Mayor and Council of the City of Los Angeles to change and establish the grade of Reservoir street, from Alvarado street to Stanislaus street.

The Mayor and Council of the City of Los Angeles do ordain as follows:

Section 1. That it is the intention of the Council of the City of Los Angeles to change and establish the grade of

RESERVOIR STREET,

from Alvarado street to Stanislaus street, as follows:

At the intersection with Alvarado street the grade shall be 419.00 at the northwest and southwest corners, as now established.

At points 200 feet west of the west line of Alvarado street the grade shall be 452.50 on both sides.

At points 240 feet west of the west line of Alvarado street the grade shall be 460.50 on both sides.

At points 280 feet west of the west line of Alvarado street the grade shall be 463.90 on both sides.

At points 320 feet west of the west line of Alvarado street the grade shall be 464.11 on both sides.

At points 400 feet west of the west line of Alvarado street the grade shall be 467.13 on both sides.

At points 420 feet west of the west line of Alvarado street the grade shall be 464.95 on both sides.

At points 440 feet west of the west line of Alvarado street the grade shall be 465.58 on both sides.

At points 460 feet west of the west line of Alvarado street the grade shall be 463.02 on both sides.

At the intersection with Gladstone street the grade shall be 465.50 at the southeast corner and 465.50 at a point on the north side opposite thereto, 462.50 at the southwest corner and at a point on the north side opposite thereto.

At the intersection with Stanislaus street the grade shall be 461.00 at the southeast corner and at a point on the north side opposite thereto, 460.50 at the southwest corner and at a point on the north side opposite thereto.

And at all points between said designated points the grade shall be established so as to conform to a straight line drawn between said designated points.

Elevations are in feet and above a plane which is 355 feet below City datum plane.

Sec. 2. That the exterior boundaries of the district which is hereby declared to be benefited by said change of grade and to be assessed to pay the benefits, damages and costs thereof are hereby described as follows:

Beginning at the most southerly corner of lot 1, block 1, of Washington Heights, as per map recorded in Book 28, at page 47, Miscellaneous Records of Los Angeles County; thence northwesterly in a direct line to the most westerly corner of said lot 1; thence southwesterly in a direct line to the most southerly corner of lot 4, said block 1; thence northwesterly in a direct line to the most westerly corner of lot 8, of said block 1; thence northeasterly in a direct line to the most southerly corner of lot 1, said block 1; thence northwesterly in a direct line to the most westerly corner of said lot 9; thence southwesterly in a direct line to the most southerly corner of lot 1, block 2, said Washington Heights; thence northwesterly in a direct line to the most westerly corner of lot 8, of said block 2; thence northerly in a direct line to the most southerly corner of lot 1, block 3, said Washington Heights; thence northwesterly in a direct line to the most westerly corner of said lot 1; thence northeasterly in a direct line to the most northerly corner of said lot 1; thence northeasterly in a direct line to the most northerly corner of lot 45, of the Alvarado Park Tract, as per map recorded in Book 4 of Maps, at page 38, Records of Los Angeles County; thence northeasterly in a direct line to the most northerly corner of said lot 45; thence southeasterly in a direct line to the most easterly corner of lot 165, said Alvarado Park Tract; thence southwesterly in a direct line to the most southerly corner of lot 1, block 1, said Washington Heights, said point being the point of beginning.

Excepting therefrom any portion of any public street or alley which may be included within the above-described district.

Sec. 3. The City Superintendent of Streets shall cause notice of the passage of this Ordinance to be posted in the manner and within the time provided by law.

Sec. 4. The City Clerk shall certify to the passage of this Ordinance and shall cause the same to be published for ten days in the Los Angeles Daily Times, and thereupon and thereafter it shall take effect and be in force.

I hereby certify that the foregoing Ordinance was adopted by the Council of the City of Los Angeles at its meeting of October 10, 1904.

H. J. LELANDE,
City Clerk.

Approved this 14th day of October, 1904.

M. P. SNYDER,
Mayor.

16-20-29 10t

ORDINANCE NO. 10,035.

[New Series]

An Ordinance declaring the intention of the Mayor and Council of the City of Los Angeles to establish the grade of San Marino street from Vermont avenue to Normandie avenue.

The Mayor and Council of the City of Los Angeles do ordain as follows:

Section 1. That it is the intention of the Council of the City of Los Angeles to establish the grade of

SAN MARINO STREET,

from Vermont avenue to Normandie avenue, as follows:

At the intersection with Vermont avenue the grade shall be 219.00 at the northwest and southwest corners.

At the intersection with New Hampshire avenue the grade shall be 219.00 at the southeast, northeast, northwest and southeast corners.

At a point on the south side 20 feet west of the southwest corner of New Hampshire avenue the grade shall be 219.00.

At a point on the south side 50 feet west of the southwest corner of New Hampshire avenue the grade shall be 218.62.

At a point on the south side 70 feet west of the southwest corner of New Hampshire avenue the grade shall be 218.35.

At a point on the south side 90 feet west of the southwest corner of New Hampshire avenue the grade shall be 217.12.

At a point on the south side 110 feet west of the southwest corner of New Hampshire avenue the grade shall be 216.00.

At a point on the north side 132.50 feet west of the northwest corner of New Hampshire avenue the grade shall be 209.25.

At a point on the north side 132.50 feet west of the northwest corner of New Hampshire avenue the grade shall be 207.98.

At a point on the north side 172.50 feet west of the northwest corner of New Hampshire avenue the grade shall be 206.77.

At a point on the north side 192.50 feet west of the northwest corner of New Hampshire avenue the grade shall be 205.72.

At a point on the north side 212.50 feet west of the northwest corner of New Hampshire avenue the grade shall be 204.84.

At a point on the north side 232.50 feet west of the northwest corner of New Hampshire avenue the grade shall be 204.12.

At a point on the north side 252.61 feet west of the northwest corner of New Hampshire avenue the grade shall be 203.57.

At the intersection with Catalina street the grade shall be 205.00 at the southeast corner, 202.00 at the southwest corner, 202.00 at the northeast corner and 201.60 at the northwest corners.

At the intersection with Catalina street the grade shall be 198.00 at the southeast and southwest corners, 200.70 at the northeast corner, and 201.60 at the northwest corner.

At the intersection with Dewey avenue the grade shall be 200.00 at the southeast corner and 202.30 at the southwest corner.

At the intersection with El Molino street the grade shall be 200.50 at the southeast corner and 203.50 at the southwest corner.

At the intersection with Fedora street the grade shall be 205.00 at the southeast corner and 205.20 at the southwest corner.

At the intersection with Hobson street the grade shall be 206.50 at the southeast corner and 206.80 at the southwest corner.

At the intersection with Normandie avenue the grade shall be 208.00 at the southeast and southwest corners and 208.00 at a point on the north side opposite said southwest corner.

And at all points between said designated points the grade shall be established so as to conform to a straight line drawn between said designated points.

Elevations are in feet and above a plane which is 225 feet below city datum plane.

Sec. 2. The City Clerk shall certify to the passage of this Ordinance and shall cause the same to be published for ten days in the Los Angeles Daily Times, and thereupon and thereafter it shall take effect and be in force.

I hereby certify that the foregoing Ordinance was adopted by the Council of the City of Los Angeles at its meeting of October 10, 1904.

H. J. LELANDE,
City Clerk.

Approved this 14th day of October, 1904.

M. P. SNYDER,
Mayor.

16-20-29 10t

Notice of the Filing of the Assessment for the Opening of Eleventh Street from the S.E. Line of Lot 97, Clark and Bryan Tract, to Crocker Street; Together With the Diagram of the Assessment District for Said Improvement.

Notice is hereby given that the Street Superintendent has filed with the Clerk of the Council of the City of Los Angeles the assessment for the opening of Eleventh street from the southeast line of lot 97, Clark & Bryan Tract, to Crocker street, as contemplated by Ordinance No. 8874 (New Series,) together with the diagram of the assessment district. The date of the first publication of this notice is October 21st, 1904, and all parties interested are hereby required to file in writing their objections, if any they have, to the confirmation of said assessment by the City Council, with the said Clerk of the Council, within thirty days after the said date of the first publication of this notice, to wit: On or before November 20th, 1904.

Persons signing objections must give post-office address.

H. J. LELANDE,
City Clerk and ex-Officio Clerk of Council.
10-21-30 20t

Public Advertising.

Notice of Street Work.

Public notice is hereby given that on Monday, the 3d day of October, A.D. 1904, the Council of the City of Los Angeles, did, at its meeting on said day, adopt an Ordinance of Intention, Numbered 9?6 (New Series,) to have the following work done, to wit:

1st. That

ASH STREET

in said city from the northerly line of Avenue Fifty-four to the southerly line of Aldama street, including all intersections of streets (excepting such portions of said street and intersections as are required by law to be kept in order or repair by any person or company having railroad tracks thereon, and also excepting such portions as have already been graded and graveled and accepted,) be graded and graveled to the official grade in accordance with the plans and profile on file in the office of the City Engineer and specifications for the construction of graveled streets in the City of Los Angeles on file in the office of the City Clerk of said city, said specifications being No. 16 (New Series) and adopted by Ordinance No. 9571 (New Series.)

2nd. That a cement curb be constructed along each line of the roadway of said Ash street, from the northerly curb line of Avenue Fifty-four to the southerly line of Aldama street (excepting along such portions of the line of said roadway upon which a cement or granite curb has already been constructed to the official line and grade,) in accordance with specifications for constructing cement curbs, on file in the office of the City Clerk, said specifications being No. 1 (New Series) and adopted by Ordinance No. 8572 (New Series.)

3rd. That a cement sidewalk five (5) feet in width be constructed along each side of said Ash street from the northerly line of Avenue Fifty-four to the southerly line of Aldama street (excepting such portions of said street between said points along which a cement or asphalt sidewalk five (5) feet in width has been constructed to the official lines and grade,) said sidewalk to be constructed in accordance with specifications for constructing cement sidewalks on file in the office of the City Clerk of said city, said specifications being No. 2 (New Series,) and adopted by Ordinance No. 8572 (New Series.)

4th. That a cobble-paved gutter be constructed along each line of the roadway of said Ash street from a point 310 feet southerly from the southerly line of Aldama street to the northerly curb line of Avenue Fifty-six (excepting along such portions of the line of said roadway along which a cement or granite-block gutter has already been constructed to the official line and grade, and also excepting such portions of said street and intersections as are required by law to be kept in order or repair by any person or company having railroad tracks thereon.)

Said gutters shall be three and one-half (3½) feet in width excepting at intersections of streets, where said gutters shall be seven (7) feet in width; and said gutters shall be constructed in accordance with the plans and profile therefor on file in the office of the City Engineer, and in accordance with specifications for the construction of cobble-paved gutters on file in the office of the City Clerk, said specifications being No. 7, (New Series,) and adopted by Ordinance No. 8572 (New Series.)

Sec. 2. The Council of said city hereby finds upon estimate of the City Engineer, that the total cost of said improvement will be greater than fifty cents per front foot along each line of said street, including the cost of intersections, and it is hereby determined, in pursuance of an Act of the Legislature of the State of California, approved February 27th, 1893, as amended by an Act of the Legislature amending said last-named act, which amending act became a law March 2nd, 1899, that bonds shall be issued to represent the cost of said improvement. Said bonds shall be serial, extending over a period of ten years, an even proportion of the principal sum of which shall be payable annually, on the second day of January of each year by coupon, after their date until the whole are paid, and to bear interest at the rate of seven (7) per cent. per annum, payable semi-annually on the second days of January and July of each and every year.

Reference is hereby made to said Ordinance of Intention for further particulars.

E. R. WERDIN,
Street Superintendent.
By C. ROY McKEON, Deputy. 10-24-29 6t

Notice of Sale of Real Estate.

Notice is hereby given that pursuant to the provisions of Ordinance No. 9571 (New Series) of the City of Los Angeles, California, the City Clerk of said city will sell at public auction on Tuesday, the 1st day of November, 1904, at the hour of 10 o'clock a.m. of that day, at the Broadway entrance of the City Hall, in said city, all the right, title and interest of said City of Los Angeles in and to that certain lot, piece or parcel of land situate, lying and being in said City of Los Angeles, State of California, and more particularly described as follows, to wit:

Lots 30 and 32 in C. H. Bring's subdivision of part of lots 2 and 3, block 29, of Hancock's Survey, as per map thereof recorded in Book 17, page 12, Miscellaneous Records of Los Angeles County, in the office of the County Recorder of said County.

Said lot, piece or parcel of land shall be sold at public auction to the highest and best bidder for cash in gold coin of the United States. Provided, however, that said parcel of land above described shall not be sold for a sum less than $150, exclusive of costs and expenses of sale, the cost of publication of said Ordinance No. 9926 (New Series,) and of this notice of said sale and execution of deed. The successful bidder at said sale shall deposit with the City Clerk of said city, immediately after the acceptance of his bid the sum of money equal to the costs and expenses aforesaid for the payment of such costs and expenses, and shall within five days after the date of sale pay to the Treasurer of said City of Los Angeles, in gold coin of the United States of America the price so bid by him, and thereupon a deed to the property so sold in the form in said Ordinance prescribed, shall be delivered to such purchaser by said City Clerk. If such purchaser shall fail or neglect to make payment of such purchase price within the period of time prescribed, the amount of money deposited by him with said City Clerk to defray the costs and expenses attending such sale, as hereinbefore provided, shall be forfeited to said City of Los Angeles, and shall be used for the payment of such costs and expenses, and said purchaser shall thereafter have no further right to demand or receive a deed to the lot for which he has bid, as aforesaid.

Such deed is to be made subject to any and all liens, claims and incumbrances that may exist upon or against the said property.

Reference is hereby made to said Ordinance No. 9926 (New Series) for further particulars.

H. J. LELANDE,
City Clerk of the City of Los Angeles.
10-20-22-24-29-31 20t daily only

Public Advertising.

Notice of Street Work.

Public notice is hereby given that on Monday, the 26th day of September, A. D. 1904, the Council of the City of Los Angeles, did, at its meeting on said day, adopt an Ordinance of Intention, Numbered 9?4 (New Series,) to have the following work done, to wit:

1st. That

AVENUE THIRTY-NINE

in said city from the easterly line of Pasadena avenue to the westerly line of Cariota Boulevard, including all intersections of streets (excepting such portions of said street and intersections as are required by law to be kept in order or repair by any person or company having railroad tracks thereon, and also excepting such portions as have already been graded and graveled and accepted,) be graded and graveled to the official grade in accordance with the plans and profile on file in the office of the City Engineer, and specifications for the construction of graveled streets in the City of Los Angeles on file in the office of the City Clerk of said city, said specifications being No. 16 (New Series) and adopted by Ordinance No. 9571 (New Series.)

2nd. That a cement curb be constructed along each line of the roadway of said Avenue Thirty-nine, from the easterly curb line of Pasadena avenue to the westerly line of Cariota Boulevard, (excepting along such portions of the line of said roadway upon which a cement or granite curb has already been constructed to the official line and grade,) in accordance with specifications for constructing cement curbs, on file in the office of the City Clerk, said specifications being No. 1 (New Series) and adopted by Ordinance No. 8572 (New Series.)

3rd. That a cement sidewalk five (5) feet in width be constructed along each side of said Avenue Thirty-nine, from the easterly curb line of Pasadena avenue to a point 250 feet easterly from the easterly line of Midland street, and from a point 400 feet east of the east line of Midland street to the westerly line of Cariota Boulevard, (excepting such portions of said street between said points along which a cement or asphalt sidewalk four (4) feet in width has been constructed to the official line and grade,) said sidewalk to be constructed in accordance with specifications for constructing cement sidewalks on file in the office of the City Clerk of said City, said specifications being No. 2 (New Series,) and adopted by Ordinance No. 8572 (New Series.)

Sec. 2. The Council of said City hereby finds upon estimate of the City Engineer, that the total cost of said improvement will be greater than fifty cents per front foot along each line of said street, including the cost of intersections, and it is hereby determined, in pursuance of an Act of the Legislature of the State of California, approved February 27th, 1893, as amended by an Act of the Legislature amending said last-named act, which amending act became a law March 2nd, 1899, that bonds shall be issued to represent the cost of said improvement. Said bonds shall be serial, extending over a period of ten years, an even proportion of the principal sum of which shall be payable annually, on the second day of January of each year by coupon, after their date until the whole are paid, and to bear interest at the rate of seven (7) per cent. per annum, payable semi-annually on the second days of January and July of each and every year.

Reference is hereby made to said Ordinance of Intention for further particulars.

E. R. WERDIN,
Street Superintendent.
By C. ROY McKEON, Deputy. 10-24-29 6t

Notice of Street Work.

Public notice is hereby given that on Monday, the 26th day of September, A. D. 1904, the Council of the City of Los Angeles, did, at its meeting on said day, adopt an Ordinance of Intention, Numbered 9?5 (New Series,) to have the following work done, to wit:

1st. That

M'GARRY STREET

in said city from the south line of Sixteenth street to the north line of Washington street, including all intersections of streets, (excepting such portions of said street and intersections as are required by law to be kept in order or repair by any person or company having railroad tracks thereon, and also excepting such portions as have already been graded and graveled and accepted,) be graded and graveled to the official grade in accordance with the plans and profile on file in the office of the City Engineer, and specifications for the grading and graveling of streets in the City of Los Angeles with the natural gravel of the street, on file in the office of the City Clerk of said city, said specifications being No. 17 (New Series) and adopted by Ordinance No. 9571 (New Series.)

2nd. That a cement curb be constructed along each line of the roadway of said McGarry street, from the south curb line of Sixteenth street to the north curb line of Washington street, (excepting along such portions of the line of said roadway upon which a cement or granite curb has already been constructed to the official line and grade,) in accordance with specifications for constructing cement curbs, on file in the office of the City Clerk, said specifications being No. 1 (New Series) and adopted by Ordinance No. 8572 (New Series.)

3rd. That a cement sidewalk four (4) feet in width be constructed along each side of said McGarry street, from a point 750 feet south of the south line of Sixteenth street to the north curb line of Washington street, (excepting such portions of said street between said points along which a cement or asphalt sidewalk four (4) feet in width has been constructed to the official line and grade,) said sidewalk to be constructed in accordance with specifications for constructing cement sidewalks on file in the office of the City Clerk of said city, said specifications being No. 2 (New Series,) and adopted by Ordinance No. 8572 (New Series.)

Sec. 2. The Council of said City hereby finds upon estimate of the City Engineer, that the total cost of said improvement will be greater than fifty cents per front foot along each line of said street, including the cost of intersections, and it is hereby determined, in pursuance of an Act of the Legislature of the State of California, approved February 27th, 1893, as amended by an Act of the Legislature amending said last-named act, which amending act became a law March 2nd, 1899, that bonds shall be issued to represent the cost of said improvement. Said bonds shall be serial, extending over a period of ten years, an even proportion of the principal sum of which shall be payable annually, on the second day of January of each year by coupon, after their date until the whole are paid, and to bear interest at the rate of seven (7) per cent. per annum, payable semi-annually on the second days of January and July of each and every year.

Reference is hereby made to said Ordinance of Intention for further particulars.

E. R. WERDIN,
Street Superintendent.
By C. ROY McKEON, Deputy. 10-24-29 6t

Notice of Street Work.

Public notice is hereby given that on Monday, the 26th day of September, A.D. 1904, the Council of the City of Los Angeles, did, at its meeting on said day, adopt an Ordinance of Intention, Number 9?3 (New Series,) to have the following work done, to wit:

1st. That

STAUNTON AVENUE,

in said City from the south line of Sixteenth street to the north line of Washington street and from the south line of Washington street to the north line of Twentieth street, including all intersections of streets, (excepting such portions of said street and intersections as are required by law to be kept in order or repair by any person or company having railroad tracks thereon, and also excepting such portions as have already been graded and graveled and accepted,) be graded and graveled in accordance with the plans and profile on file in the office of the City Engineer and specifications for the construction of graveled streets in the City of Los Angeles on file in the office of the City Clerk of said City, said specifications being No. 16 (New Series) and adopted by Ordinance No. 9571 (New Series.)

2nd. That a cement curb be constructed along each line of the roadway of said Staunton avenue, from the south line of Sixteenth street to the north curb line of Washington street and from the south curb line of Washington street to the north line of Twentieth street, (excepting along such portions of the line of said roadway upon which a cement or granite curb has already been constructed to the official line and grade,) in accordance with specifications for constructing cement curbs, on file in the office of the City Clerk, said specifications being No. 1 (New Series) and adopted by Ordinance No. 8572 (New Series.)

3rd. That a cement sidewalk five (5) feet in width be constructed along each side of said Staunton avenue from the south line of Sixteenth street to the north curb line of Washington street and from the south curb line of Washington street to the north line of Twentieth street, (excepting such portions of said street between said points along which a cement or asphalt sidewalk five (5) feet in width has been constructed to the official line and grade,) said sidewalk to be constructed in accordance with specifications for constructing cement sidewalks on file in the office of the City Clerk of said city, said specifications being No. 2 (New Series) and adopted by Ordinance No. 8572 (New Series.)

Sec. 2. The Council of said City hereby finds upon estimate of the City Engineer, that the total cost of said improvement will be greater than fifty cents per front foot along each line of said street, including the cost of intersections, and it is hereby determined, in pursuance of an Act of the Legislature of the State of California, approved February 27th, 1893, as amended by an Act of the Legislature amending said last-named Act, which amending Act became a law March 2nd, 1899, that bonds shall be issued to represent the cost of said improvement. Said bonds shall be serial, extending over a period of ten years, an even proportion of the principal sum of which shall be payable annually, on the second day of January of each year by coupon, after their date until the whole are paid, and to bear interest at the rate of seven (7) per cent. per annum, payable semi-annually on the second days of January and July of each and every year.

Reference is hereby made to said Ordinance of Intention for further particulars.

E. R. WERDIN,
Street Superintendent.
By C. ROY McKEON, Deputy. 10-24-29 6t

Notice of Street Work.

Public notice is hereby given that on Monday, the 26th day of September, A.D. 1904, the Council of the City of Los Angeles, did, at its meeting on said day, adopt an Ordinance of Intention, Numbered 9?4 (New Series,) to have the following work done, to wit:

1st. That

WALL STREET

in said city from the south line of Twenty-third street to the north line of Twenty-fifth street, including all intersections of streets, (excepting such portions of said streets and intersections as are required by law to be kept in order or repair by any person or company having railroad tracks thereon, and also excepting such portions as have already been graded and graveled and accepted,) be graded and graveled to the official grade in accordance with the plans and profile on file in the office of the City Engineer and specifications for the construction of graveled streets in the city of Los Angeles on file in the office of the City Clerk of said city, said specifications being No. 14 (New Series,) and adopted by Ordinance No. 9571 (New Series.)

2nd. That a cement curb be constructed along each line of the roadway of said Wall street, from the south curb line of Twenty-third street to the north line of Twenty-fifth street, (excepting along such portions of the line of said roadway upon which a cement or granite curb has already been constructed to the official line and grade,) in accordance with specifications for constructing cement curbs, on file in the office of the City Clerk, said specifications being No. 1 (New Series,) and adopted by Ordinance No. 8572 (New Series.)

3rd. That a cement sidewalk four (4) feet in width be constructed along each side of said Wall street from the south curb line of Twenty-third street to the north line of Twenty-fifth street, (excepting such portions of said street between said points along which a cement or asphalt sidewalk four (4) feet in width has been constructed to the official lines and grade,) said sidewalk to be constructed in accordance with specifications for constructing cement sidewalks on file in the office of the City Clerk of said city, said specifications being No. 2 (New Series,) and adopted by Ordinance No. 8572 (New Series.)

Reference is hereby made to said Ordinance of Intention for further particulars.

E. R. WERDIN,
Street Superintendent.
By C. ROY McKEON, Deputy. 10-24-29 6t

BLOOD POISON
FOR NINETEEN YEARS
we have made the cure of blood poison a specialty
Primary, Secondary or Tertiary Blood Poison Permanently Cured. You can be treated at home under same guaranty. Capital $500,000. We solicit the most obstinate cases. We have cured the worst cases in 15 to 35 days. If you have taken mercury, iodide potash and still have aches and pains, Mucous Patches in Mouth, Sore Throat, Pimples, Copper-Colored Spots, Ulcers on any part of the body, Hair or Eyebrows falling out, write for proofs of cures. 100-page Book Free.
COOK REMEDY CO.
1072 MASONIC TEMPLE, Chicago, Ill.

Thanks
By this signature you know the O'Sullivan heel; you'll find it on every box. It is a guarantee that you are getting best rubber as it comes from the banks of the

AT the present time a heel costs $1.15 per pair. It is the only rubber heel of any efficiency comfort, depending wear.

These are the heels that caused our rubber heels to be criticised by physicians, advertised in hospitals and used by hundreds are a relief to the suffering acea to women and children boon ever offered to the public.

By this signature you know the O'Sullivan heel; you'll find it on the box. It is a guarantee that you are getting heels of live new rubber as it comes from the banks of the Amazon.

AT the present time crude rubber costs $1.15 per pound; it is the only rubber giving real resiliency comfort, dependability and wear.

These are the features that caused our rubber heel to be recognized by physicians, adopted by hospitals and used by hustlers. They are a relief to the world; a success to women and the greatest boon ever offered to the public. Remove jar in walking, insure silent easy tread, outwear the leather, but like all other good things have substitutes. Substituting is cheapening. All other makes claim to be as good as O'SULLIVAN'S. Ask anywhere they demand the same price for substitutes, is it not a fact that you should demand O'SULLIVAN'S—the only kind made of new rubber.

35 cents at all dealers. If dealer trifle for attaching. If dealer cannot supply, send 35 cents.

O'SULLIVAN RUBBER CO.
LOWELL, MASS.

MY LADY OF THE NORTH

¶ The new romance by the author of "When Wilderness Was King" is ready.

¶ It is the love-story of a dashing Southern officer and is even better than Mr. Parrish's first book.

¶ Ask your bookseller whenever you are prepared to give up everything and read it. Once fairly started you are lost to all other distractions.

Illustrated in Color

A. C. McCLURG & CO.

Dr. Schiffman

Gives all difficult cases of tracting, plate or bridge his PERSONAL ATTENTION. His hours at the chair are from and he can be consulted personally any time during hours.

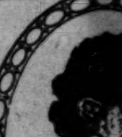

No Need Paying High

Full set of teeth on rubber ....
Gold Crowns .....
Porcelain Crowns .....
Bridge work per tooth .....
Pure Gold Fillings .....
All other fillings .....
Cleaning Teeth .....
Extracting, plain .....
Extracting, painless method .....
(A reduction when 6 or more are extracted.)
Gas or Vitalized Air if desired in Extracting free when best ordered.

ALL our work is guaranteed for very best. None better done anywhere, no matter how much you pay. Consultation and examination free.

Lady attendant.

SCHIFFMAN DENTAL PARLORS
107 N. Spring st.

Also open evenings and Sundays.

OUR NEW STORE

Visit the finest Women's and Garment Store on the Coast.

B. B. HENSHEY
521 SOUTH BROADWAY

THE MOST REFRESHING DRINK
BOTTLED Coca-Cola
At all Soda Fountains, Groceries, Etc.

BUSINESS.

FINANCIAL AND COMMERCIAL.

OFFICE OF THE TIMES,
Los Angeles, Oct. 25, 1904.

FINANCIAL.

CLEARINGS. Bank clearings were $1,053,810.91. For corresponding day of 1903, $1,044,806.-For year in 1902, $830,682.07.

BOND STOCKS.

	Bid.	Asked.
[illegible]	$ .25%	$ 2.%
[illegible]	.10	....
[illegible]	.06	.15
[illegible]	.15	.30
[illegible]	.06	....
[illegible]	1.15	.15
[illegible]	.85	....
[illegible]	.10	....
[illegible]	.03	....
[illegible]	.30½	.01
[illegible]	....	.06
[illegible]	1.00	5.00
[illegible]	.70	....
[illegible]	1.15	....
[illegible]	57.00	59.00
[illegible]	.02¾	....
[illegible]	.01¾	.03
[illegible]	....	90.00
[illegible]	92.00	100.00
[illegible]	....	.09¾

MINING STOCKS.

	Bid.	Asked.
[illegible] C.	$ .09	....
[illegible]	.03	.05
[illegible]	.02½	.06½
[illegible]	....	.25
[illegible]	15.00	20.50
[illegible]	....	.72
[illegible] Co.	....	.08
[illegible]	....	....
[illegible]	....	11.00
[illegible]	20.25	....
[illegible]	....	.06
[illegible]	....	1.00
[illegible]	....	.07
[illegible]	.05½	.10
[illegible]	....	.50
[illegible]	....	.07
[illegible] Co.	....	.01¾
[illegible] M. Co.	....	.11
[illegible]	....	.30
[illegible]	....	.10
[illegible]	....	.01

BANK STOCKS.

	Bid.	Asked.
[illegible]	$107.00	$110.00
[illegible] & Trust	145.00	152.00
[illegible]	142.00	200.00
[illegible]	161.00	....
[illegible]	140.00	200.00
[illegible]	110.00	....
[illegible]	120.00	....
[illegible] Nat'l	217.50	....
[illegible]	305.00	310.00
[illegible]	245.00	250.00
[illegible]	55.00	60.00
[illegible] National	190.00	200.00
[illegible] Trust Co.	102.50	104.75
[illegible]	90.00	....
[illegible] of Cal.	213.50	....
[illegible]	225.00	....
[illegible] National	100.00	115.00
[illegible] & Trust	101.00	104.00
[illegible]	225.00	....
[illegible], Pasadena	210.00	....
[illegible], Pasadena	200.00	....
[illegible]	105.00	....
[illegible]	250.00	....

Interest paid December, 1903, and

Bonds.

	Bid.	Asked.
[illegible]	$ 85.00	$ 85.00
[illegible]	65.00	90.00
[illegible]	....	99.00
[illegible] Co.	....	100.00
[illegible] Co.	....	98.00
[illegible] Co.	94.00	99.00
[illegible] (old issue)	97.00	103.00
[illegible]	84.75	86.00
[illegible] Co.	110.00	116.00
[illegible]	....	108.00
[illegible] Ry. Co.	....	102.00
[illegible]	....	95.00
[illegible] & P. Co.	....	97.00
[illegible] & L. Co.	....	100.00
[illegible] Co.	94.00	96.00
[illegible]	....	100.00
[illegible]	....	100.00
[illegible]	....	102.00
[illegible]	....	100.00
[illegible]	....	100.00

MISCELLANEOUS STOCKS.

	Bid.	Asked.
[illegible] Ins. Co.	....	....
[illegible] Commercial Co.	....	40.00
[illegible]	100.50	....
[illegible] pfd.	69.00	72.00
[illegible]	....	45.00
[illegible]	46.50	48.00
[illegible]	47.00	50.00
[illegible]	104.00	110.00
[illegible]	95.00	105.00
[illegible] Co., 6 per cent	....	....
[illegible]	100.00	....
[illegible] Tel. Co.	....	5.00
[illegible]	....	....
[illegible] Co.	65.00	70.00
[illegible] pfd.	100.00	....
[illegible] pfd.	100.00	105.00
[illegible]	100.00	105.00
[illegible]	95.00	98.00
[illegible]	....	100.00

SALES. One Associated bond at 82.

[illegible], C. N. Flint, cashier of Commercial National, has returned this month's vacation, looking well and in good condition. He reports a

[illegible] deposits are rolling in from the eastern contingent, and [illegible] to arrive in good num-

COMMERCIAL.

MOVEMENT. On Saturday [illegible] moved eastward three carloads and eight carloads of [illegible] to date 27,851 carloads, [illegible] were lemons.

PACK. Prospects are for a [illegible] Oregon outside rivers, [illegible] been so free that no [illegible] offered at the present time. [illegible] the available stock to [illegible] and pink. The former of [illegible] season and will not [illegible] any price, but a small [illegible] made in England at 17s. [illegible] on the week of 6d. or [illegible] case, demand there for [illegible] being also exceedingly [illegible] continues to sell well at

[illegible] of the week has really [illegible] in the shares of the [illegible] Association, which fell [illegible] have since recovered to [illegible] Grocer and Coun-

[illegible]withstanding the strong [illegible]astern sugars the local [illegible] made any changes for [illegible] quiet speculative buying [illegible] now, however, owing [illegible]'s position. Louisiana [illegible] the market shortly and [illegible]eries in that section will [illegible] own products. It is said [illegible]ave values in New York, [illegible] New Yorkers buy Lou- [illegible] The Pacific Coast will [illegible]emand in the field about [illegible] the Honolulu Planta- [illegible] will place its products on [illegible]some local interest at- [illegible] item of news, as nearly [illegible] will be glad to see a [illegible] the field.

PRODUCE MARKET.

[illegible] of apple is represented [illegible] at this time. The very [illegible] Bellefleurs are being [illegible] storage owing to their [illegible] quality and on fancy [illegible] price is maintained. The [illegible] apples has advanced [illegible] there is a good supply [illegible] it is understood an- [illegible] will arrive this

[illegible] a good drawing of [illegible] storage and the [illegible] be well preserved. For [illegible] a price of $1.10

[illegible]ishing what few [illegible] market consumes, and [illegible] to $1.65 per two-tier [illegible] strictly fancy. Local [illegible] come in freely this [illegible]

[illegible] are beginning to arrive freely, and while the stock runs rather small, the flavor is good. Prices range from $1.50 to $1.60 per pear box. Stock mostly local.

For fancy Florida pineapples, the same price as last week is still quoted. The stock runs very fine.

Casaba melons of the summer variety have about ceased, but they will be succeeded by the winter stock very shortly. Other melons gone almost entirely.

Lemon-flavored guavas are almost as plentiful as the red ones, and sell at 4½ cents per box. Sale slow.

Black figs are extremely scarce and quotable at 90 cents per box. Other figs are coming less freely.

Celery and cauliflower are still being held up very firm. Stocks are not heavy and the quality is poor for local, though northern markets furnish some fancy shipments. The prices are just about as last quoted.

Good quality grapes are said to be scarce, although there is plenty of inferior, soured stock on the market. A price of 80 cents is asked for good muscats. Tokays are still selling at $1.00@ $1.15.

Fresh salmon from the Far North continues to be the headliner in the fish markets. Other fish reported as scarce, including lobsters.

The poultry markets are now being reënforced by poultry from Kansas; quite a large consignment being received Monday. While there is something of a shortage in fowls here, the prices remain inactive.

Eggs are still quoted at 40 cents for ranch and 30 cents for eastern fresh. There will be some drawing on cold storage very soon if conditions do not improve.

Cabbage was plentiful yesterday at $1.25 per sack. The stock is quite small. Tomatoes are fine as to quality and still being sold easily at quotations. Of course, there is some small and undesirable stock offered which sells lower.

Prices Current.

EGGS — Candled, ranch, 40c doz.; eastern, fresh candled, 30 flat; April storage, 26@27.

CHEESE—Cal. Anchor, 15; Cal. Y. A., 16; Cal. hand, 3s, 17; northern, 13½; cheddars, eastern, 15; Dom. Swiss, 15; Imp. Swiss, 22.

BUTTER—Local Board of Trade, 50; valley, 50; cooking, 50; cold storage, eastern, 45; California 60s, market hare.

BEANS—Pink, 4.00@4.25; Lady Washington, 3.10@3.15; small white, 3.25@3.50; black eyes, 2.50@2.75; Limas, 3.50@3.75; Garbanzos, 5.00; German lentils, 1.90@2.00; American lentils, 7½ lb.

DRIED FRUITS—Choice to fancy evaporated apples, 6@7½; apricots, 10@12½; choice peaches, 9@9½; fancy peaches, 10; fancy evaporated crop Persian dates, 7; Fards, 60-lb. box, 4½@5; 30-lb. box, 2½@3; figs, California, in sacks, 50@60; prunes, 50-60s, 5½; 30-40s, 9@5½; chile peppers, strings, 12@15 lb.

RAISINS—Seedless Sultanas, 5½; 3-crown, loose, 4; 2-crown, loose, 3½; layer, 1.40½ box.

NUTS—Almonds, paper shells, 16; N. P. U., 16; IXL, 16; seedlings, 11; hard, 7@9; Brazils, 12@13½; filberts, 12@14; peanuts, eastern, raw, 7½@8; roasted, 9@10; California, soft shell walnuts, softshell No. 1, 13@14; hardshell, 9@ 10; pecans, 12@14; horse chestnuts, 12@14; Italian chestnuts, 12½@15.

FRESH MEATS—Beef, per lb., 9@9; mutton, per lb., 7½; lamb, lb., 9@10; pork, per lb., 7@9; loin pork, 12½c.

FRESH FRUITS — Grapes, Muscats, $1 box; Tokays, 1.00 box; Mission grapes, 40@50; Bellefleur apples (4s.) 1.00@1.75; figs, $1 box; Oregon Jonathan apples, 1.50@2.00; Spitz, 1.50@ 2.00; Colorado Jons, 2.00; persimmons, 1.45 fcy.

CITRUS FRUITS—Valencia oranges, 2.50 box; standard lemons, 1.75@2.00 box; choice to fancy lemons, 2.00@2.25 box; bananas, 4@4½c lb.; limes, 50c per 100; guavas, 4½c lb.; grapefruit, seedless, 2.50@2.00; local, 1.50@1.75; pineapples, 3.00@3.50; navel oranges, 2.00@3.00.

BERRIES—Strawberries, 10@12; blackberries, 4½; cranberries, 9.00 bbl.; raspberries, —.

HONEY AND BEESWAX—Comb, per lb., 22@24; honey, comb, sections, 13½@15; ex., white, 5½@6½; amber, 5@6.

POTATOES—Fancy Salinas, 1.60@1.85; Highland, 1.15@1.25; sweet potatoes, local, 1.25@ 1.35 cwt.; Red sweets, 1.35@1.40.

HAY—Barley, choice to fancy, 12.50@13.00; oat, 13.50@14.00; wheat, choice to fancy, 14.00@ 15.00; local alfalfa, 14.00; northern alfalfa, 16.00.

ONIONS—Northern Lanvers, 1.60@1.75.

GREEN VEGETABLES—Beans, 3@4; 6; cabbage, 1.25 sack; carrots, 65 cwt.; tomatoes, 50@75 crate; parsnips, 65 cwt.; watercress, 25; string beans, 4½@6; turnips, 50@60; asparagus, 12; egg plant, 2@2½; squash, 2c lb.; cucumbers, 50; chile peppers, 3; lettuce, 10@15 doz.; artichokes, 60c doz.; chicory, 40; cauliflower, 40@50 doz.; peas, 4@5; radishes, 35c doz.; celery, 45@70 doz.; new onions, 4@5 lb.; mushrooms, 60c lb.; squash, 3½ lb.; okra, 5@7 lb.; Brussels sprouts, 8@8½ lb.; cauliflower, 75@85; Hubbard squash, 50c cwt.; chilitepenas, 20c lb.

POULTRY—Dealers pay live weight for stock in good condition, as follows: Hens, per lb., 15c; ducks, 10@12; turkeys, 14@16; geese, 10@ 12; broilers, 15; fryers, 15; selling prices, per lb., dressed, old roosters, 12; old hens, 17@ 18; young roosters, 18@20; broilers, per doz., 2.75@3.00; fryers, 3.00@3.50; live turkeys, 25; ducks, 18@20 lb.; geese, 18 lb.

PROVISIONS — Lard, pure, per lb., tierce basis, Silver Leaf, 10½; Rex, 10; White Label, 10½; Orange Blossom, 9¾; Compound lard, per lb., tierce basis, 7¾@8; 5s, 8; 10s, 8.

HAMS—Per lb., Rex, 15½; Winchester, 14½; Premium, 15½; Gold Band, 16; Picnics, 10; Maier, 14.

DRY SALT PORK—Per lb., bellies, 11½@ 12½; short clears, 11½@12½; clear backs, 10½@ 12½.

DRIED BEEF—Insides, 22½@20¾.

PICKLED PORK—20.00 bbl.

BREAKFAST BACON—Rex, 13½; Winchester, 15½; Empire, 17; Premium, 20; Diamond "C," 19; 6s or 7s, 19; Gold Band, 20½; Maier, 14.

SUGAR—Prices are based on sacks 100 lbs. Bbls., 10c; 4 bbls., 25c; boxes, 50c; 50-lb. sacks, 10c cwt. higher. Beet, 4.15; cane, 4.35; fruit sugar, 4.25; Ext. C, 4.75; Golden C, 4.65; "D," 4.55; Magnolia "A," 4.85; tablets, ¼ bbl., 6.75; tablets, boxes, 7.00; cube, 4.50; powdered, 4.75; conf. A, 4.75.

FLOUR AND MILLSTUFFS—Flour, local mills, per bbl., 4.00@4.60; all eastern wheat, 4.25 per bbl.; blended Cal. and eastern, per bbl., 4.00; cornmeal, bulk 10s, W. or T., 1.40 per cwt.; graham flour, basis 10s, 3.30 cwt.; rolled barley, 1.35 per cwt.; cracked corn, 1.40 cwt.; bran, 1.20 per cwt.; feed meal, 1.45 per cwt.; shorts, 1.30 per cwt.; wheat, 1.70 per cwt.; barley, 1.20 cwt.; oats, 1.45 cwt.

NEW YORK MARKETS.
SHARES AND MONEY.
[BY THE ASSOCIATED PRESS—P. M.]

NEW YORK, Oct. 24.—The tide of speculative enthusiasm proved itself sufficiently strong in today's stock market to sweep up the initial Monday morning dwindling sales and to wipe out the sentimental effect of the Anglo-Russian friction growing out of the damage by the Russian fleet to the North Sea fishing fleet. This incident, beside the sentimental effect of the fears of resulting hostilities, had a substantial result in the outpouring here of large offerings of stocks for London account. The weight of the selling was somewhat aggravated by the inviting level of prices maintained by the supporting tactics at the opening here, which offered such a profit on arbitrage with the depressed London price level that the cable was kept busy with orders to sell here against purchases in London. It was accepted as a decisive demonstration of the strength of the speculative position here and the power of the interests supporting the market that the Monday-morning movement to take profits could be deferred until the sustaining measures against the foreign depression could be made effective. It was on the reaction from the rally by supporting orders that the profit-taking sales were most formidable and most urgent, and they proved sufficiently heavy to affect the whole market and to cause rather striking breaches in the price level at different points. After this movement, the shift of the speculative demand back to the Pacifics and the substantial advance of the general level of prices served to confirm the speculative confidence in the inflowing of the tide of stocks. That the Anglo-Russian incident did not break the demand went far to reassure speculative sentiment that the market was not yet in that vulnerable position which inevitably results from the prolonged speculation and the resulting instability leading to a toppling-over of values. The dominant influence in the speculation was the credit given to stories of sales as a consequence of the Ontario and Western incident. The movement in various low-priced railroad stocks was plainly based on the supposition that the financial and railroad powers were committed to a working alliance for the Colorado and the absorption of minor railroads, even at prices already above the market, at the same considerations that prompted the Burlington purchase and the Louisville and Nashville settlement. The old transcontinental settlement stories were revived in the same connection. Given so wide a field for conjecture and plausible suggestion, and it is needless to traverse in detail the different movements of the day growing out of it. Railroad officials continue optimistic over traffic and reports of car shortage, at various points. The persistent heaviness of the United States Steel issues on the eve of the quarterly meeting of the directors and the action on the dividend gives additional interest to the stormy political outlook abroad, but was emphasized by the large sales of stocks here for London account. The market closed irregular, but animated and generally strong. Bonds were irregular; total sales, $5,320,000. United States bonds were unchanged on call.

New York Money Market.

NEW YORK, Oct. 24.—Close—Money on call, 1¾@2; offered at 2 per cent.; time loans easy; 60 days, 3 per cent.; 90 days and six months, 3½; prime mercantile paper, 4@5 per cent. Sterling exchange strong, with actual business in bankers' bills at 4.85¼@4.86 9-10 for demand and at 4.83 9-10@4.84 for 60-day bills; posted rates, 4.84½ and 4.87; commercial bills, 4.83¾ @4.83¾; bar silver, 59¾; Mexican dollars, 46¾. Government bonds steady; railroad bonds irregular.

Closing Stocks—Actual Sales.

	Sales.	High-est.	Low-est.	Closing bid.
Atchison	60,700	87	85¾	86¾
Atchison pfd	4,400	102¾	101½	101¾
Baltimore & Ohio	1,400	95	94¾	94¾
B. & O. pfd	200	98	98	98
Canadian Pacific	6,800	135½	134½	134½
Central of New Jersey	....	....	....	182
Chesapeake & Ohio	17,900	47	45¾	46¾
Chicago & Alton	....	....	....	39
Chicago & Alton pfd	....	....	....	80
Chicago & G. W.	26,700	24¾	23	23¾
Chicago & N. W.	3,800	195	192¾	193½
Chicago, M. & St. Paul	25,200	172¾	171	171¾
C., M. & St. P. pfd	300	194	194	193
Chicago Ter. & Trans.	400	5	4	7
Chicago T. & T. pfd	1,700	17½	16¾	16¾
C., C., C. & St. Louis	200	85½	85	84¾
Colorado Southern	3,900	25¾	23¾	24
Colo. So. 1st pfd	500	55½	55¼	55
Colo. So. 2nd pfd	900	39¾	39¾	39¾
Delaware & Hudson	63,100	178½	177	178¼
Del., Lack. & Western	700	285½	285½	284½
Denver & Rio Grande	100	31	31	30¾
D., R. G. pfd	200	81	81	82¼
Erie	256,800	41¾	39¾	40¾
Erie 1st pfd	8,400	74½	73½	73¾
Erie 2nd pfd	5,900	64¾	63½	63¾
Hocking Valley	200	82½	82½	82½
Hocking Valley pfd	300	89½	89½	89
Illinois Central	1,300	145	144¾	144¾
Iowa Central	100	28	28	28
Iowa Central pfd	200	50	49½	49
Kansas City Southern	5,200	29¾	28¾	29
K. C. Southern pfd	1,100	51	50	50½
Louisville & Nashville	6,300	136½	135	135¾
Manhattan L.	9,600	162¾	161¾	161¾
Metropolitan Securities	313,700	86½	85½	85½
Metropolitan St. Ry.	15,900	129¾	128¾	127¾
Minn. & St. L.	500	62	61	61
M., St. P. & S. Ste. M.	4,600	86	84	84
Minn., St. Paul pfd	300	137	137	136
Missouri Pacific	46,900	105¾	103¾	104½
Missouri, Kan. & Texas	8,100	25	24¾	24¾
M., K. & T. pfd	2,300	59¾	58	58
Nat'l Ry. of Mex. pfd.	8,300	42¾	41¾	41¾
New York Central	4,400	135¼	134½	134
Norfolk & Western	4,400	73¼	72	72¾
N. & W. pfd	....	....	....	90
Ontario & Western	106,300	46	42	45¼
Pennsylvania	6,600	137¾	136½	137¼
P., C. C. & St. L.	100	74	74	74
Reading	80,600	76¾	75¾	76¾
Reading 1st pfd	300	89¼	89¼	87¾
Reading 2nd pfd	200	81	81	80¾
Rock Island Co.	122,700	33¾	32¾	33¼
Rock Island Co. pfd	3,300	74½	73¾	74¾
St. L. & S. F. 2nd pfd	1,500	63¾	63¾	63¼
St. Louis, S. W.	2,400	23¾	23¾	23¾
St. Louis, S. W. pfd	4,600	69	67¾	67¾
Southern Pacific	93,400	62	61¼	62¾
Southern Railway	112,100	36¾	35¾	35¾
Southern Railway pfd	1,200	95	94	94¼
Pacific Coast	6,400	35¾	35	34¾
Toledo, St. L. & W.	....	....	....	21¼
T., St. L. & W. pfd	1,200	39¾	39	39¾
Union Pacific	113,500	106¾	105¾	106¾
Union Pacific pfd	300	96	95	94
Wabash	3,100	22¾	21¾	21¾
Wabash pfd	2,500	44¾	43¾	43¾
Wheeling & Lake Erie	900	20¾	19¾	19½
Wisconsin Central	2,200	24¾	23¾	23¾
Wisconsin Central pfd	1,400	47	46	46¾
Mexican Central	5,700	18¾	17¼	18¼
Southern Pacific pfd	1,200	114½	113¾	114¾
Express Companies—				
Adams	....	....	....	240
American	....	....	....	240
United States	....	....	....	111
Wells-Fargo	200	226	226	270
Miscellaneous—				
Amalgamated Copper	18,900	68¾	66¾	67¾
Am. Car & Foundry	1,100	37¾	36¾	36¾
Am. C. & F. pfd	200	84¾	84¾	84¾
American Cotton Oil	1,500	32¾	31¾	32½
Am. Cotton Oil pfd	....	....	....	94
American Ice	900	8¾	8	7¾
American Ice pfd	3,300	37	35	35
American Linseed Oil	....	....	....	13¼
Am. Linseed Oil pfd	....	....	....	35¼
American Locomotive	4,000	39	38	38¼
Am. Locomotive pfd	200	100	99¼	99
Am. Smelting & Ref.	37,700	73¾	70¾	72¾
Am. S. & R. pfd	2,700	115	113½	114¾
Am. Sugar Refining	25,800	136¾	135½	135¾
Anaconda Mining Co.	500	99	98	98
Brooklyn Rapid Transit	19,500	68	67¾	68¾
Colorado Fuel & Iron	28,500	40¾	37¾	37¾
Consolidated Gas	1,700	217	215½	215¾
Corn Products	600	17¾	17¼	17¼
Corn Products pfd	700	77	75¾	75
Distillers' Securities	2,200	37¾	36¾	37¾
General Electric	1,200	177	173½	176
International Paper	1,500	19¾	18	18
Int'l Paper pfd	300	77¾	77¼	77¾
International Pump	300	37	37	34
Int'l Pump pfd	....	....	....	74
National Lead	3,100	25	24	24
North American	500	95¾	95	94
Pacific Coast	100	80	80	80
People's Gas	1,600	109¾	108¾	108¾
Pressed Steel Car	3,400	37¾	36	37¾
Pressed Steel Car pfd	900	91¾	91¼	91¾
Pullman Palace Car	....	....	....	213
Republic Steel	1,700	13¾	....	13¾
Republic Steel pfd	2,100	64¾	62¾	63¾
Rubber Goods	2,200	23	22¾	22¾
Rubber Goods pfd	....	....	....	84½
Tenn. Coal & Iron	2,100	57¾	56¾	57¾
United States Leather	16,600	15¾	13	13¾
U. S. Leather pfd	1,800	92¾	91¾	92¾
United States Realty	....	....	....	110
United States Rubber	800	38¾	38¼	38¾
U. S. Rubber pfd	....	....	....	97½
United States Steel	45,700	31¾	30¾	31¾
U. S. Steel pfd	61,400	82¾	81	81½
Westinghouse Electric	2,300	77¾	77¼	77½
Western Union	600	92	91¾	91¾

Total sales for day...1,858,300

Bond List.

U. S. R. 2s reg...104¾
U. S. R. 2s coup...104¾
U. S. 3s reg...104¾
U. S. 3s coup...105¾
U. S. 4s reg...136¾
U. S. 4s coup...137¼
U. S. old 4s reg...109½
U. S. old 4s coup...102¼
Atchison, Gen. 4s...102½
Atchison, Adj. 4s...97½
Atlantic C. L. 4s...98½
B. & O. 4s...107¾
B. & O. 5½...120¾
Can. of Ga. 5s...115
C. of Ga. 1st Inc...88
C. of Ga. 2nd Inc...76
C. & A. 2½s...81
C. B. & Q. n. 4s...96¼
C. M. & St. P. 4s...109¾
C. R. I. & Pac. 4s...75
C. R. I. & P. 5s...87½
C. C. C. & St. L...102½
Chicago Ter. 4s...81
Con. Tob. 4s...75
Colo. & So. 4s...87½
D. & R. G. 4s...101¾
Erie prior lien 4s...100
Erie Gen. 4s...89¼
Fort Worth 1sts...111
Hock. Val. 4½s...109¾
L. & N. Un. 4s...103¾
M., K. & T. 2nd 4s...75¾
Mex. Cen. 4s...71
Mex. C. 1st Inc...22¾
M. & St. L. 4s...98
M. & St. L. 1st...120¾
M. K. & T. 2nd...73¾
Mex. Nat'l Ry. 4s...50
N. Y. C. G. 3½s...100½
N. Y. C. Gen. 4s...102½
N. P. 4s...104¾
N. P. 3s...75¾
N. & W. Con. 4s...101
Oregon S. L. 6s...108
Pa. Conv. 3½s...102
Reading Gen. 4s...101½
St. L. & I. M. 5s...115¾
St. L. & S. F. 6s...118
St. L. & W. 1sts...100
Seaboard A. L. 4s...81
So. Pacific 4s...94¾
So. Railway 5s...107¾
T. & P. 1sts...122
T., St. L. & W...82
Union Pacific 4s...102¾
U. P. Conv. 4s...110¾
U. S. Steel 2nd 5s...87½
Wabash 1sts...119
Wabash Deb. B...47¾
W. & L. E. 4s...91¾
Wis. Cen. 4s...92½
C. F. & I...81¾

Boston Stocks and Bonds.

Money—
Call loans...2@3
Time loans...4@5

Bonds—
Atchison, Adj. 4s...90¼
Atchison 4s...101¾
Mex. Cen. 4s...79

Railroads—
Atchison...86¾
Atchison pfd...101¾
Boston & Albany...250
Boston & Maine...165
Boston Elevated...152½
Fitchburg pfd...137
Mexican Central...18¾
N. Y., N. H. & H...187
Pere Marquette...76
Union Pacific...103¼

Miscellaneous—
Am. Agric. Chem...20¾
A. A. Chem. pfd...82
Am. Pneu. Tube...8¼
Am. Sugar...135¾
Am. Sugar pfd...135
Am. Tel. & Tel...144½
Am. Woolen...18
Am. Woolen pfd...84
Dom. I. & S...14½
Edison Elec. Illu...250
Gen. Electric...176
Mass. Electric...23¾
Mass. Elec. pfd...75¾
Mass. Gas...42½
United Fruit...104¾
U. Shoe Mach...54
U. Shoe M. pfd...21½
U. S. Steel...21
U. S. Steel pfd...81½
West'house Com...85½

Mining—
Adventure...3¾
Allouez...12¾
Amalgamated...67
American Zinc...13½
Atlantic...14¾
Bingham...32¾
C. & Hecla...560
Centennial...29¾
Copper Range...64½
Daly West...13½
Grancy...9¾
Isle Royale...22
Mass. Mining...5¾
Michigan...8¾
Mohawk...64¾
Mont. Coal & C...5
Old Dominion...28¾
Osceola...90
Parrot...29¾
Quincy...90
Shannon...6¾
Tamarack...128
Trinity...11¾
U. S. Mining...25
U. S. Oil...11¾
Utah...37
Victoria...3¾
Winona...9¾
Wolverine...56

Treasury Statement.

WASHINGTON, Oct. 24.—Today's statement of the Treasury shows: Available cash balances, $144,254,353; gold, $77,121,570.

London Silver.

LONDON, Oct. 24.—Consols, 83½; silver, 26 13-16d.

GENERAL EASTERN MARKETS.
GRAIN AND PRODUCE.
[BY THE ASSOCIATED PRESS—P. M.]

CHICAGO, Oct. 24.—Possibility of war between Great Britain and Russia had considerable influence in causing a strong wheat market here today. Continued active milling demand was a factor of almost equal importance. Shorts were active bidders for both the December and May options when trading began in the wheat pit. As a result of the urgent demand, initial quotations showed a material advance, May being up ¼ to ⅝, at 1.14@1.14⅛. December was a shade lower to ⅛ to ¼c higher, at 1.13@1.13⅝. This anxiety was due to a variety of reasons, in addition to the continued bullishness of the cash situation and possibly worldwide complications resulting from the Russian Baltic Sea fleet incident. Important features were decreases both in northwestern receipts and in the world's shipments. The fact that foreign grain markets showed gains had considerable effect on the market here. At the start, offerings were comparatively light. In consequence prices rose rapidly. December quickly selling up to 1.14 and May to 1.15⅛. Realizing sales checked the advance, and loaded the market with rough wheat, to cause a temporary loss in the greater part of the early improvement. The market soon recovered from the setback, however, as a result of active support from a leader of the bull crowd. A short advance in prices at Minneapolis also contributed strength to the situation here. The Southwest furnished an additional large volume of bullish news, complaints from Missouri regarding damage by Hessian flies being quite numerous. The high points on December for the day was reached at 1.14⅝. May again sold up to 1.15⅝. Some realizing developed later in the session, but the market closed strong, with December at 1.13⅝. Final quotations on May were at 1.14⅝. The strength of wheat held the corn market firm. December closed ⅛c higher, at 48⅝. The oats market was steady in spite of considerable selling by cash houses. December closed unchanged at 28⅝. A firm undertone pervaded the provision market. January pork closed unchanged. Ribs and lard were also unchanged.

The leading futures closed as follows:

	Closing.
Wheat, No. 2—	
October	1.14⅝
December	1.15⅞
May	1.14⅝
July	99⅝
Corn, No. 2—	
October	52½
December	48⅝
May	45⅝
Oats, No. 2—	
October	28⅝
December	29⅛@28⅝
May	31

Cash quotations were as follows: Flour was firm; No. 2 spring wheat, 1.14@1.17; No. 3, 1.05@1.15; No. 2 red, 1.19@1.19⅝; No. 2 corn, 55⅝; No. 2 yellow, 55⅝; No. 2 white, 51⅝@53; No. 3 white, 50½@50¾; No. 2 rye, 79; good feeding barley, 37½; fair to choice malting, 41@52; No. 1 flax seed, 1.09½; No. 1 northwestern, 1.13½; prime timothy seed, 2.60; mess pork, per bbl., 10.85@11.00; lard, per 100 lbs., 7.32½@7.35; short ribs, sides (loose), 7.25@7.37½; short clear sides (boxed), 7.37½@7.62½; whisky, basis of high wines, 1.25; clover, contract grade, 12.15.

Grain Movements.

Articles—	Receipts.	Shipments.
Flour, barrels	16,900	27,100
Wheat, bushels	71,200	102,500
Corn, "	72,000	125,300
Oats, "	179,500	441,500
Rye, "	6,000	8,000
Barley, "	99,000	76,100

Dairy Markets.

On the Produce Exchange today the butter market was steady; creamery, 25@21; dairy, 19@19; eggs, steady, 26½@28½; cheese, eas

San Bernardino, Orange and Riverside Counties.

[NEWS REPORTS FROM TIMES CORRESPONDENTS.]

BIG LOOPHOLE LEFT IN LAW?

COURT SAYS RIVERSIDE COUNTY MUST PAY CLAIM.

Decision Against Auditor in One of Alleged "Graft" Cases Brought About by Supervisors — Does County Government Act Give Grand Opening for Boodling?

RIVERSIDE, Oct. 24.—Judge Z. B. West of Orange county, sitting in the Superior Court for Judge Noyes, today handed down his decision in the mandamus proceedings of the Yawman-Erbe Company of San Francisco vs. W. B. Clancy, County Auditor, in favor of the company. This is the suit growing out of the refusal of Auditor Clancy to allow the claim of the company for $27,011, due it by contract for metallic furniture supplied and in use at the new Courthouse, the claim having been approved by the Board of Supervisors, who made the contract. It is one of the alleged "graft" cases in which the board became involved. The court holds that the claim is proper and valid and must be paid.

"The Auditor may refuse to draw his warrant for claims, though approved and ordered paid by the Supervisors, which are: (1) void upon their face, or (2) which show any other plain or palpable violation of law, or (3) which show an excess of jurisdiction," says the court.

"It must be admitted, as we have already seen, that said claim is not void upon its face, nor does it show any other plain or palpable violation of law. Then our inquiry must be directed to the question as to whether it shows an excess of jurisdiction. Jurisdiction is conferred upon the Board of Supervisors by subdivision 11, section 25, of said act (meaning the County Government Act of 1897:) 'To examine, settle and allow all accounts legally chargeable against the county, except salaries of officers . . . and order warrants to be drawn on the County Treasurer thereof.'

"The Board of Supervisors is a quasi-judicial body, and their allowance of a claim is an adjudication of it, and except in cases of fraud and excess of jurisdiction, is conclusive. In order to assail a judgment for fraud, the circumstances must be set out, and in this case there is not the slightest pretense that there is any defense on this ground. The claim being regular upon its face and being one that the board had jurisdiction to examine, settle, allow and order paid, and there being no defense on the ground of fraud, it was the duty of the Auditor to allow said claim and to draw his warrant for the same."

He holds that the word "supplies" does not include such furniture as is in question, it being of a quality to last as long as the Courthouse itself.

With regard to the necessity of advertising for bids, he says: "It seems clear to the court that the Board of Supervisors are clothed with power to furnish the Courthouse without advertising at all and without plans and specifications or schedules upon which bids are to be made.

He therefore sustains the demurrer of plaintiff's attorneys, Gill & Densmore, giving respondent ten days in which to amend his answer.

The County Auditor refused to pay the claim on the ground that the expenditure was not properly authorized.

This decision is one of the most interesting and far-reaching ever handed down in the Superior Court of this county. If this interpretation of the law is sustained by the Supreme Court there is little doubt but it will be appealed to that court—it opens a weakness in the provision for county government which will require immediate and decisive action at the hands of the State Legislature, it is claimed here. With such unlimited power in the hands of the Supervisors, the door is thrown wide open to grafters and boodlers; there is no restriction, no limitation, and no defense at the hands of the law.

CHURCH BAZAAR.

The women of the Congregational Church opened their bazaar this morning in the Glenwood Block, to be continued throughout the week. The store is prettily decorated, each booth, in charge of the separate sections, being made attractive for its especial purpose. The handkerchief booth is in charge of Mrs. G. M. Morse, assisted by Mmes. R. Cunningham, Garcelon, W. E. Johnson, Dennis, Cundiff, and Palmer, and Miss Call. The doll booth is in charge of Mrs. F. W. Twogood. Mrs. C. W. Derby is in charge of the Japanese corner, where a Japanese tea garden is the attractive feature, assisted by Mmes. H. F. Grout, S. L. Herrick and W. P. Gulick and Miss Louise Kingman. Fancy work, candy, etc., are offered at other booths, and at noon a merchants' lunch is served.

ART CASTS FOR HIGH SCHOOL.

A shipment of art casts from Mencarini has been added as a very attractive feature to the High School library. The models include examples of the best-known classical sculpture, and more modern work by Donatello, Canova, Michel Angelo and Flammingo. The larger figures and busts include the Victory of Samothrakia, Venus di Milo, head of Apollo Belvidere, the Hermes in the Louvre, Caesar, the young Augustus, the Unknown Lady, Homer, Dante, St. Jerome, the Medici Venus and others as familiar. These and many smaller pieces will be used also in connection with the drawing work in the High School.

ST. LOUIS, Oct. 24.—"Old Mission" brand California olive oil was awarded gold medal by the World's Fair judges.

CORONA.

SEVERELY BURNED.

CORONA, Oct. 24.—Earl McDonald, electrician for the Corona Gas and Electric Company, while making repairs on the gas plant, was severely injured, the skin being entirely burned from his right hand. His face, ears, hair, left hand and arm were also burned.

While at his work McDonald was unable to see and called for a candle. The flame ignited the dead gas under the scrubber, and the burning gas ignited the gas tar.

McDonald, enveloped in flames, threw up his hands, fell backward and was drawn beyond danger by Albert Le Gaye, the company's secretary, and Neles Plouff, an employé, who saturated the injured man's burns with crude oil until the fire under the scrubber could be extinguished and a physician called.

ELSINORE.

MOLASSES FATTENS CATTLE.

ELSINORE, Oct. 24.—A Republican rally is to be held here Thursday evening in the Bank Hall. The speakers are to be Capt. Clyde Bishop, John M. Anderson of Santa Ana, nominee for State Senator from this district, and Miguel Estudillo of Riverside, who is the nominee for the Assembly.

A sidetrack is to be put in Warm Spring Valley at the Denny ranch for the loading of cars with a fine grade of granite, which Steven Connolly is cutting near the Good Hope mines, and for which he has large orders.

Henry Langstaff, who is a large cattle raiser, has been experimenting with feeding his cattle with a mixture of alfalfa hay and molasses. Both hay and molasses are not of first quality, the hay being rain damaged, and the molasses a cent and a half valye. The molasses is thinned with water to run through a sprinkler, a barrel of molasses to three tons of hay; a layer of hay is sprinkled with molasses, and hay and molasses following alternately. The feed was inexpensive and the cattle are fat. Forty head were so fed.

The Elsinore Baseball Club gave a well-attended dance in the Bank Hall, the proceeds to be used for new suits and paraphernalia.

ANAHEIM.

BIG G.O.P. RALLY.

ANAHEIM, Oct. 24.—The Republicans had a big rally at Anaheim tonight. B. B. Bissell was chairman. The speakers were Anderson, candidate for State Senator; Lawler of Los Angeles, Watson of Long Beach and R. Melrose of Anaheim. The Columbia Marching Club came up from Santa Ana on a special train. Two bands furnished music. The operahouse was tastefully decorated.

TWO DOSES OF COLD WATER.

IMPORTANT RULINGS IN SAN BERNARDINO SUITS.

Protective Association Hails Denial of Demurrer as Victory Over the Riverside Company and Others in Percolating Case — Murderer Aguilla Pleads Guilty.

[BY DIRECT WIRE TO THE TIMES.]

SAN BERNARDINO, Oct. 24.—[Exclusive Dispatch.] The first percolating water suit instituted by the San Bernardino Water Protective Association against the Riverside Water Company and others, to restrain the defendants from operating an elaborate system of pumping plants in this valley, came up this afternoon on demurrer of defendants to the complaint, the motion being denied. Another important water suit, that of the San Bernardino and Mount Vernon Water Company, against the Lytle Creek Water and Improvement Company, et al., came up on a like motion, being disposed of in a similar manner. These decisions are greeted as signal victories by the plaintiffs. The latter suit is brought to restrain defendant corporations from changing the point of delivery to the city of 100 inches of water in Lytle Creek, and the substitution of pumped water for creek water.

MURDERER PLEADS GUILTY.

Cleto Aguilla, who shot his rival, Pedro Chavez, in the back at Colton some weeks ago, and took several shots at Chavez's little son, who tried to prevent the killing of his father by pummeling the murderer with rocks, pleaded guilty to murder in the second degree this afternoon. He will be sentenced tomorrow.

MANY BEES BURNED.

Fifty stands of bees at Base Line and E streets were destroyed by fire this morning, the flames originating from an attempt of unknown boys to steal honey from one of the hives by smudging out the bees.

TALKING JUROR FINED.

James Burch, who was dismissed from jury duty in the Ortez murder case and cited for contempt for discussing the trial, was fined by Judge Oster $15 this afternoon.

FOR MORE COURTS.

The San Bernardino County Bar Association met in special session this afternoon to consider the proposed amendment to the State Constitution which will be submitted to the voters at the next general election, whereby it is proposed to create three intermediate courts of appeal to relieve the Supreme Court, which is now over two years behind owing to crush of business, and the association has issued an appeal to voters to support the proposed amendment.

REGISTRATION GAIN.

Complete returns of the registration in the county shows 8254 names, a gain of 420 in two years. The registration in this city is 2202.

ST. LOUIS, Oct. 24.—"Old Mission" brand California olive oil was awarded gold medal by the World's Fair judges.

COLTON.

MUST PAY FARE.

COLTON, Oct. 24.—John Lewis pleaded guilty before Justice Hanna to evading the payment of railroad fare and was fined $20 or the alternative of ten days on the county rock pile. He chose the latter.

Otto Lanty and Angus McLean, who have been working in Los Angeles two months, returned yesterday.

C. W. Curtis, assistant cashier of the First National Bank, is expected to return tomorrow from a month's visit in the northern part of the State.

P. Winkleman has returned from a visit to the World's Fair.

Mr. and Mrs. Ira Maybie of Waterloo, Iowa, are guests of Dr. Maybie and Mrs. Gleason, their cousins.

G. W. Frazer, who has been very sick, is reported improved in condition.

SANTA BARBARA.

TORTURER PLEADS NOT GUILTY.

[SPECIAL CORRESPONDENCE OF THE TIMES.]

SANTA BARBARA, Oct. 24.—This morning when Mrs. Mary Maggilo appeared in Justice Price's court to be sentenced for having brutally tortured her four-year-old son, which she acknowledged at the time of her arrest, she was accompanied by an attorney, who withdrew her plea of "guilty" and entered one of "not guilty." The case was set for November 4. Mrs. Maggilo's act is one of the most fiendish ever brought to the attention of the local police, she having attempted to burn out the tongue of her four-year-old son because he called her a vile name, which he had evidently picked up on the street without understanding the significance. On her arrest Saturday Mrs. Maggilo at first tried to show that the burning was an accident, but finally confessed in full in the hope of receiving a light sentence. The case has created widespread indignation.

MURDERER GETS TIME.

H. C. Booth of this city, as attorney for Walter Warner, who was sentenced to be hanged November 25, for the murder of Marie Tamayo in Santa Barbara several months ago, has filed the bill of exceptions in the case. The exceptions cover over four hundred pages of typewriting, and to them 165 answers have been filed by the District Attorney. Some of the answers were objected to, but most of them were accepted. The court has them under consideration, and when the matter has been decided the documents will go to the Supreme Court. Meantime a notice of appeal has been sent to the Warden of the State's Prison and the execution will not take place on the date specified in the death warrant. In case the judgment of the lower court is sustained the prisoner will have to be brought back to Santa Barbara for re-sentence.

ST. LOUIS, Oct. 24.—"Old Mission" brand California olive oil was awarded gold medal by the World's Fair judges.

KERN COUNTY.

OIL FOR MINING FUEL.

[SPECIAL CORRESPONDENCE OF THE TIMES.]

BAKERSFIELD, Oct. 24.—C. B. Rogers, a mining man from the White River district, near the southern border of Kern county, is in Bakersfield to ascertain the cost and possibility of purchasing a supply of fuel oil for use at his mines. Rogers has a number of properties in that district which he expects to develop shortly on a large scale, and he is of the opinion that the use of oil as fuel is becoming an absolute necessity for the mines, as the supply of wood used is very short. The distance to the mines from Bakersfield is thirty-five miles and oil can be hauled there by team, direct from the Kern River field. Rogers reports that the White River District is doing very well. He owns about ten mines and claims, on one of which he has a shaft down 410 feet, and on another one of 60 feet, but so far the development has not been extensive. Other White River properties being worked at present are those of the Josephine Mining Company, Redfield and the Bright Star. Rogers has recently completed a five-stamp mill and Wilfley concentrator.

TITLE SUIT.

A suit to determine title in mining property was filed in the Superior Court by the Yellow Aster Mining and Milling Company against A. T. Stewart, the Blue Mining Company and several unknown defendants. The claim involved is the Fanny C., located by D. J. McCormick and L. A. Scott and by them transferred to John Singleton, and by him conveyed to the Yellow Aster Mining Company.

AT THE HOTELS.

ARRIVALS YESTERDAY.

WESTMINSTER.—Dr. Edward Grove, San Diego; W. C. Francis and wife, Portland, Ore.; M. E. Hickey and wife, New York; C. M. Williams, St. Louis; F. Whitaker, Denver; Max Seagel, New York; Mr. and Mrs. Farrar, Nome, Alaska; E. Verd and wife, Seattle; W. Brown, L. Gorland, London; Capt. and Mrs. De Clafe, Washington, D. C.; Mr. and Mrs. L. Unwin, Miss Ellie March-Phillipps and maid, England; Mrs. L. R. Rogers, Philadelphia; Miss M. Busch, Mrs. M. Wilson, Mrs. E. Gamble, Mrs. A. Legge, San Francisco; J. Saunders, Boston; George Briggs and wife, New York.

VAN NUYS.—A. M. Bienenfeld, Dagget; N. C. Healien, San Diego; Miss Mary E. Taggart, Seattle, Wash.; Miss Grace Bellerars, Chicago; Mr. and Mrs. C. M. Herrig, Sibley, Iowa; Mr. and Mrs. Irving Lundberg, John A. Hooper, Walter C. Carroll, San Francisco; Theo L. Lyons, New York; E. Culligan, Philadelphia.

HOLLENBECK.—R. E. Donnelly, El Paso; Carl Geyer, New Orleans; Lawrence Arnstein, Dudley Cross, William Ritter, C. Schubert and wife, San Francisco; George B. M. Gray and wife, Oakland; F. B. Taylor and wife, E. P. McKain, B. Sinsheimer, San Francisco; W. H. Spencer, San Luis Obispo; Louis A. Giacobbi and wife, J. J. Grief and wife, San Francisco; Tom Williams, Jersey City; Miss Mamie Huff, Mrs. Bush Finnell, Phillip Finnell, H. Kubey, San Francisco; E. A. Packard, Naco; N. A. Peterson, A. Douglas, Alexander Brick, San Francisco; C. E. James, Chicago; E. L. Culver, G. H. De Valin, E. A. Jastram, William R. Neifert, San Francisco; J. P. Wallace and wife, Kingman; John Bellows, Henry Lyons, Camp Rochester; E. D. Mansfield, Minneapolis; C. H. White, Lakeview; J. Stein, J. A. Stein, Seattle; C. S. Thomas and wife, Clinton, Wis.; F. E. Platt, Stockton; J. W. Thoma, San Francisco; W. C. Cope, C. C. Poole and wife, H. H. Stadaker, Chicago; S. Benson, C. W. King and wife, Portland, Or.; A. F. Schoen, L. S. Aangst, Honolulu; E. A. Terboune, Boston.

NADEAU.—Walter Schurer, Jas. A. Maguire, Geo. J. Hanson, M. F. Wales, M. Dinkelspiel, E. Wormser, S. M. Levy, M. Kollman, W. A. Roverston, San Francisco; W. A. Porterfield, Chas. Tobias, Sacramento; Mrs. M. F. Gibbons, Miss Fannie O'Hara, Vallejo; M. Porter, Globe; H. Schrosser, Mojave; A. E. Freedman, Portland; F. O. Loewland, Leavenworth; E. S. Matthews and wife, Santa Barbara.

NATICK.—Jay G. Quick, Quick, Iowa; O. G. Striver, Elina, Wash.; T. Kearns, San Francisco; W. M. Carney, Cahool, Mo.; William D. Mangan, Farmington, Minn.; Fred E. Pope, Ted R. Pope, H. E. Pope, Mt. Vernon, Wash.; H. R. Jewell, Ventura; Myron McLellan, Nebraska City, Neb.; Joseph Fry and wife, Hazel Fry, Ottumwa, Iowa; J. H. Fahey, Hanford; Mrs. T. W. Atkinson, Randsburg; Miss Pearl Kreps, Lemoore; C. H. Carpenter, South Bend, Ind.; John Barthel and wife, Providence, R. I.; L. E. Buttrick and wife, Robert Anderson, Trinidad, Colo.; F. L. Thompson and wife, Des Moines, Iowa; O. J. Demming, Joseph D. Brady, Chicago.

VAN NUYS BROADWAY.—Harold E. Sefton, New York; V. D. Maddocks and wife, Seattle; John Hopper and wife, W. Meekin and wife, A. E. Duncan, San Francisco; Mrs. C. E. Choate, C. H. Wagun, San Diego; Marris Levy and wife, W. R. Cotrel, San Francisco; W. E. Russell, Danbury; C. E. Mathewson, San Francisco; C. E. Sherman and wife, Santa Barbara; D. E. Levi, San Francisco.

ROSSLYN.—E. S. Hoyt, San Luis Obispo; A. R. Montgomery, Chicago; D. U. Montgomery, Cheyenne, Wyo.; J. Blanchard, San Francisco; Della Garner, Ventura; John Rust and wife, Tahoe; J. H. Payne, Charles K. Schmitt, San Francisco; G. W. Reppert, Chicago; O. W. Dunn, San Francisco; J. W. Dickinson and wife, Santa Cruz; T. B. Tangley, Ventura; J. A. Murphy and wife, Eloisa Willard, New York; H. S. Copwell, Buffalo, N. Y.; E. J. Delaney, New York; J. J. Kennedy, A. H. Stofft, Chicago; J. Payne, Santa Barbara.

ANGELUS.—J. B. Wood, Mrs. A. M. Tuttle and Miss E. M. Tuttle, San Francisco; E. S. Babcock and wife, Coronado; J. H. Schofield, U. S. N.; G. Huber, Chicago; J. Willard, San Francisco; Mr. and Mrs. H. J. Smith, J. Steinhart, Wm. F. Mack and Mr. and Mrs. E. E. Newtell, Racine, Wis.; Paul Traeger, New York; James M. Yanimaa and W. Green and wife, San Francisco.

FREE TO MEN!

MY ELECTRIC BELT!

Any man who is weak, rheumatic, full of pains and aches, growing old and losing his youthful fire and vigor, can have my Electric Belt free until he is cured. I am not giving it away unless I fail to cure you. When you are cured you can pay me, not otherwise. I don't want money I don't earn. I don't need it, but I am after the dollars that are daily going into useless drugging and fake treatments, and I am willing to show my own faith by waiting for my pay until I have done the work. So write for my belt today, enclosing this ad.

DR. M. B. M'LAUGHLIN,
129 South Spring Street, Los Angeles.

Resources Exceed $3,000,000

As an investment a savings deposit in this Bank is unequalled. It is absolutely secure; pays a good income; there are no taxes, assessments or other annoyances to be looked after.

4 Per Cent. Interest Paid on Deposits.

UNION BANK OF SAVINGS
223 SOUTH SPRING ST. LOS ANGELES

Antiseptic Tooth Powder

A pleasant agreeable decolorizing tooth powder, keeping the teeth white without injury to the enamel. Try it. Compounded by practical sanitary dentists. Sold by

ANTISEPTIC DENTAL CO.
212-214 H. W. Hellman Bldg., 4th and Spring

Duffy's Pure Malt Whiskey

If you wish to keep young, strong, and vigorous and have on your cheeks the glow of perfect health take DUFFY'S PURE MALT WHISKEY REGULARLY, and take no other medicine.

Sold by all druggists and grocers or direct $1.00 a bottle.

Geo. P. Taylor
Tailor and Haberdasher

GENTLEMEN'S HIGH GRADE UNDERWEAR

Changeable weather makes it imperative that underwear be carefully selected. We have garments in many weights and fabrics—it is a difficult man indeed who cannot suit his requirements here. Our stock contains silk underwear, Merino wools, Llama Wools, Linen Mesh, Ramie Invigorating Underwear, and many others. Comfortable, perfect fitting garments assured.

HABERDASHERY DEPARTMENT
Ground Floor

No. 525 S. Broadway.
New Taylor Bldg.

Dirmer Cle. Ladies' Tailors. Third Floor

900 DROPS

CASTORIA

A Vegetable Preparation for Assimilating the Food and Regulating the Stomachs and Bowels of INFANTS CHILDREN

Promotes Digestion, Cheerfulness and Rest. Contains neither Opium, Morphine nor Mineral. NOT NARCOTIC.

Recipe of Old Dr. SAMUEL PITCHER

A perfect Remedy for Constipation, Sour Stomach, Diarrhoea, Worms, Convulsions, Feverishness and LOSS OF SLEEP.

Fac Simile Signature of
NEW YORK.

35 DOSES 35 CENTS

EXACT COPY OF WRAPPER.

CASTORIA

For Infants and Children.

The Kind You Have Always Bought

Bears the Signature of Chas. H. Fletcher.

In Use For Over Thirty Years

CASTORIA

Clearinghouse Banks.

NAME	OFFICERS		
First National Bank, S.E. Cor. Second and Spring.	J. M. ELLIOTT, Pres. W. T. S. HAMMOND, Cashier.	Capital..... Surplus and Profits	$500,000 250,000
Los Angeles National Bank, N.E. Cor. First and Spring.	W. C. PATTERSON, Pres. G. E. BITTINGER, Cashier.	Capital..... Surplus and Profits	$500,000 300,000
Merchants National Bank, N.E. Cor. 2nd and Main.	HERMAN W. HELLMAN, Pres. W. H. HOLLIDAY, Cashier.	Capital..... Surplus and Profits	$200,000 280,000
American National Bank, S.W. Cor. Second and Broadway.	W. F. BOTSFORD, Pres. T. W. PHELPS, Cashier.	Capital..... Surplus and Profits	$1,000,000 75,000
National Bank of California, N.E. Cor. Second and Spring.	JOHN M. C. MARBLE, Pres. J. E. FISHBURN, Cashier.	Capital..... Surplus and Profits	$200,000 115,000
State Bank and Trust Company, N.W. Cor. Second and Spring.	H. J. WOOLLACOTT, Pres. J. W. A. OFF, Cashier.	Capital..... Surplus and Profits	$500,000 60,000
Citizens' National Bank, N.E. Cor. Third and Spring.	R. J. WATERS, Pres. A. J. WATERS, Cashier.	Capital..... Surplus and Profits	$200,000 125,000
Broadway Bank & Trust Company, 306-310 S. Broadway, Bradbury Bldg.	WARREN GILLELEN, Pres. R. W. KENNY, Cashier.	Capital..... Surplus and undivided profits..	$250,000 108,000
Central Bank, N.E. Cor. Fourth and Broadway.	WILLIAM MEAD, Pres. W. C. DURGIN, Cashier.	Capital..... Surplus and Profits	$100,000 50,000
Southwestern National Bank, N.W. Cor. Second and Broadway.	JOHN S. CRAVENS, Pres. A. B. JONES, Cashier.	Capital..... Surplus and undivided profits..	$300,000 30,000
Commercial National Bank of Los Angeles, 423 S. Spring st.	W. A. BONYNGE, Pres. C. N. FLINT, Cashier.	Capital.....	$200,000
Farmers & Merchants National Bank, Cor. Main and Commercial.	I. W. HELLMAN, Pres. CHAS. SEYLER, Cashier.	Capital..... Surplus and Profits	$1,500,000 1,100,000

Trust Companies.

Capital Paid-up $100,000

The Realty Trust Co.,
OF LOS ANGELES.

For Money Left With Us
On Term Investments

129 South Broadway
Phones—Ex. 666 Main 666

TITLE INSURANCE & TRUST CO.
(Corner Franklin and New High Streets.)
CASH CAPITAL AND SURPLUS $600,00.00
Issues Policies of Title Insurance. Issues Certificates of Title.
Acts in All Trust Capacities. TEL. EXCHANGE 12.

Los Angeles Trust Co.
Paid up capital and surplus $600,000.00
COR. SECOND & SPRING STS.

Banks

Bank Established January 3, 1885.

Safety, Security and Four Per Cent. on Deposits

It Will Pay You to Investigate Our Modern Facilities and Up-to-date Methods.

We scrutinize every investment, employing the most searching and reliable means to safeguard the interests, both of ourselves and our patrons. We pay the highest rate of interest compatible with our conservative system.

Four Per Cent. on Term, Three Per Cent on Ordinary Deposits.

Place Your Valuables in a Safe Deposit Box.

Don't neglect your valuable papers or leave them in desks or drawers when you may have the absolute security of our new fire and burglar proof vaults. A box of your own for $2 per year and upward. Vaults open 8:00 A. M. to 5:30 P. M. Saturday till 4 P. M., and Monday evening from 6:30 to 8:30.

Southern California Savings Bank,
The Braly Bldg., Cor. Fourth and Spring

SECURITY SAVINGS BANK
LARGEST SAVINGS BANK IN SOUTHERN CALIFORNIA

Capital and Surplus.....
Resources...
4% Paid on Term Deposits
3% On Ordinary Deposits

Essential Points to be Considered in Selecting a Savings Bank.
Capital, Surplus, Conservative Management, Facilities and Safety.

Safe Deposit Vaults
Constructed with special reference to weight, fireproof chrome steel, security against burglary of boxes. The strongest, most convenient in the city. A safe place at small cost to keep securities, documents and other valuable property. Boxes rent from $2.00 and upward per annum.

Open Saturday Evenings 6:30 to 8:30

New Location
N.E. COR. FOURTH AND SPRING
Herman W. Hellman Building

DIRECTORS:
J. F. SARTORI, President
HELLMANN, Vice-President
VEAR, Cashier
H. W. O'MELVENY, A. H. REES
WM. H. ALLEN, GEO. H. BONEBRAKE
J. A. GRAVES, F. L. ROSS
DERSON HAYWARD.

We cordially invite the public to inspect our new banking rooms.

GERMAN-AMERICAN SAVINGS BANK
CORNER FIRST AND MAIN STREETS.

Solicits the accounts of systematic savers and pays Four Per Cent on all such deposits.

CAPITAL $200,000. SURPLUS $250,000. DEPOSITS

M. N. Avery, President; Gail B. Johnson, 1st Vice-President; C. N. Flint, 2d Vice-President; F. P. Schumacher, Cashier; W. F. Callander, Asst. Cashier. Directors: A. C. Bilicke, Dr. Jos. Kurtz, H. W. Stoll, Victor Ponet, M. N. Avery, Gail B. Johnson, F. Schumacher, C. N. Flint.

OPEN EVERY SATURDAY EVENING.

EQUITABLE SAVINGS BANK

5% Paid on Term Deposits

Get one of our little Steel Safes for your home savings.

Money to Lend on Real Estate

W. J. WASHBURN
ARCHIBALD DOUGLAS, Pres. Los Angeles Stoneware Co.
FRANK P. FLINT, Vice-President Los Angeles National Bank
CHAS. S. BRADFORD, Stockwell & Bradford.
G. E. BITTINGER, Cashier Los Angeles National Bank.
P. F. JOHNSON

OPEN SATURDAY EVENINGS 6:30 TO 8:30

CO-OPERATIVE SAVINGS BANK COR. FIRST AND MAIN STS.

DIRECTORS:
M. P. SNYDER, Mayor of Los Angeles, President; ARTHUR LETTS, Pres. Broadway Store, Vice-President; I. B. LANKERSHIM, Capitalist; A. C. BILICKE, Pres. Nadeau Hotel; F. U. NOFZIGER, Mgr. Nofziger Bros. Lumber Co.; WARREN GILLELEN, Pres. Broadway Bank & Trust Co.; DR. W. W. HITCHCOCK, 308-309 Laughlin Block; H. W. O'MELVENY, Pres. Ninth Street School; W. E. CUMMINGS, Prop. Cummings Shoe Store; ARTHUR G. PAUL, Cashier; S. G. Lehmer, Secretary.

INTEREST PAID ON DEPOSITS. OPEN SATURDAY EVENINGS

The Habit of Saving

Is what makes most men wealthy. Don't speculate—saving is the sure way to wealth. Open a bank account at this bank. Four per cent paid on your money.

HOME SAVINGS BANK,
132 NORTH SPRING STREET, CORNER COURT.

JOHN E. PLATER, President. ISAIAS W. HELLMAN, Vice-President.
W. M. CASWELL, Cashier. J. A. GRAVES, Vice-President.

LOS ANGELES SAVINGS BANK
230 N. Main St., Los Angeles. Money Loaned on Approved Real Estate.

DOLLAR SAVINGS BANK AND TRUST CO.
N. E. Cor. Fourth and Broadway.

JAMES C. KAYS, President. W. G. TANNER,
4 Per Cent. on Term Deposits. Money loaned on approved security.

Bonds and Investments.

ADAMS-PHILLIPS COMPANY
315 SOUTH BROADWAY. (A Corporation 1893.)

GOVERNMENT MUNICIPAL BONDS Bought and Sold. SCHOOL QUASI-CORPORATION

TORRANCE AND DICKINSON
331 S. HILL ST. PHONES 88. LOCAL BONDS AND STOCKS

B. F. Lewis & Co. 219 West First St. Investment Stocks and Bonds.

Louis Blankenhorn

Building and Loan Associations.

6 PER CENT PAID ON SUMS OF $50.00 AND

THE PROTECTIVE SAVINGS Mutual Building and Loan Association. Send for booklet. Information cheerfully given.

Banking Department checking - time Deposits

Trust Department Trustee Administrator Care of Estates

Merchant Trust Company
203 S. BROADWAY CAPITAL

Angeles County—Its Cities and Towns.

[NEWS REPORTS FROM TIMES CORRESPONDENTS.]

OLDS-KIRBY MES LINKED.

THAT WEDDING WILL IN A MONTH.

...dent of Pasadena City ...Left Under Fire of ...tories, Expected to Live ...Angeles With Bride. ...Closed.

...Office of The Times, ...Raymond Avenue, Oct. 25. ...on good authority that ...Kirby and Charles C. Rey... ...president of the City ...to be married in the East ...Mrs. Kurby has leased ...No. 292 Arcadia street ...14, and has bought a ...in Los Angeles, which ...up with beautiful fur... ...will be the future home ... Handsome carriages ...have also been pro...

...of Reynolds about a ...resulted in his wife ...orce and division of ...still fresh in the memory ...friends and acquaint... ...ory at that time ran to ...he had gone East in ...Mrs. Kirby, who was ...co-respondent in the ...ings.

...aused considerable sensa... ...Reynolds's high position ...ety, and he did not re... ...ma for several months ...the time of the sensa... ...about Reynolds he was ...municipal affairs, but ...in the Friends Church, ...often acted as assistant ...as a popular fraternal ...friends were reluctant to ...stories told about him. ...were never denied they ...to conclude that the ...was really one of ...not much surprise is ...aused over his rumored

PARK MUSEUM.

...ng of the City Commis... Dr. H. A. Reid sug... ...museum be established in ...Mr. Reid says that he ...there are two millstones ...mish padres. Also that ...has the carriage in ...Jackson rode when ...ts for "Ramona" and ...t be had.

...Hahn has presented a ...e city, which will be ...ark to make faces at ...

...ations for policemen in ...were received, but ...appointments.

...'S RETURN.

...Frank B. Boynton, ...representing Pasadena ...Fair all summer, is ex... ...November 1. Boyn... ...busy dealing out ...prizes headed this way. ...that he has not had ...occasional report to ...de—at least the board ...

...TLE ONES.

...examination of James ...Dick Wilson, was yes... ...until Wednesday. ...continues to im... ...Lockwood said yester... ...pretty sure to get well, ...be more or less crip... ...of the nature of his ...ay is soon to be turned ...nate the bullet.

...y that several card... ...North Pasadena have ...than a safe since the ...the suburb. The poker ...to fool with city or...

...MacCormack of All ...has returned from the ...al Convention at Bos... ...two months in the East. ...period call lectures on ...tobacco habit has been ...the public schools.

...ity of hay was burned ...noon at the warehouse ...Feed and Fuel Com... ...Union street. The loss ...

...have taken a five... ...the entire lower floor of ...ck on North Fair Oaks ...

...Briggs and wife, who ...last May on a trip ...to their home on South ...yesterday. They were ...Mrs. Briggs's parents, ...W. B. Fay, who spent ...Maine.

...Club will hold its first ...season tonight at the ...Fred Burnham, the Af... ...Rafael Heights.

...pleaded guilty yester... ...the charge of driving ...work, and was fined $20. ...rett and Ray Conger, ...his city, are to be mar... ...on the 27th inst.

...has issued invitations to ...given at her home, No. ...place, next Monday. ...Locke was assisted by ...her Sunday-afternoon ...and about forty guests ...their hospitality.

...Oct. 24.—"Old Mission" ...olive oil was awarded ...the World's Fair

...ket, pair field glasses. ...e. Reward. Box 75, ...Pasadena.

...ls at Wadsworth's. ...at Leonard's.

...AN PARK.

...SUBPOENAED.

...Oct. 24.—There is ...ulation over the serv... ...upon City Treasurers ...J. H. Blagge of Santa ...Park, respectively. ...the grand jury. It is ...se of the call is to ...sive to the financial ...two cities, a formal ...are required to ...

...the Newly-organized ...Society met at ...afternoon and dis... ...of interest to the ...was appointed to ...company relative ...of a lower rate. The ...the gas rate is so ...so easy on trigger ...soon at hand real... ...will be forced to put ...A committee was ...day with the Los ...endeavor to secure ...'s coöperation in ...Trolleyway. The ...of the beach ...like manner. The ...conduct the af...

fairs of this association are: Mrs. Belle Lemmon president, Mrs. Katherine Patterson secretary, and Mrs. C. E. Gillon treasurer.

The Home Telephone Company is delivering conduits all along Speedway. At first the announcement was made that the local line would be underground only from Navy street to Westminster avenue, but according to the present plans the underground service will be extended northward across Pier avenue and for considerable distance into Santa Monica.

C. H. Rutledge, in lifting a cash register, suffered so severe a strain of his back that he was removed to a Los Angeles hospital today.

LIKELY LOOTER OF RESIDENCES.

SUPPOSED LONG BEACH BURGLAR UNDER ARREST.

"James Brennan" Recognized by Court as "James Brown," Sentenced Last Month to Serve Twenty Days for Vagrancy — Two Deaths of Aged Men.

LONG BEACH, Oct. 24.—Deputy Sheriff Harry Wilson arrested James Brennan, who is suspected of complicity in the recent looting of residences in this city. Sunday the house of Robert Martin was entered and a gold watch, jewelry and several dollars taken. Two boys who saw the burglar leave the house recognized him on the street and his arrest followed. Martin's purse and one of the rings were found in his possession. His preliminary will be before Justice Brayton on Saturday. When arraigned the court recognized him as James Brown, sentenced in September to twenty days for vagrancy.

FOUR-SCORE AND SEVEN.

Gustavus A. Berickley, aged 87, died today at the home of his son-in-law, E. T. Barnes. Deceased was born near the battlefield of Antietam, Md., and came to California in 1888, locating at La Berros. In 1898 he moved to Pasadena and came to Long Beach two years ago. Funeral services will be held on Tuesday afternoon.

ALONG SHORE.

The Continental Marching Club has received an invitation to attend a Republican rally at Pomona November 2.

Edward E. Wheeler died this morning at the home of his son-in-law, L. G. Graves, aged 80 years. Deceased was born in Huron county, Ohio, and had lived in California ten years. He leaves six children. Funeral services will be held Tuesday afternoon.

Henry W. Lawton camp will give a hard-time social and dance at Armory Hall next Monday night.

Tuesday evening Grand Regent Robert Jones of Santa Monica will institute a local lodge of the Royal Arcanum. The floor work will be put on by the Santa Monica lodge. Delegations from Los Angeles and Pasadena will come, and a banquet will be served after the lodge exercises.

The Little Journeys Section of the Ebell gave its first public social tonight at the Congregational Church. There was a large attendance of invited guests and an excellent programme enjoyed.

Work on the new pier is progressing with rapidity. All of the fender and mooring piles are in position, and the upper deck for the wide portion of the wharf is being framed and will be placed in position the last of this week. Superintendent Carbolay says the wharf will be ready for the formal opening on November 12.

Two young men, D. H. Cranfell and E. J. Jackson, were picked up beastly drunk on Ocean avenue last night. Besides the jag each had a quart bottle of raw alcohol, secured from the Central Pharmacy, Los Angeles. They were fined $5 each this morning, and the alcohol confiscated.

HOLLYWOOD.

CLOSING RALLY TOMORROW.

HOLLYWOOD, Oct. 24.—The last Republican rally of the campaign will be held at the Masonic Temple Wednesday evening. There will be music and addresses by Hon. L. C. Gates and Fred W. Houser.

Mrs. W. H. Townsend entertained the Hollywood Card Club at Fay Villa this afternoon.

Mrs. H. J. Whitley and daughter, Grace, returned today from an extended trip to England, Scotland and Europe.

Charles H. Randall of Deadwood, S. D., was a Hollywood visitor. Mr. Randall is a newspaper man and expects to locate his family here.

Mr. and Mrs. E. W. Farmer of De Kalb, Ill., have purchased a lot on Olive avenue and will build a home.

The High School faculty and the eleventh and twelfth-grade students will entertain the other members of the High School at the High School rooms Friday evening.

Hollywood Chapter, O.E.S., gave a banquet at the temple tonight.

The committee in charge of laying the High School corner stone is preparing an elaborate programme. The date has not been set.

The Hollywood Choral Union will give the season's last concert at the Memorial Church Thursday evening.

POMONA.

DRILL FOR MEDALS.

POMONA, Oct. 24.—The members of Co. D will hold a competitive drill and dance for the benefit of the new armory building fund at the present armory quarters Tuesday evening. The drill will be for gold and silver medals offered by citizens.

James Lapsley Armstrong has returned from a six weeks' trip to Tennessee and the St. Louis Exposition.

J. H. Graber will leave this week for an eastern journey.

Howard Ross, who left here for Japan to teach in the schools there, has arrived at his destination at Hakodate, Chu Kakko, and is in the Hakodate Kakko High School.

Miss Pearl Teague of Los Angeles has been visiting the Misses Weber here.

Work is progressing rapidly on the thirteen-room residence of J. H. McKim, North Ellen street.

SAN PEDRO.

WORKMAN SERIOUSLY HURT.

SAN PEDRO, Oct. 24.—W. A. Peterson, an employé of the E. K. Wood Lumber Company, was seriously injured while at work this afternoon. Peterson was standing on the rear of a loaded car of lumber and a sudden start of the train threw him from the car to the wharf, fracturing a rib and seriously injuring him internally.

BROKEN-UP HOME IN SAN DIMAS.

MRS. CANNON LEAVES HUSBAND TO GET HIS DIVORCE.

Declares She'll Marry Dr. Stapley, Whose Name is Connected With the Scandal—She and He Come to Los Angeles About the Same Time. Present Whereabouts Unknown.

SAN DIMAS, Oct. 24.—Charles H. Cannon, one of the wealthy and respected citizens of San Dimas, has commenced an action for divorce on the ground of desertion.

For some time there have been rumors of domestic infelicity in the Cannon home, the wife charging the husband with jealousy and he charging her with bestowing her affections upon Dr. Walter Stapley.

Three months ago the two agreed to separate, and Mrs. Cannon filed an action for divorce on the ground of cruelty and Cannon agreed not to oppose. Friends, however, interceded and proceedings were dropped, but the truce was only temporary. Last week matters reached a climax and on Thursday Mrs. Cannon left San Dimas with her personal effects and registered at the Willoughby Hotel, Los Angeles, as "Mrs. C. H. Cannon, San Dimas."

What has aroused the suspicion of the people of San Dimas is the fact that Dr. Stapley left town on Wednesday night, and registered at the Van Nuys Broadway as "Walter Stapley and wife, San Dimas."

The managers state that Mrs. Cannon occupied her room for three days at the Willoughby, while the Van Nuys Broadway people say that Dr. Stapley and wife occupied one room at that hotel for three days. The case is the more mysterious because Dr. Stapley and his wife had separated nearly two years ago, and the latter is supposed to be living in Paris, France.

Before her marriage to Cannon nine years ago, his wife was Mrs. Constance Mayne of Los Angeles, Mayne being in the employ of Hamburgers, but on account of his long visit to San Quentin at the State's expense, she secured a divorce from her jailbird husband and married Cannon, and has since made no secret of the fact that she married him for his money. She is an attractive English woman, and has been a social favorite throughout this district.

Cannon's mother owns a twenty-acre orange grove here, while the home on the bluff was in the name of Charles H. Cannon's wife.

On Saturday Mr. and Mrs. Charles H. Cannon met at an abstract office in Los Angeles, and in consideration of a certain cash payment then made to his wife, the latter relinquishes all claim on her husband, and deeded the house to him. She states that she will not fight his divorce procedings, but that as soon as the law will permit she will marry Dr. Stapley.

Dr. Walter Stapley is an Englishman, who came here a little over two years ago. He had a splendid practice, and was popular both socially and professionally. He has many friends here who are loath to believe the compromising reports about him. For several years he was in the employ of the British Colonial government, with headquarters in Natal, South Africa, his special work being the investigation of the numerous contagious diseases of that country. It was a very flattering offer which he had received from the British Colonial government, which induced Dr. Stapley to relinquish his practice here and prepare to return to South Africa.

GARDENA.

FARMERS MEET TONIGHT.

GARDENA, Oct. 24.—The Gardena-Monsta Farmers' Club will meet at the residence of H. Jeffers on West Palm avenue tomorrow evening. The subjects for discussion are dairying, poultry raising, and the high school.

M. Colton of Los Angeles is building a residence on his recently-purchased thirteen-acre lot opposite the pumping plant of the Strawberry Park Water Company.

Harvesting the fall crop of potatoes has begun. On account of the unusual summer and fall heat, the yield is below the average.

GLENDALE.

FALLS FROM ROOF.

GLENDALE, Oct. 24.—S. M. Beers fell from the roof of a house on which he was working and was severely injured yesterday afternoon. Beers is building a home on D street near Third, and it was there he sustained the injury.

ON THE WATER FRONT.

PORT SAN PEDRO, LOS ANGELES.

ARRIVED—MONDAY, OCT. 24.

There were no arrivals at this port today.

SAILED—MONDAY, OCT. 24.

Steamer Rival, Capt. Walvig, for San Francisco.

Schooner Argus, Capt. Rudbach, for Gray's Harbor, in ballast.

LIST OF VESSELS IN PORT.

MONDAY, OCT. 24.

Steamer Alcazar, Southern Cal. L. Co. wharf.
Steamer Westport, Southern Pacific wharf.
Barkentine Skagit, South. Cal. wharf.
Barkentine Charles F. Crocker, Southern California wharf.
Schooner F. S. Redfield, San Pedro L. Co. wharf.
Schooner Susie M. Plummer, South. Cal. wharf.
Schooner Sadie, Kerchhoff-Cuzner wharf.
Schooner Kokomia, Southwestern wharf.
Schooner Mary E. Russ, Southwestern wharf.
Schooner Cecilia Seddiel, Southern Pacific wharf.
Schooner E. K. Wood, E. K. Wood wharf.
Schooner Beulah, Montgomery & Mullen wharf.
Schooner W. F. Witzman, Salt Lake wharf.
Schooner J. W. Class, Southwestern wharf.

TO LEAVE—TUESDAY, OCT. 25.

Steamer Westport, Capt. Smith, for Westport.

WEDNESDAY, OCT. 26.—Steamer Alcazar, Capt. Liskel, for San Francisco.

FRIDAY, Oct. 28.—Steamer Coos Bay, Capt. Johnson, for San Francisco and way ports.

DUE AT THIS PORT.

Steamer Francis H. Leggett, from Eureka.
Steamer Bonita, from San Francisco and way ports.
Steamer Santa Monica, from Aberdeen, via San Francisco.
Steamer San Pedro, from Eureka.
Steamer San Gabriel, from Umpqua River, via Eureka.
Steamer Marshfield, from Hardy Creek.
Steamer Chehalis, from Aberdeen.
Steamer Acme, from Astoria.
Bark Colina, from Port Gamble.
Barkentine Northwest, from Port Hadlock.
Barkentine Retriever, from Port Hadlock.
Barkentine Gardiner City, from Tacoma.
Schooner F. S. Redfield, from Seattle.
Schooner Lodlow, from Fort Townsend.
Schooner Wawona, from South Bend.
Schooner Transit, from Port Hadlock.
Schooner Eclipse, from Everett.
Schooner James H. Bruce, from South Bend.
Schooner Philippine, from Aberdeen.
Schooner Taurus, from Portland.
Schooner Bangor, from Everett.
Schooner Dora Bluhm, from Eureka.
Schooner American, from Port Blakeley.
Schooner Melrose, from Portland.
Schooner G. M. Watson, from Aberdeen.
Schooner Annie Larsen, from Portland.
Schooner Winslow, from Aberdeen.

SCHEDULED FOR THIS PORT.

Steamer Pasadena, Eureka.
Steamer Alcatraz, Gryswood.
Barkentine John C. Meyer, Everett.
Barkentine Aurora, Fort Townsend.
Bark Haydn Brown, Tacoma.
Schooner Fearless, from Fort Townsend.
Schooner Crescent, Portland.
Schooner Forrestier, Ballard.
Schooner S. T. Alexander, Astoria.
Schooner Salem, Port Hadlock.
Schooner Louise, Umpqua River
Schooner Alexander T. Brown, Winslow.
Schooner Robert R. Hind, Astoria.
Schooner Alice McDonald, Astoria.
Schooner Volunteer, Marshfield.
Schooner Admiral, Port Hadlock.
Schooner Mildred, Bellingham.
Schooner Ethel Zane, Astoria.
Schooner Lyman D. Foster, Port Townsend.
Schooner Maid of Orleans, Seattle.
Schooner Ruth E. Godfrey, Port Townsend.
Schooner Prosper, Fort Ballard.
Schooner Oliver J. Olsen, Ballard.
Schooner Irene, Portland.
Schooner Andy Kaloney, Astoria.

The steamer Hermosa makes regular daily trips to Santa Catalina Island and return.

TIDE TABLE FOR SAN PEDRO.

			High.	Low.
Tuesday,	Oct.	25	9:08 a.m.	2:47 a.m.
			10:15 p.m.	3:21 p.m.
Wednesday,	"	26	9:52 a.m.	3:19 a.m.
			10:55 p.m.	4:03 p.m.
Thursday,	"	27	10:07 a.m.	3:45 a.m.
			11:3o p.m.	4:48 p.m.
Friday,	"	28	10:41 a.m.	4:21 a.m.
				5:22 p.m.
Saturday,	"	29	6:3 a.m.	5:15 a.m.
			11:02 p.m.	6:24 p.m.
Sunday,	"	30	1:37 a.m.	6:37 a.m.
			12:41 p.m.	7:45 p.m.
Monday,	"	31	3:09 a.m.	8:29 a.m.
			2:32 p.m.	9:00 p.m.

MOVEMENT OF "MOSQUITO" FLEET.

ARRIVED—MONDAY, OCT. 24.

Launch Vittoria, Capt. Falconi, from Point Vincent, with 800 pounds halibut.
Launch Columbia, Capt. Mascolo, from Point Vincent, with 800 pounds halibut.

SAILED.

Eight sailboats for fishing banks, and returned with fish for local wholesalers.

PORT ITEMS.

ALONG THE WATER FRONT.

WEATHER: Clear at 5 p.m.; wind southwest, velocity 11 miles.

The steamer Francis H. Leggett from Eureka, the schooner Winslow from Aberdeen and the schooner Americana from Port Blakeley sailed yesterday with full cargoes of lumber consigned to wholesalers at this port.

The schooner Argus, Capt. Rudbach, finished discharging her lumber cargo and sailed today in ballast for Gray's Harbor, where she will take a return cargo.

...Imperial Valley...

Cool and delightful weather is again with us, and people are once more showing a marked and increasing interest in the Imperial Valley, the great agricultural store-house for Los Angeles.

Government ownership of the Imperial canal system,-which is now practically assured,-will cause such an unprecedented rush and stampede to this great valley of agricultural, horticultural and viticultural possibilities as has never before been witnessed in the palmiest real estate days of California.

The new town of Calexico, California, promises to be the "El Paso" of this new region. The first platting of lots has been nearly disposed of, at prices less than one-half what they are now selling for.

THE FIRST ADDITION TO CALEXICO has just been platted--not a lot sold, nor will we sell a single lot at private sale until after November 2nd and 3rd, the dates of our first big auction sale of town lots in this coming great city of the Imperial Valley.

Come and help make November 2nd and 3rd "red letter" days in Calexico's history. Invite yonr friends to come with you.

A special train will start from Arcade depot, Los Angeles, Southern Pacific railroad, at 2 o'clock, Tuesday, November 1st.

You can get a free ticket by purchasing a lot or lots at the auction sale.

Price of round trip railroad ticket (for sale now at our office). Ten ($10.00) Dollars, which includes sleeping car accommodations for three nights. Tickets (round trip), without sleeping car, Six Dollars and fifty ($6.50) cents.

If you purchase property, much or little, at our auction sale, price of ticket will be credited on last payment on lots purchased.

Terms, one-half cash, balance 6 and 12 months' time, 6 per cent. interest. A discount of 5 per cent. on deferred payments will be allowed for all cash.

The Catalina Marine Band will accompany our special excursion train--also a generously equipped dining car.

You are most cordially invited to go with us, or meet us at Calexico, also kindly invite your neighbors and friends.

REMEMBER: The Southern Pacific railroad is just completed to Calexico, and now is the time and Calexico is the place to make quick and big money on real estate investments.

ALSO REMEMBER:

"There is a tide in the affairs of men, which, taken at its flood, leads to fortune."

Very respectfully,

THE EMERSON REALTY COMPANY,

132 S. Broadway, Los Angeles, Cal.

COOKING WITH GAS

You would use more gas if you knew how to do it with profit and comfort and health; there's money and comfort and health in plenty of gas.

Alfred Beniamin's High-Class, Ready-to-Wear Clothing
FOR SALE ONLY BY
JAMES SMITH & CO., 137 and 139 SOUTH SPRING STREET

Oriental Rugs Genuine Paul Courian 412 South Spring St.

Stetson $5.00 Agency Hat
Lowman & Co., 131 South Spring St.

BB SELF RAISING BUCKWHEAT

Yglesias Helminthological Institute, 720 S. E. Corner Seventh and Grand Avenue
Tape worms, stomach, intestinal worms and all other kinds of parasites that infest the human body can be easily removed by the Yglesias treatment under direct charge of Dr. G. J. Schmidt.
Office Hours—9 to 4. Consultation free.

POLITICAL.

(Continued from First Page.)

Precinct No. 18—Engine-house, corner Hope and Court streets.
Precinct No. 19—No. 1260 Temple street.
Precinct No. 20—No. 1712 Temple street.

WARD THREE.

Precinct No. 21—City Hall.
Precinct No. 22—No. 333 South Main street.
Precinct No. 23—No. 642 South Broadway.
Precinct No. 24—Hazard's Pavilion.
Precinct No. 25—Engine-house, No. 215 South Hill street.
Precinct No. 26—No. 257 South Grand avenue.
Precinct No. 27—No. 622 South Olive street.
Precinct No. 28—Livery stable, No. 222 South Figueroa street.
Precinct No. 29—No. 542 South Figueroa street.
Precinct No. 30—Northeast corner Seventh and Alvarado streets.
Precinct No. 31—Barn at Third and Virgil streets.

WARD FOUR.

Precinct No. 32—No. 712 South Spring street.
Precinct No. 33—No. 515 West Eighth street.
Precinct No. 34—No. 112 West Ninth street.
Precinct No. 35—Northeast corner Twelfth and Olive streets.
Precinct No. 36—Engine-house, Sixteenth and Hill streets.
Precinct No. 37—Barn, Sixteenth street between Flower and Figueroa streets.
Precinct No. 38—U. S. Livery Stables, No. 952 South Flower street.
Precinct No. 39—Tent, southeast corner Eighth street and Golden avenue.
Precinct No. 40—Bright's store, cor ner Eleventh and Sentous streets.
Precinct No. 41—No. 1416 Connecticut street.
Precinct No. 42—Tent, southeast corner Eighth and Alvarado streets.
Precinct No. 43—Northwest corner Beacon and Eleventh streets.
Precinct No. 44—Northwest corner Eleventh and Lake streets.
Precinct No. 45—Bicycle shop, No. 1402 West Pico street.
Precinct No. 46—Lot, southwest corner Pico street and Union avenue.
Precinct No. 47—No. 2532 West Pico street.
Precinct No. 48—Blacksmith shop, No. 2366 West Pico street.
Precinct No. 49—No. 1603 Vermont avenue.

WARD FIVE.

Precinct No. 50—Tent, northwest corner Twenty-third street and Grand avenue.
Precinct No. 51—Tent, corner Washington and Oak streets.
Precinct No. 52—Marlborough stables, No. 930 West Twenty-third street.
Precinct No. 53—No. 1870 West Washington street.
Precinct No. 54—No. 1377 West Twenty-fourth street.
Precinct No. 55—Lot west side of South Main street, north of Thirty-first street.
Precinct No. 56—Tent, southeast corner Grand avenue and Jefferson streets.
Precinct No. 57—Corner Jefferson and Key West streets.
Precinct No. 58—No. 2701 Vermont avenue.
Precinct No. 59—Northwest corner Jefferson and Kingsley streets.
Precinct No. 60—Southwest corner Jefferson and Normandie streets.
Precinct No. 61—No. 4204 Vermont avenue.
Precinct No. 62—No. 240 West Vernon avenue.

WARD SIX.

Precinct No. 63—No. 942 South Los Angeles street.
Precinct No. 64—No. 1318 South Main street.
Precinct No. 65—No. 500 East Pico street.
Precinct No. 66—No. 824 East Ninth street.
Precinct No. 67—Tent near engine-house, southwest corner Fourteenth street and Central avenue.
Precinct No. 68—No. 1212 Central avenue.
Precinct No. 69—No. 1804 Central avenue.
Precinct No. 70—Tent, southeast corner Ninth and Lemon streets.
Precinct No. 71—No. 2500 Central avenue.
Precinct No. 72—No. 2113 Central avenue.
Precinct No. 73—No. 2613 Central avenue.
Precinct No. 74—Engine-house, Twenty-fourth street and Maple avenue.
Precinct No. 75—No. 3122 South Main street.
Precinct No. 76—No. 3803 Central avenue.
Precinct No. 77—No. 4505 Central avenue.
Precinct No. 78—Akey's Hall, corner Vernon and Central avenues.

WARD SEVEN.

Precinct No. 79—Corner Eighth and Wall streets.
Precinct No. 80—Whittlesey's barn, No. 714 East Seventh street.
Precinct No. 81—Northwest corner Eighth street and Central avenue.
Precinct No. 82—No. 2020 East Seventh street.
Precinct No. 83—No. 453 Santa Fé avenue.
Precinct No. 84—Corner Central avenue and Easton street.
Precinct No. 85—Tent, southeast corner Sixth street and Towne avenue.
Precinct No. 86—New Method Laundry barn, corner Sixth and San Julian streets.
Precinct No. 87—No. 535 South Los Angeles street.
Precinct No. 88—Livery stable, No. 307 South Los Angeles street.
Precinct No. 89—Chamberlain's stable, Fourth and San Pedro streets.
Precinct No. 90—Engine-house, Fourth street and Towne avenue.
Precinct No. 91—No. 231 East Second street.
Precinct No. 92—No. 234 South Alameda street.
Precinct No. 93—No. 705 Stephenson avenue.

WARD EIGHT.

Precinct No. 94—No. 228 Jackson street.
Precinct No. 95—No. 205 North San Pedro street.
Precinct No. 96—No. 605 East First street.
Precinct No. 97—No. 302 North Vignes street.
Precinct No. 98—No. 504 North Alameda street.
Precinct No. 99—No. 212 Commercial street.
Precinct No. 100—No. 505 Alliso street.
Precinct No. 101—No. 1106 North Main street.
Precinct No. 102—No. 1538 San Fernando street.

WARD NINE.

Precinct No. 103—Tent, northeast corner Brooklyn avenue and Echandia street.
Precinct No. 104—No. 733 Alliso street.
Precinct No. 105—No. 1975½ East First street.
Precinct No. 106—White's livery stable, No. 2024 East First street.
Precinct No. 107—Tent, northeast corner Brooklyn avenue and Ganahl street.
Precinct No. 108—Tent, southwest corner Mott and Fourth streets.

CLAN M'ALEER.

SEEK TO CAPTURE CONVENTION.

Clan McAleer held a meeting yesterday afternoon in the rooms of the Republican League on East Second street. Its object was to consider ways and means to secure for its chief the Republican Mayoralty nomination.

McAleer was not present, but some of his trusted retainers said that they had conferred with him, and had received the assurance that, if he were the choice of the Republican convention, he would make the race for Mayor.

D. C. McGarvin, chairman of the meeting, appointed a committee of one from each of the nine precincts in the First Ward to stir up sentiment for McAleer for Mayor.

It was agreed that no McAleer tickets would be put in the field, but that an attempt would be made after the primaries to line up enough Republican delegates to give McAleer the nomination.

When the clan adjourned it was to meet again tomorrow night in the league rooms. Represented at the meeting were both factions of the Republican party in the First Ward. Dave Martin, who two years ago made the race against McAleer for the Republican Councilmanic nomination, is now one of his supporters. The Flint "push" from the First Ward was well represented.

FROM GAS ASPHYXIATION.

CHICAGO, Oct. 24.—Frederick Schorn, 78 years old, and his daughter, Cecelia, 30 years old, have been found dead at their home from gas asphyxiation. A rubber tube connected with a gas stove was detached. It is thought the deaths were accidental.

To Cure a Cold in One Day.

Take Laxative Bromo Quinine Tablets. All druggists refund the money if it fails to cure. E. W. Grove's signature is on each box. 25c.

LOS ANGELES (Cal.) Oct. 21, 1904.—The Heard Optical Co., Los Angeles, Cal.—Dear Sirs: I have used nearly all kinds of eyeglasses, but none that compare with the "Heard Improved Eyeglass" for comfort, easy adjustment and neatness in appearance. Though only two weeks' experience with them, nothing could persuade me to return to the "old-style pinchers"—sore nose and ears. I can heartily recommend them. Yours, sincerely, Clinton E. Dawson, secretary Los Angeles Colonization Co.

W. W. Homan, D.D.S.

Suite 708 Lankershim Bldg., Third and Spring. Practice limited to extraction of teeth and surgery of the mouth and face. 'Phone Home 3814.

DR. VAUCAIRE'S Bust Developer, $1. Sun Drug Co. (Dean's.) 2nd and Spring sts.

FOR the creation of a perfect complexion use Appel's Parisian Enamel, 50c. Druggists.

NEITHER UPPER NOR LOWER.

COLORED WOMAN COULDN'T GET PLACE TO SLEEP.

Brings Suit Against Santa Fe Railroad Because She Was Refused a Berth at Kansas City—Young Negro Lawyer Blair Takes up Her Case.

Ann Slaughter of Slaughterville wants $5171.90 from the Atchison, Topeka and Santa Fé Railroad for damages alleged to have been inflicted upon her by the railroad in refusing to allow her to occupy an apartment in a sleeping car attached to one of its trains.

Mrs. Slaughter of Slaughterville is a colored woman. In her complaint, filed yesterday in the Federal Court, she claims that through her sons in Los Angeles, Gilbert Slaughter and James A. Bigelow, she engaged and paid for accommodations in a tourist sleeper of a regularly advertised Santa Fé train to California, for passage from Kansas City to Los Angeles. The sum of $5.75 was paid for the berth ticket to agents of the railroad company here, it is claimed, and the ticket was assigned to her in Slaughterville, Ky.

Plaintiff claims that at Kansas City representatives of the railroad refused her sleeping accommodations on the regularly advertised train in a tourist sleeper in which she had engaged and paid for a berth, although she requested admission to said sleeper "in a quiet and ladylike manner, again and again."

This action on the part of the representatives of the railroad, she alleges, left her nervous system a wreck. In the complaint the damages alleged to have been inflicted upon her are itemized as follows: Damages to health, $5000; doctor's bill, $60; nursing, $55; medicine, $71.50; cash for sleeper, $5.75; total, $5171.90.

This is expected to develop into a most interesting case, as it will call for an opinion on the subject of the right of a railroad to refuse sleeping accommodation to a colored person on one of its regular trains, under the circumstances set forth in this complaint. Isidor D. Blair, the colored lawyer, is attorney for the plaintiff.

COLORED LAWYER ADMITTED.

Isidor D. Blair, a young colored attorney recently settled here, was admitted to practice yesterday in the United States Circuit and District courts. He is the first colored lawyer ever admitted to practice in these courts in the Southern District of California, and is said to be the only member of his race in this State who holds the privilege of the Federal courts.

Both of the colored attorney's parents were slaves, and his aged mother is still living in Alexandria, Va. Blair graduated from Morgan College, Baltimore, and later graduated from the law school of the University of Michigan. He has practiced law ever since his graduation, in 1893. He wroked his way both through college and through the university, and emerged with honors.

He was born in Charles county, Md., 34 years ago, and settled in Los Angeles about a year ago, having law offices at No. 128 North Main street. He is a full-blooded member of his race, and has built up a considerable practice already among the negro population of this city.

Old Mission brand California olive oil, made by Akerman & Tuffley of San Diego, has been awarded the gold medal at the St. Louis exposition.

High-class Carriage Repairing.

Painting, trimming, headquarters for rubber tires. Parrott Carriage Mfg. Co., 10th and Main.

Trachoma is Granulated Eyelids.

Murine Eye Remedy cures this and other Eye troubles, makes Weak Eyes Strong.

519 Shoes Cheap 519
at
THE MAMMOTH SHOE HOUSE
The Store that saves You money
519 S. Broadway 519

NO CURE NO PAY
DR. McLAUGHLIN'S ELECTRIC BELT

You simply secure me and pay me when you are cured. Cures Rheumatism, Stomach Troubles, Back Pains, Nervousness, Varicocele and Failing Vitality. Send this "ad." for my Book.
DR. M. B. M'LAUGHLIN.
129 South Spring St. Los Angeles, Cal.

Automobiles.

Automobile Accessories.

The best only. For particular people. Storage batteries, searchlights, horns, goggles, caps, etc.

Western Motor Car Co.
415-417-419 S. Hill St.

THE PIONEER MOTOR COMPANY

Sole agents for the Oldsmobile Runabouts, Touring Cars and the famous "Winton Quad." We can usually make prompt deliveries on any of the above well known cars which are, without doubt the very best in their class. We also have a few second hand Oldsmobiles at rock bottom prices.

The Pioneer Motor Co., 420 So. Hill St. Both Phones

The Automobile Wheel Steer

Your inspection solicited at our salesroom 7th and Main Streets

WEST COAST MOTOR CAR CO.

CHANSLOR & LYON MOTOR SUPPLY CO.

If you have not got what you want we have

Tels.—Home, 3630. Sunset, West 821
930 S. MAIN STREET.

WHITE TOURING CARS
WHITE GARAGE
H. D. RYUS, Manager.
712 SOUTH BROADWAY.

THE Name Plate on a Touring Car is a sign of the best.
W. K. COWAN, 930-32-34 So. Broadway

STEVENS DURYEA
An Odorless, Noiseless, Speedy Chariot.
N. W. Church 116-118 East Third Street.

"Catch the Thought"
A. J. Hamilton & Son, 311 S. Broadway

Prof. Uria
THE WONDER WORKER.

Makes the blind see, the deaf hear, the lame walk and cures the weak, nervous, dyspeptic, rheumatic and paralytic in a most remarkable manner.

FREE JUST SIX DAYS MORE.

Extraordinary offer to the sick and afflicted. All who place themselves under treatment before Nov. 1st, will be treated until cured free of charge. No cost to the patient except for medicines and means necessary to effect a cure.

ALL SUFFERERS

From Nervousness, Dyspepsia, Liver, Kidney, Stomach, Blood and Skin Diseases, Piles, Catarrh, Bladder and Urinary Troubles, Heart Disease, Diseases of the Lungs, Rheumatism, Sciatica, Neuralgia and Paralysis, should call at once. Special quick treatment for private diseases of men and all diseases of women.

Call and be examined and at least learn the cause of your disease and if you can be cured. It costs you nothing and may save your life.

PROF. URIA.
702 SOUTH SPRING STREET.
Rooms 220-221-222.
Hours—9 to 5; evenings 7 to 8; Sundays 10 to 12

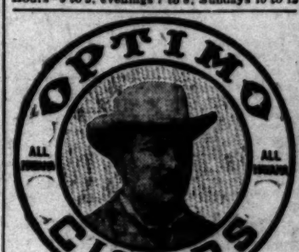

40 SIZES, 10c TO 25c EACH.
A. SANTAELLA & CO., Makers, Tampa, Fla.
KLAUBER-WANGENHEIM CO., Wholesale Distributors.

Buy Your Bedding at Wholesale
BOSTON BEDDING CO
254 SOUTH BROADWAY.

Stylish Sample Costumes Underpriced

As a special feature for Tuesday we will exhibit forty-eight costumes which were the handsome show pieces of a New York manufacturer and which were purchased by our New York office at a generous price concession which puts us in position to offer them at least one-third less than their regular value. Remember, they are new and stylish and are divided into two lots described and priced as follows:

$65 Sample Costumes at $49

They consist of silk Crepe de Chine in shades of gray, tan, brown, green, red white or black; the waist trimmed in all the popular styles with laces, shirrings and plaitings; the skirts trimmed with shirrings and folds or with plaits and are made over fine Taffeta silk foundations. They are the very newest fall garments and are actual $65.00 values priced for Tuesday..... **$49.00**

$50.00 Costumes at $35.00

These are of silk Crepe de Chine in shades of tan, brown, blue, white or black; the waists trimmed with narrow tuckings and lace; the skirts trimmed with tucking and self folds and are made over silk foundations. They are new in style, perfect in fit, faultless in finish and are actual $50.00 values priced for Tuesday as samples, choice..... **$35.00**

$7.50 Black Taffeta Silk Shirt Waists $4.98

This is a choice line of waists that will be shown together with the costumes described above and will be specially featured for one day. The fronts are trimmed with knife plaits, French knots and ornaments and have plaited backs. As a black silk waist is serviceable at all times and these are matchless anywhere under $7.50, the entire assortment should not last longer than one day at the sale price of..... **$4.98**

SECOND FLOOR.

Women's New Dress Hats at $10.00.

We have the largest assortment of pattern hats and copies of the best New York models; we also design a number of stylish hats in our own workrooms. For Tuesday we offer a choice assortment made up for this week's selling and will go on sale the first time today. They include turbans of shirred and plaited Paon velvet trimmed with flowers to match; French sailor shapes of silk Paon velvet with edge and crown finished with Chenille braid; and a number of other shapes of Chenile braid used in combination with Maline; trimmed with birds, pompons and Mousseline ribbon. Choice Tuesday. Second Floor..... **$10.00**

$10.00 Ultra Stylish Dress Hats at $5

Every hat in the assortment is hand made either on wire or Buckram shapes and are all newest materials and include French sailors of silk with Paon velvet bindings; sailors of Taffeta silk, Chenille braid; turbans of braid used in combination with velvet and trimmed with wings. These apply to but few, for there are no two alike and there is not a one in the lot that could be bought at other stores under $10.00. A special leader for Tuesday only at, choice.....

Cryptomerias and Lacquered Furniture.

Under this heading are included tables, trays, stools, taborets and other little odd pieces that do so much to give tone to an interior. The Cryptomerias wood is particularly prized inasmuch as those groves that grow so far up the mountain sides in Japan are to the superstitious Japanese like the temples of Druids inasmuch as it is supposed that the Gods inhabit these forests. The wood is exceptionally pretty and is in hand finish. The lacquered furniture has a high polish and pretty Japanese figures in colors.

Japanese Lacquered Table at $3.95

This is a special offering and is similar to cut, is decorated with gold and real silver leaf figures; oblong or round tops, also fancy shapes. They are specially priced as a sale feature..... **$3.95**

Japanese Novelty Bamboo Furniture

The one kind of furniture that is particularly adapted to this climate and is not affected by atmospheric conditions. These pretty little pieces of furniture are almost exclusively hand made by what we would call the Japanese peasantry. Our prices during this sale will be much less than the same articles sold in curio stores.

Japanese Bamboo Table at $1.25

14x18-inch top; 23 inches high; the top covered with best matting; are well made; are large enough for tea tables or are serviceable for almost any uses that a parlor table is put to. A special sale leader at..... **$1.25**

Kimonas and Shawls

Lines of handsome oriental wearables that will appeal to the aesthetic tastes of women. They are not only warm and serviceable but are more daintily embroidered than any similar wearables of domestic make, and as they were imported by ourselves direct we can undersell all competition.

Japanese Silk Jackets at $5.00

They are in colors of red, lined with green, yellow or brown, blue lined with red or yellow, brown lined with red, or gray lined with green; they are all nicely quilted; are silk embroidered on front, collar and cuffs. We have the same jackets in loose back style in the same colors, but without embroidery. For the Japanese sale price at choice..... **$5.00**